WEATHER: Sunny, Warmer

Victoria Daily Times

TODAY'S NEWS TODAY
Telephone 382-3131
Classified 386-2121

84th Year, No. 40 ★★ VICTORIA, B.C., TUESDAY, JULY 25, 1967—26 PAGES PRICE: 10 CENTS WEEKEND 15 CENTS

PM Plans de Gaulle Statement After Emergency Cabinet Talks

DON'T BE HASTY, SAYS NDP

OTTAWA (CP)—New Democratic Party leader T. C. Douglas said in an interview here today that French President Charles de Gaulle's "Long live Free Quebec" remarks in Montreal Monday "were the words of an aging man at the end of a long and gruelling day."

Mr. Douglas appealed to all Canadians to keep the president's remarks in perspective.

"We ought not to read into them more than was intended."

If the French president was meddling in Canadian affairs, that would be unfortunate, Mr. Douglas said. But no good purpose could be served by hasty recrimination on Canada's part.

Press Roasts French Chief For Views

Times News Services

Newspapers in France, Britain and the United States have criticized President de Gaulle for encouraging Quebec separatism.

Even a Quebec separatist leader said he found de Gaulle's attitude surprising.

And a Montreal MP has called for the immediate cancellation of the remainder of the French president's visit to Canada.

The New York Times and the French liberal paper Combat today criticized de Gaulle for encouraging separatism.

Combat asks in a front-page editorial what right de Gaulle has to get himself involved in the internal affairs of another country.

"By what right does he make himself judge, referee and instigator of Quebec's destiny. . . .

"We also ask ourselves by what culpable absentmindedness General de Gaulle, in evoking the economic realities peculiar to Quebec, forgot that Quebec lives in the economic orbit of the United States, according to manners borrowed from the American way of life, that the links that bind it to American capitalism assure it a comfortable present and future — and that it is still awaiting French investors," the newspaper says.

DOUBTS VISIT HELPFUL

Combat wonders whether it was really helpful, "if it is not crazily dangerous, to go with this aplomb before the separatist minority of Quebec, to give them such tokens, such a guarantee rather than to play a part in the harmonious development of Canada."

The Times says de Gaulle

Continued on Page 2

—CP Wirephoto

SEPARATIST PLACARDS are waved in enthusiastic demonstration in Montreal where French President Charles de Gaulle addressed audience of 5,000. Demonstration continued for hour and one-half. Signs show initials of the separatist Rassemblément pour l'Independence Nationale.

'Free Quebec' Cheered

By STAN McDOWELL
Times Quebec Correspondent

MONTREAL—President Charles de Gaulle shouted the slogan of Quebec separatism to an excited crowd of thousands of separatist demonstrators here Monday evening.

The French president's cry of "Vive le Quebec libre," (long live free Quebec), and a massive and well-organized turnout by members and followers of the separatist Rassemblement Pour l'Independance Nationale, made his arrival at Montreal a tumultuous demonstration in favor of Quebec independence.

Before General de Gaulle reached the Montreal city hall after his all-day sweep through rural Quebec from Quebec City, half the members of the waiting crowd of more than 5,000 had been chanting separatist slogans between choruses of the "Marseillaise."

They were chanting "Quebec Libre" when he arrived, standing up through the sunroof of a black French Citroen.

LIBERATION

They chanted it again after the cheers with which they received his assurance that the welcome he had received, all along his route and in Montreal, resembled the atmosphere of "the liberation" of France in the Second World War.

But after President de Gaulle made their words his own, and doomed the already losing battle the police had been fighting to hold them back, they swept toward the city hall steps shouting for a "French Quebec," rather than a "free" one.

LONG RALLY

A new placard appeared among the scores demanding a "free" or "French" Quebec or one reserved for Quebecers. It announced that "de Gaulle has defeated Wolfe."

The demonstrations continued for one and a half hours after the president's address.

The theme of independence had returned again and again all day in the speeches President de Gaulle made at organized rallies in the town along the route from Quebec City to Montreal.

Standing in the rain in the Village of Donnacona, 35 miles west of Quebec City, on his first

Continued on Page 2

MONTREAL (CP) — President de Gaulle went to Expo today and got a rousing cheer from an enthusiastic crowd. There were a few scattered boos.

Separatist View Stirs Up Storm

Times News Services

OTTAWA—Prime Minister Pearson planned a mid-afternoon statement today following an emergency cabinet meeting that debated the controversial Quebec speeches of French President Charles de Gaulle.

A cabinet spokesman said the prime minster has not spoken to Gen. de Gaulle or any member of his staff since the French president ended a Monday night speech in Montreal with the separatist slogan: "Vive le Quebec libre."

The spokesman added that he was unable to say whether any representations had been made to the visiting French party through the French embassy here.

REACTION NOT HAPPY

A senior member of the federal ministry, Trade Minister Winters, told reporters outside the cabinet meeting that his reaction to Gen. de Gaulle's speech in Montreal Monday night was one of "extreme unhappiness."

He added:

"I think everyone feels that way, not limited alone to English Canada."

Mr. Winters said he, like other ministers, is receiving a flood of telegrams and protests.

The de Gaulle remarks have produced a flood-tide of protests to the prime minister's office. As of early today 65 protest telegrams had been received along with many telephone calls. The prime minister's switchboard was still busy.

There were demands that the balance of the French president's Canadian visit be cancelled for his apparent meddling in the touchy domestic situation centring on long-standing demands of a vocal Quebec minority for independent status.

CANCELLATION UNLIKELY

Government officials said it was unlikely the cabinet would cancel the de Gaulle visit to Ottawa Wednesday, but other more subtle diplomatic action was not ruled out.

It was hoped that President de Gaulle would change his tone today.

The French embassy here has been asked to supply the government with a transcript of de Gaulle's remarks in Montreal so officials will know exactly what he did say.

Prime Minister Pearson, who up to early last night was inclined to dismiss what General de Gaulle was saying in Canada as merely a repetition of what he has said before, later was described as "exasperatd and angry" over the president's breach of international protocol, in the Montreal speech.

How best to handle the situation? That was the question the cabinet ministers had before them.

External Affairs Minister Paul Martin was at the meet-

Continued on Page 2

PEARSON
. . . exasperated

DIEFENBAKER:

Stern Reprimand Needed

OTTAWA (CP) — Opposition Leader Diefenbaker said today Prime Minister Pearson should "issue a stern reprimand" to President de Gaulle and ask him to make no further public speeches while in Canada.

Mr. Diefenbaker, who is in Western Canada, said in a statement issued by his office here that Gen. de Gaulle's visit "has degenerated into a situation detrimental to national unity."

This happened while Canadians were celebrating a centennial in amity and accord, he said.

Mr. Diefenbaker said Mr. Pearson "should at once issue a stern reprimand to Gen. de Gaulle, coupled with an admonition that he abstain from further public addresses during the remainder of his stay in Canada."

Border Reopened

WINDSOR (CP)—Border officials today cautiously lifted a ban on civilian traffic between Windsor and Detroit but commuters and tourists crossing the Ambassador Bridge are being carefully screened.

Freak Mishap Kills 50 Men In Gold Mine

CARLETONVILLE, South Africa (Reuters)—Fifty Negro miners were killed today in a freak accident in the Western Deep Level gold mine 50 miles from Johannesburg, a company spokesman reported.

Forty-nine other miners were reported injured.

The spokesman said the men were in a tunnel leading from the Negro clocking-in office to the shaft.

The miners leading the way were believed to have slipped down a staircase, causing those following to crash down on each other.

Many were suffocated in the crush.

SKIRTS STAY ABOVE KNEE

PARIS(Reuters) — The Christian Dior fashion house today kept hemlines just above the knee at the showing of its fall-winter collection to buyers.

'STILL A GUEST'—BENNETT

De Gaulle 'Double Cross' Unfair to Canadian Hosts

By PETE LOUDON

De Gaulle's symbol — the double-barred cross of Lorraine — was once a sign of freedom.

But today in Victoria, community leaders saw it simply as a double-cross.

They were angered that a guest in Canada, invited in the spirit of national unity, should deliberately fan Canadian disunity.

Premier Bennett was the only exception. Told that many people here favored "giving President de Gaulle his walking ticket," the premier said:

"That's the proper attitude for the general public and politicians. But statesmen should take a longer look.

"Whether or not the prime minister used good judgment in inviting him here is a question.

"But once a guest is in your house, no matter how he acts, you must be the perfect host."

The premier's tolerance was not apparent in the statements of those of his party who were contacted here.

Attorney-General Robert Bonner said, "It was wholly regrettable from the Canadian point of view. It was ill-timed and ill-considered."

John Tisdalle (SC—Saanich) said, "De Gaulle is out trying to colonize. I think the

Continued on Page 2

French Leader Has Few Friends Judging by Man-in-Street Poll

President de Gaulle had no admirers among a group of Victorians polled by the Times this morning.

Without exception they blasted him for stoking the fires of separatism in Quebec.

And some said he should be told he is not welcome in Canada after his remarks Monday night.

Here is a sample of the opinions given in a 'man-in-the-street' poll:

● **R. T. Paul,** 1567 Yale, "He's out of line coming here and speaking in that vein. If he wants to do that he should stay in his own country. When you're a guest in another country you don't blast your host's method of housekeeping."

● Mrs. Paul commented ". . . he could start a civil war."

● "I don't like it . . . he has no business saying things like that. Mr. Pearson should do something about it. I'm not the only one disgusted," **Mrs. F. Brunt,** a tourist from Ontario.

● "As a guest in the country he's not considering Canada, but just inciting the separatists," said **Mrs. M. Cameron,** 909 Goldstream. "It's too bad we couldn't get together in groups and send him telegrams . . . that would really be a big snub."

● **Walt Logan,** 1475 Edgeware . . . "let's throw the guy out of the country, I've no use for him. I've known him for ages . . . since the war and he was a bad joker then."

● **Miss M. Bock,** a tourist from California . . . "one doesn't like an outsider to come in and tell you what to do. I would certainly be disturbed if I was a Canadian or if he came to the States and said things like that."

● "He has no business coming here and interfering with our politics. He should have some respect for our country." **D. Day,** 1090 Lockley.

● "It's really not to be admired . . . he's embarrassing everyone . . . Pearson should tell him to shut up." **Garth Pierce,** Toronto.

● "None of his business talking to the French like that and certainly not very courteous. He should have more respect for Canada as a whole country." **C. P. Langhout,** just arrived in the city.

● "President de Gaulle has no deep insight of Canadian affairs . . . the Prime Minister should be stressing unity in this centennial year . . . I think most Canadians will reject de Gaulle's statements." **Jack MacDonald,** 20 Armine Place.

● "It's one of these things that would happen. He's a Frenchman and he's playing up the French Canadians . . . just a lot of country folk getting together. I don't think it will have a permanent effect." **T. F. Coverdale,** 738 Yates.

● "I don't think he should be here. He doesn't set forth a personality that I like . . . no business saying these things." **Carolynn Cox,** 6930 Wallace Drive.

'Riots and Looting Won't Be Tolerated'

By The Associated Press

WASHINGTON — President Johnson ordered federal troops into Detroit, saying that "riots, looting and public disorder will not be tolerated."

DETROIT — Chaotic rioting during two days has caused 23 deaths and brought property damage to more than $150,000,000.

NEW YORK — Spanish Harlem's Puerto Rican population staged a full-scale riot, burning, looting and shooting with police. Two died in the outbreak. (See Page 3.)

CAMBRIDGE, Md. — About 1,000 Negroes roamed the street and two blocks went up in flames. H. Rapp Brown of the Student Non-violent Coordinating Committee was slightly wounded and charged with inciting to riot.

ROCHESTER, N.Y. — Two died in violence that marked the third anniversary of rioting that took four lives in 1964.

PONTIAC, Mich. — The city 25 miles north of Detroit rocked with fire-bombing and looting. Two were killed.

Other disturbances were reported in Toledo, Ohio; Grand Rapids, and Flint, Mich.; Houston, Tex.; Englewood N.J., and Tucson, Ariz.

23 KILLED, HUNDREDS INJURED

Detroit Paralyzed as Troops Move In

By BOB MONROE
Associated Press Staff Writer

U.S. Army paratroops, moving on President Johson's orders, deployed through riot-torn Detroit today to try to re-establish civil order.

Police in at least 10 other U.S. cities put down overnight racial violence.

In Detroit, 48 hours of burning, looting and killing left the city paralyzed. Relative calm was restored at dawn as the paratroops relieved tired national guardsmen.

At least 23 persons had been killed and hundreds of others injured. Sniper fire and destruction sealed the downtown to most commerce. Property damage soared into the hundreds of millions.

The president, speaking Monday night over radio and television, said he had acted only in the face of "indisputable evidence" that the situation could not be controlled locally.

About 1,800 men of the 101st and 82nd Airborne Divisions relieved national guardsmen on the east side and deployed within striking distance of other danger spots.

SITUATION STILL SERIOUS

"Things appear relatively quiet, but the situation is still very serious," said Lt.-Gen. John Throckmorton, commander of the paratroops.

Buses and armored trucks, lights dimmed in combat readiness, rumbled into the city as deaths and injured mounted.

President Johnson ordered paratroops to join 7,000 police and national guardsmen duelling for control of the streets with rooftop and doorway snipers.

Camped at an air base minutes from the city were 3,000 more of the troops who were rushed from Kentucky and North Carolina earlier in the day.

As the first waves rolled through streets bathed in the glow of fresh fires set by looters and arsonists, reports came of racial unrest in other Michigan cities.

At nearby Pontiac, two Negroes were shot to death and a sniper's shotgun wounded a policeman.

Three major fires were set in

Continued on Page 24

Index to Inside Pages

Hanoi Power Plant Blasted	3
Two Puerto Ricans Die in New York Bombing	3
United Kingdom Medicare Called Failure	8
Britain Boosts Family Allowances	9

Ask The Times	15	Entertainment	13	Radio, TV	21
Births, Deaths	18	Finance	6, 7	Sport	10, 11
Classified	18	Island	26	Weather	2
Comics	25	Mayse	15	Why Grow Old?	16
Dear Abby	16	Penny Saver	16	Women	16, 17

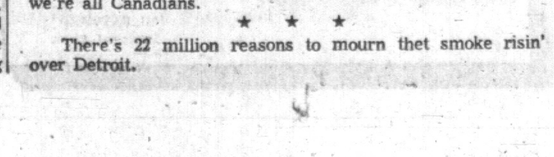

Y' wouldn't think a man thet big could get his foot in his mouth.

★ ★ ★

One thing about it . . . Charles reminded a lot of us that we're all Canadians.

★ ★ ★

There's 22 million reasons to mourn thet smoke risin' over Detroit.

—AP Wirephoto

NEGROES HELP FIREMEN battle blaze which destroyed a Negro church during race violence in Cambridge, Maryland, overnight. Riots spread to several cities and outbreaks seemed to be growing in intensity.

Press Reverberates To de Gaulle Words

From Times News Services

Following are excerpts from editorials in representative Canadian newspapers on President de Gaulle's visit to Canada:

Toronto Globe and Mail: President Charles de Gaulle of France has come into the country and thrown his weight behind separatism in Quebec. . . . For the head of a foreign state to accept the courtesies of a friend and use them to exacerbate a difficult domestic problem is virtually without precedent. . . . How Prime Minister Pearson and his cabinet can undo the damage . . . and at the same time receive Mr. de Gaulle will test the government's diplomatic skills as they have never been tested before. A great deal will depend upon their success. The cause of Canadian unity could be set back —far back—if they fail.

Toronto Star: . . . We must assume that he has deliberately offended and affronted Canada. . . . If the people of Quebec want liberation (independence) from the rest of Canada, as de Gaulle seems arrogantly to assume, they can have that, too. . . . If Prime Minister Lester Pearson had half as much national and personal pride as President de Gaulle . . . he would cancel the general's scheduled visit to Ottawa tomorrow and advise him to leave Canada immediately. That wouldn't be wise. . . . We trust that Mr. Pearson privately will inform President de Gaulle that his conduct has been rude, tasteless and quite unacceptable.

Toronto Telegram: For a man who is a stickler for protocol and who bridles at any transgression of protocol in his own backyard, President de Gaulle's actions can only be interpreted as a deliberate interference in Canadian affairs. . . . President de Gaulle's dreams of glory for France surely do not extend to offering Quebec colonial status in the dwindling French empire. . . It has been an incredible performance.

Hamilton Spectator: While President de Gaulle is abusing the duties and courtesies expected of a guest and preaching his particular version of the French Fact, there stands behind him a fact that is stronger and more comprehensive, that appeals to more people without distinction of language and race. That is the Canadian Fact. It is ultimately impervious to all attacks; it embraces all, and beside it President de Gaulle is a passing phenomenon.

* * *

The influential left-wing morning paper Le Devoir hit the streets Tuesday with a front-page editorial by editor-in-chief Claude Ryan.

"Misunderstanding," even a "serious misunderstanding," is the way he described the effects of Monday night's events.

Here is Ryan's view of the situation:

"What did the general mean? "With his usual gift for ambiguous words, General de Gaulle last night dropped a few enigmatic ones from the balcony of city hall which, if taken at face value, involve him in debate of even the most delicate questions of internal affairs.

"One hesitates to believe that a statesman as prestigious as General de Gaulle would take advantage of a foreign country's hospitality to intrude into its internal affairs.

"De Gaulle undoubtedly intended to refer in the most general way to Quebec's freedom, in the highest sense one can give to such terms.

"He probably did not intend in any way to uphold certain currents of opinion with which his words may seem to have associated him, quite directly.

"No country — not even Quebec delighted as it was to receive the political leader of a well-loved country — would have accepted this on the part of a head of state visiting on its territory.

"Nevertheless, last night, a very deep disquietude reigned in every quarter — disquietude which Pearson's statement at the end of the evening simply echoed.

"One felt himself in the presence of an uncalled for situation, at least in a situation of very serious misunderstanding.

"It will be the general's duty, during the few days which remain of his stay in Canada, to clarify his thinking. He might, with one of these magic formulas he seems to have the secret of, dispel the ambiguity he gave birth to. If he does not do this he will have seriously compromised the fortunate results which everyone, especially French-Canadians, hoped to derive from his visit to Quebec and Canada.

. . . CABINET

Continued from Page 1

ing. He had been in Montreal where General de Gaulle was touring Expo but returned hurriedly to attend the emergency meeting.

He is known to be very agitated over de Gaulle's conduct in Quebec and the French president's deliberate meddling in Canadian domestic affairs.

He telephoned Prime Minister Pearson immediately after General de Gaulle shouted the Quebec separatists' slogan from the Montreal balcony. Mr. Martin expressed deep concern over the actions of the French president.

SHARP CONTRAST

A spokesman in Prime Minister Pearson's office said Mr. Pearson was in a "state of heated exasperation." This was in sharp contrast to earlier in the day Monday when spokesmen in the office insisted that Mr. Pearson was "keeping his cool," and after examining what the president was saying now with what he has said before — found little difference in his remarks, but a great difference in the atmosphere in which de Gaulle was saying them.

But that was before Genreal de Gaulle blurted out "long live free Quebec." That changed the entire picture insofar as Prime Minister Pearson was concerned. He is understood to be very annoyed and disturbed.

TWO COURSES

There are at least two courses of action open to the goverment:

(1) Bluntly and pointledly snub General de Gaulle's arrival in Ottawa, a move that some prominent officials in Ottawa were still saying Tuesday morning was a "possibility," even after the initial indignation had worn off.

(2) Prime Minister Pearson to throw away his original speech of welcome and deliver a carefully worded message in which General de Gaulle would be bluntly told to keep out of Canadian affairs.

The prime minister has demanded transcripts of what General de Gaulle said, including one from the French embassy in Ottawa.

CUBA TRADE MINISTER WELCOMED

OTTAWA (CP)—Prime Minister Pearson officially welcomed Cuban Foreign Trade Minister Marcelo Fernandez Font to Canada today and said he hoped the Cuban would have the chance while here to learn about Canada's democratic way of life.

Mr. Fernandez, who arrived Monday, was given a 21-gun salute and a guard of honor from the 2nd Battalion, Canadian Guards, at today's welcoming ceremonies.

. . . UNFAIR

Continued from Page 1

diplomatic corps of Canada should boycott him completely.

"He would like to be a puppet protector of Quebec. He sees the national wealth of that province as necessary to the economy of France.

"If riots such as occurred in Detroit ever occurred here, de Gaulle could conceivably send in a peace force. Where would our troops enter into it?

"I don't think I've ever seen such an insult delivered by a visiting dignitary. He's done more to divide this country than any man since the days of Louis Riel.

"It was repulsive and distasteful and I think he should be sent home and boycotted."

Waldo Skillings (SC—Victoria) said, "He's just a senile old man; he does it all the time. He's not speaking for France. I read that 56 per cent of the French opposed him on his negotiations with the Arabs. I'm sure more would oppose him on this.

"I would certainly not break bread with him after those kinds of words."

RIDICULOUS, DANGEROUS

President de Gaulle's use of the rallying call of the French-Canadian separatists was "ridiculous and dangerous" said Public Works Minister W. N. Chant (SC-Victoria).

"I would ask him to depart" and if this caused further trouble in Quebec," . . . it's a risk we would have to take."

There was nothing wrong in inviting him to Canada, "the federal government couldn't anticipate this" but his first call should have been at Ottawa. "It was an error to let him open his visit at Quebec."

Alan Macfarlane (Lib.-Oak Bay) said the situation was "frightful." Mr. Macfarlane was asked whether Ottawa should have advised de Gaulle of the discord in Quebec and asked his indulgence.

"I'm sure he knew full well what the situation was.

"I'm annoyed and I think all Canadians should be annoyed."

Monsignor M. T. O'Connell said, "From what I know of Canadians who speak French, they are devoted to Canada as a nation. That allegiance is stronger than their allegiance to the language.

"I think this will pass. I think their dedication to Canada is stronger than we expect."

Archbishop Harold Sexton said:

"As a Canadian citizen intent on promoting national unity in this centennial year, I deeply regret and resent the attitude and remarks of General de Gaullt.

"I imagine this feeling will be general throughout our country but we must be careful to point out that we resent the remarks of an unwise individual who, one feels sure, does not in this case represent the views of the citizens of France."

Would the chambers of Canada, be apt to register a protest? Mr. Haddock said the chamber is "non-political" and he did not know how the board would react.

The de Gaulle statement was upsetting to some members of the French-language association here, L'Alliance Francais.

Past-president Mrs. K. D. Stone said, "Personally, I'm thinking of resigning. He was invited here by the Canadian government and he was so rude you just can't believe it."

She said she believes she will be able to continue her language studies without any alliance with the French nation.

Surprise interview was with the zone commander of the Royal Canadian Legion which often is quick to defend Canada against any outside attack.

Zone commander Larry Fieldhouse said, "I haven't been following it. I've been busy. I'm not interested in idle gossip."

Caouette Opposes Any Split in Unity

CAOUETTE
. . . wants Canadian culture

ROUYN, Que. (CP)—Creditiste leader Real Caouette said Monday night that if President Charles de Gaulle of France says "anything to the detriment of Canadian unity, I am not with him."

The Creditiste leader, after making the remark in an interview, said he had not had a chance to study in depth a Montreal speech by the visiting president, in which Gen. de Gaulle used a separatist slogan, "Quebec libre."

"But I can say that we are not in France, we are in Canada. I don't want French culture, I want Canadian culture."

Mr Caouette said that "with all the fuss" made over the de Gaulle visit by the Quebec government of Premier Daniel Johnson "there should have been 300,000 people out to see President de Gaulle Monday night."

Instead, the crowd in Montreal for the president's speech was estimated at between 3,000 and 10,000.

"And many of them were separatists," said Mr. Caouette, who makes his home in this northwestern Quebec centre.

. . . 'FREE'

Continued from Page 1

stop of the morning, he told the villagers that French Canada was "a country which is becoming its own master, a country which is taking its destiny into its own hands."

"That is indispensable today," he insisted. "The French-Canadian people must depend on no one but itself."

GETS APPLAUSE

He repeated this, with slight variations, in town after town, always to delighted applause.

Always he promised the help of France, the co-operation of the Frenchmen of the old world with those of the new. And always he said that a time would come when the Frenchmen of Canada could help the old France in return, with the results of their progress in industry and technology.

The general's visits to such historic town and villages as Donnacona, Sainte Anne de la Perade, and l'Assomption, and the pulp and paper centre of Three Rivers, followed a firm pattern.

A masters of ceremonies would repeatedly urge the gathered crowd, some of them brought in school buses, to show their joy when the president of France, or sometimes the "Chief of the whole French race," arrived.

They were urged to bear the rain, or later in the day, the steamy heat, bravely, so their town could be proud of its welcome.

TALL FIGURE

Then the police sirens would close in, sometimes circling the block on which the ceremony was being held, and building, with the music of the parish guard band, or of a record player, into a crescendo of sound out of which would swell the applause as the tall figure in uniform appeared.

General de Gaulle would thank the local mayor for his words of welcome, "which express the sentiments of all," deliver the latest variation of this basic speech, with immense and moving impact and conviction, sing the Marseillaise, always raising his arms like a conductor at "Aux Armes, Citoyens," and then be off in the miles-long cavalcade toward the next stop.

SURPRISES

There were occasional surprises.

One of the most striking was at Ste Anne de la Perade.

When General de Gaulle had finished his speech, the local member of the provincial cabinet, Maurice Bellemare, strode to the microphone and began singing "O Canada" in the powerful baritone of a vigorous parliamentarian.

It was the first time O Canada had been sung at a public function during the visit which began at Wolfe's Cove, Quebec City, Sunday morning.

Asked afterwards if he had been aware of this, Mr. Bellmare said only, "I assure you I sang it with pride."

As minister of industry commerce, Mr. Bellemare is responsible for attracting industry and investment to Quebec.

ANTHEM BOOED

Later in the day President de Gaulle himself called once for the singing of "O Canada." And it was played by the Montreal firemen's band at the president's arrival at Montreal city hall.

Premier Daniel Johnson's lips could be seen moving vigorously, shaping the words, but the words themselves were drowned by the boos of the demonstrators.

The boos were for the Canadian anthem, not for Mr. Johnson, who was vigorously cheered when President de Gaulle mentioned the progress toward ever closer collaboration between Frenchmen of Canada and those of France, toward which he was working with "my friend Johnson."

SECOND CITY

President de Gaulle told the Montrealers their city was a model city and a radiant city but still was lacking in one way.

In view of its French past and traditions, "Why," he asked, "would it not be the second French city of the world."

He was touching a tender nerve among French-Canadian nationalists.

Montreal is often called the second French city in the world, one of the basis of the number of its French-speaking population. But Englsih remains in many areas of life the dominant language.

The reference got a tumultuous response, and suggested that the president of France was thoroughly in touch with the finer points of Quebec nationalist rhetoric.

"He has been telling Quebeckers all through his visit, that they would be surprised to know how closely all of France sees, knows and hears what is going on here.

Sluggish Kidneys May Bring Restless Nights

If you "fight the pillow", toss and turn all through the night and don't really know why — perhaps here's news and help for you! One cause of such restlessness may be traced to sluggish kidney action. Urinary irritation and bladder discomfort may follow. The result can be backache and restless nights. This is when Dodd's Kidney Pills can help bring relief. Dodd's stimulate kidney action, helps relieve the irritated condition that causes the backache. Take Dodd's, and see if you don't feel better, rest better. Used successfully by millions for over 70 years. New large size saves money.

Advt.

FIRST CALL with Ben Wicks

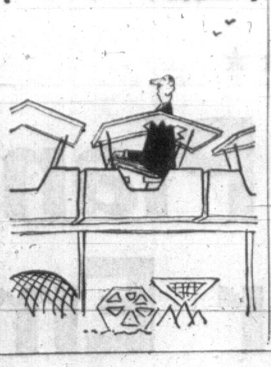

HISTORIC PILGRIMAGE

Pope Receives Warm Greeting

ISTANBUL (UPI)—A smiling Pope Paul IV arrived today on a peace pilgrimage to this city that was aneient Constantinople and received a surprise airport greeting from Athenogoras, the white-bearded patriarch of the Eastern Orhtodox Church.

The leaders of the two major churches of Christemdom which have been separated for 900 years exchanged a warm greeting and handclasp under the blazing sun that brought temperatures into the high 80s. Their meeting had not been scheduled until tonight.

It was their first face-to-face meeting since their "kiss of peace" on the Mount of Olives in the Holy Land in January, 1964. Since then the two churchmen have been working to bring the Orthodox and Roman Catholics closer together.

About 200 persons on the observation platform applauded when the pontiff, clad in his white robes, white skullcap and with a short red, ermine trimmed cape over his shoulders stepped from his jetliner. He was obviously uncomfortable in the sweltering heat.

21-GUN SALUTE

President Cevdet Sunay and other Turkish officials also were present. The pontiff was given a 21-gun salute, but Turkey is 99 per cent Moslem and the nation has shown no public enthusiasm for the papal pilgrimage. Government leaders have said he came simply as a tourist and have played down the meeting with Athenagoras that would help heal the 900-year-old shism of the two branches of Catholicism.

In an arrival speech the pontiff stressed the friendship and esteem the Catholic Church feels toward the Turkish people and expressed his pleasure at visiting for the ficst time "a country justly celebrated for its natural beauties and artistic treasures."

He voiced sympathy for the earthquake that struck Turkey Saturday.

The trip to Turkey is the pope's fifth outside Italy in his four-year reign.

. . . PRESS

Continued from Page 1

"has descended from statesmanship to mischief-making" by encouraging separatists.

"Pompously and deliberately, he is encouraging separatism on his tour through Quebec province by his political innuendoes and by his overemphasis on the region's Gallic origins," the newspaper says in an editorial. "He is ruthlessly exacerbating an already enormously difficult problem for the government of Canada."

The paper says the French president "is taking another oblique slap not only at English-speaking Canadians but also at Great Britain, which he would like to detach completely from the Western Hemisphere."

Another Paris newspaper, L'Aurore, also warns against the effect de Gaulle might have on the separatist cause.

ENCOURAGES SEPARATISM

The newspaper says that by entering Canada through Quebec, "he could be accused of fomenting a conflict, but he is not worried that his arrival is provoking, at the very least, an enormous hullabaloo."

"The arrival of the general has exacerbated the secular antagonism between the French and the English, between the 'centralists' in Ottawa and the 'particularists' in Quebec," L'Aurore says.

In London, The Sun says in a front-page story: "The tone of the French president's speech caused fears in Ottawa that it would encourage separatist demands for French-speaking Quebec province to secede from Canada."

The London Times says the federal government has been made to play second fiddle to Quebec.

"It almost seems as if the administration of Mr. Johnson, the provincial prime minister, has determind by one means or another to curb all efforts by Ottawa to make an impression, especially on the large numbers of foreign pressmen."

Two other French newspapers hail de Gaulle's reception in Quebec as a triumph. Le Figaro refers to "exceptional enthusiasm" given the French president while Le Parisien calls it a "triumphal welcome."

L'Aurore says in an editorial that from all available evidence it is not the British hegemony in Canada which preoccupies de Gaulle.

"What worries him above all —he says and repeats—is the American hegemony. It is his phobia."

L'Aurore questions whether the French-speaking Canadians share his phobia about the U.S. and finds it unlikely.

Warren Allmand, Liberal MP for the Montreal riding of Notre-Dame-de-Grace, said today he has asked External Affairs Minister Martin to cancel the remainder of French President Charles de Gaulle's visit to Canada "and have him and his party leave Canada immediately."

Mr. Allmad said in an interview that he made the request of Mr. Martin "by urgent message."

President de Gaulle had made remarks which were "disrespectful, insulting and an effrontery to the Canadian government and the Canadian people."

Mr. Allmand said Gen. de Gaulle is here as a guest and "he should respect the Canadian government and the Canadian people."

Pierre Bourgault, leader of the separatist party, le Rassemblement pour l'Independence Nationale, said he found Gen. de Gaulle's speech surprising.

"I have to admit that I never thought he would go that far," Mr. Bourgault said in an interview. The address was "encouraging."

CJVI
Doug Short
Dial 900

ONE-DAY EXCURSION

Cruise Through the Scenic San Juan Islands
Spend a Delightful Day Aboard
Continuous Meal Service — Take Your Camera

Daily June 16 Through September 30

Lv. Victoria Coach Lines	10:15 a.m.
Lv. Sidney Washington State Ferries	11:25 a.m.
Ar. Sidney Washington State Ferries	4:45 p.m.
Ar. Victoria Coach Lines	6:00 p.m.

Adults $5.45, Children $2.75.
(Ferry Fares only—Excursion—Adults $4.00, Children $2.00)
Regular Service — From Sidney — Ample Space
DAILY 11:25 a.m., 5:15 p.m.

BLANEY'S TRAVEL SERVICE LTD.
920 DOUGLAS STREET 382-7254

WEATHER SYNOPSIS

Extensive fog and some drizzle were reported along the B.C. outer coast overnight .The rest of the province was essentially clear.

A disturbance moving eastward through Alaska will spread cloud and showers to extreme northern B.C. this evening. Otherwise conditions over the rest of the province will remain sunny and warm Wednesday. The fog in coastal areas will persist again tonight.

DOMINION PUBLIC WEATHER OFFICE 9 A.M. FORECASTS

Valid Until Midnight Wednesday

Victoria — Sunny Wednesday. Little change in temperature. Winds southwest 15. Low tonight and high Wednesday, 53 and 68.

Vancouver, Georgia Strait — Sunny Wednesday except for morning cloudiness. Little change in temperature. Winds light. Low tonight and high Wednesday at Vancouver, 52 and 75; Nanaimo, 50 and 80.

West Coast — Mostly cloudy Wednesday. Fog patches and occasional drizzle in morning. Little change in temperature. Winds light. Low tonight and high Wednesday at Tofino, 52 and 65.

TEMPERATURES

Yesterday

	Min.	Max.	Prcp.
Victoria	50	68	--
Normal	53	68	--
One Year Ago			
Victoria	51	69	--
Across the Continent			
St. John's	64	80	.01
Halifax	59	67	--
Montreal	66	84	Trace
Ottawa	61	86	.91
Toronto	60	85	--
Port Arthur	54	76	.01
Winnipeg	60	79	--
Regina	58	72	Trace
Saskatoon	49	88	.15
Medicine Hat	47	91	.02
Lethbridge	49	91	--
Calgary	37	78	--
Edmonton	33	61	.01
Kamloops	56	86	--
Penticton	63	92	--
Vancouver	53	75	--
Nanaimo	52	80	--
Kimberley	59	92	--
New Westminster	56	74	--
Prince Rupert	51	62	--
Prince George	40	71	--
Fort St. John	43	61	--
Whitehorse	53	73	Trace
Seattle	54	79	--
Portland	56	83	--
Chicago	61	86	--
San Francisco	53	68	--
Los Angeles	65	78	--

World temperatures (based on observations taken at midnight PDT): London 63, Paris 64, Rome 73, Stockholm 59, Moscow 57, Madrid 77, Tokyo 82.

U.S. weather (high and low temperatures for Monday): Anchorage, 73, 57; Las Vegas, 106, 84; Phoenix, 107, 85; Washington, 93, 75; Honolulu, 88, 76; Miami, 86, 80.

CITY'S WEATHER RECORD

Sunshine, July	279.1 hrs.
Last July	204.4 hrs.
Normal (30 years)	259.6 hrs.
Sunshine, 1967	1,256.4 hrs.
Last year	1,258.7 hrs.
Normal (30 years)	1,334.9 hrs.
Precip., July	.21 ins.
Last July	1.35 ins.
Normal (30 years)	.45 ins.
Precip., 1967	16.58 ins.
Last year	11.32 ins.
Normal (30 years)	13.47 ins.

Sunrsie, Sunset Wednesday
(Pacific Standard Time)
Sunrise...4:39 Sunset...20:00

TIDES AT VICTORIA
(Pacific Standard Time)

	Time H.M.	Ht. Ft.	Time H.M.	Ht. Ft.	Time H.M.	Ht. Ft.	Time H.M.	Ht. Ft.
25	08.40	7.8	11.15	2.5	19.10	8.1		
26	00.25	6.6	04.25	7.0	11.40	3.3	19.15	8.2
27	01.55	6.0	05.25	6.3	12.00	4.2	19.35	8.3
28	03.05	5.2	06.55	5.6	11.55	5.0	19.55	8.3
29	04.05	4.3	20.00	8.3				
30	04.45	3.5	20.10	8.3				
31	05.20	2.8	20.10	8.5				

TIDES AT FULFORD HARBOUR
(Pacific Standard Time)

	Time H.M.	Ht. Ft.	Time H.M.	Ht. Ft.	Time H.M.	Ht. Ft.	Time H.M.	Ht. Ft.
25	02.05	7.8	06.00	8.7	13.00	2.8	20.45	10.6
26	03.00	7.1	06.55	8.0	13.30	3.8	21.05	10.5
27	03.55	6.3	08.25	7.5	14.05	5.0	21.25	10.4
28	04.30	5.5	10.10	7.3	14.40	6.2	21.50	10.3
29	05.10	4.8	12.25	7.6	15.00	7.4	22.00	10.1
30	05.50	4.1	22.20	10.0				
31	06.25	3.4	16.10	9.4	17.55	9.3	22.35	10.0

The Corporation of the District of Saanich

ZONING BY-LAW

NOTICE OF PUBLIC HEARING

NOTICE is hereby given that all persons who deem themselves affected by the following proposed by-laws will be afforded an opportunity to be heard before the Municipal Council on the matters contained therein at a Public Hearing to be held in the Council Chamber, Municipal Hall, 770 Vernon Avenue, on MONDAY, July; 31st, 1967, commencing at 7:30 p.m.

(a) "Zoning By-law, 1967, Amendment By-law, 1967, No. 22"—to rezone the South Part of Lot 7 and the North Part of Lot 8, Block G, Section 63, Victoria District, Plan 235A, 3420 and 3430 Quadra Street, for medium density apartment use.

(b) "Zoning By-law, 1967, Amendment By-law, 1967, No. 23"—to rezone the East and West Parts of Lots 3 and 4, Plan 6406, Lot 3, Plan 14747 and the South 50 feet of Lot D, Plan 402E, all in Sections 38 and 39, Victoria District, bounded by Cedar Hill Cross Road, Richmond Road and Kingsberry Crescent, for medium density apartment use.

(c) "Zoning By-law, 1967, Amendment By-law, 1967, No. 24"—to rezone Lots 3, 4, 5, and 6, the Centre Part of Parcel A of Lots 4 and 7, and Parcel 1 of Parcel A of Lots 4 and 7, all in Section 63, Victoria District, Plan 1628, Southwest corner of Quadra and Inverness Streets, for private hospital use.

(d) "Zoning By-law, 1967, Amendment By-law, 1967, No. 25"—to rezone Lot 1, Section 9, Lake District, Plan 2803, 4520 West Saanich Road, for auction use.

(e) "Zoning By-law, 1967, Amendment By-law, 1967, No. 26"—to rezone Lots 22, 23 and 63, and the East Parts of Lots 21, 24 and 62, Plan 452, Parcel B, Block A, Plan 452A, the Remainder of Lot 11, Plan 352 and Lot A, Plan 18473, all in Section 38, Victoria District, bounded by Pear and Poplar Streets, to Zone Area H-3 (Shopping Centre).

(f) "Zoning By-law, 1967, Amendment By-law, 1967, No. 27"—to provide for Family Day Care Centres as a permitted use in all Residential Zones.

(g) "Zoning By-law, 1967, Amendment By-law, 1967, No. 28"—to revise the boundaries of present Residential Zones.

A copy of the proposed by-laws may be inspected at the Municipal Hall, 770 Vernon Avenue, between the hours of nine o'clock a.m. and twelve o'clock noon and one o'clock p.m. and five o'clock p.m. on any weekday except Saturday or Statutory holidays.

"G. HAYWARD"
Municipal Clerk.

Kent's PRESENTS A Manufacturer's CLEARANCE OF ELECTROHOME STEREO HI-FI COMBINATIONS

SAVE UP TO $80.00

CARAVAN and MANDALAY S150 SERIES

Handcrafted fully transistorized chassis, FM stereo indicator light, distortion free FM reception, remote and satellite speaker jacks, 2 large co-ax speakers, handcrafted acoustically designed cabinets by DEILCRAFT, Garrard changer. "Mandalay" in Midnight Oak. "Caravan" in Natural Walnut. SPECIAL $298.00

Many Other 1967 Models at Greatly Reduced Prices!

LIBERAL TRADES — EASY TERMS

PARK FREE IN THE VIEW STREET PARKADE — Use our Rear Entrance through to Fort.

see our BARGAIN RECORD TABLE, LP and STEREO. Assorted recordings—values to $5.20. YOUR CHOICE .... 99¢

CLOSED ALL DAY MONDAYS — OPEN FRIDAYS 'TIL 9 P.M.

HEADQUARTERS FOR ELECTROHOME, PHILIPS, ZENITH and RCA

Established 1862
742 FORT ST.
383-7104
Featuring Victoria's Largest Selection of Recorded Music

KENTS Kent's

SPANISH HARLEM ON FIRE

Two Puerto Ricans Die in NY Rioting

NEW YORK (AP) — Rioting Puerto Ricans, dodging their own rooftop snipers and police bullets, charged again early today through the slum streets of Spanish Harlem, setting fires with tossed cans of stolen oil and looting neighbors' tiny shops and grocery stores.

Two persons died in the violence.

For the first time since they began early Sunday, the disorders jumped the Harlem River from Manhattan and spread to a largely Puerto Rican section of the Bronx. Looting broke out and a youth was shot in the arm.

More than 1,000 policemen in helmets and steel vests chased roving bands of 2,000 youths through a 125-square block area of Manhattan, taking cover to empty their revolvers at snipers hidden in tenement windows, then thrashing rioters with their nightsticks.

It was full-scale rioting and the worst of three straight nights of lesser disturbances in El Barrio—the neighborhood, in Spanish — a cramped, steamy home to a large segment of the city's 850,000 Puerto Ricans.

And it took a heavy rain at 3 a.m. to do what police found so difficult—get the unruly mobs off the streets and indoors.

The initial outbreak developed shortly after Saturday midnight when Renaldo Rodriguez, a Puerto Rican, was shot dead by one of two off-duty officers he allegedly attacked with a knife.

A 44-year-old Puerto Rican woman, hit by what officers said was a .22-calibre bullet, died shortly after a young Puerto Rican man was found fatally injured with a broken neck. Dozens were injured, including five policemen.

Gleaming paths of shattered glass showed the progress of the riot as it spread from 95th to 121st Street along Third Avenue.

Fire flashed from trash cans on almost every corner, burst from flying gasoline-filled bottles and consumed an ABC television network mobile unit.

DODGE MISSILES

Firemen answering calls through the area stretched out their hoses while skipping away from bottles and rocks thrown from roofs and windows. A policeman was struck flush in the face by one of the brickbats.

In the Bronx, police grabbed garbage can lids to defend themselves from flying rocks.

Jose Torres, the former world light heavyweight champion who sought for a second time to talk peace in Spanish with the Harlem youths, said: "They think the colored people got a lot, you know, by violence and they want to do the same thing."

Explaining why the riots continued, one youth said: "We're working off our frustrations."

The rioting came after continued talks between community spokesmen and Mayor John V. Lindsay. The police were reported to have agreed to put comparatively few men on patrol and to accompany each of these with a Puerto Rican from the area.

But the plan exploded as crowds gathered on the streets at nightfall and became foul-tempered when a man in his 30s shouted bitterly about Puerto Ricans fighting in Vietnam.

The crowd broke up to the cry of "Agarra a los chotas"—"Get those flatfoot cops." Small children scavenged in the streets for rocks and bottles to use as missiles.

• • •

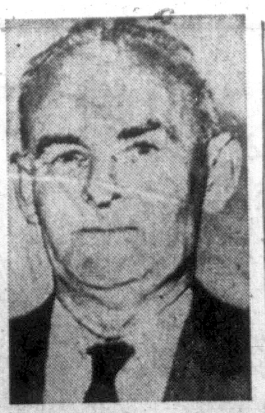

GROCER Arthur J. Law shot and killed one suspected looter and wounded two others in Pontiac, Mich., Monday night. Law, a representative in state legislature, said he fired when six Negro youths threw a trash can through the window of his store in a looting attempt after it was firebombed. (AP Wirephoto)

RHODESIA SCREW TWIST PLANNED

LONDON (CP) — The Commonwealth sanctions committee today discussed ways of tightening the economic screws against the Ian Smith regime in Rhodesia. It decided to meet again Thursday to reach final recommendations on a number of new proposals.

A committee spokesman declined to give details of what new steps may be taken or recommended.

But he made one point clear: Representatives of a number of countries emphasized that they attach great importance to the British pledge not to grant Rhodesia independence before majority rule is established.

FIRST COMBINED U.S. AIR-NAVY STRIKE

Hanoi Power Plant Blasted

SAIGON (AP) — U.S. warplanes and bombarding naval vessels delivered a co-ordinated knockout blow to the big power plant just outside the major North Vietnamese city of Vinh, the U.S. command said today.

It was the first combined air-navy strike at a major North Vietnamese target.

A rash of terrorist incidents was reported in the south, including efforts to stop traffic on the major Mekong Delta highway and a raid on a small hamlet where five men and a woman were shot down as "police spies."

While no major ground battles were reported, there were sharp fights up and down South Vietnam — with 45 Viet Cong killed in one series of running fights in the northernmost 1st Corps area, where most recent ground fighting has centred.

BOMBARD PLANT

The Vinh power plant was attacked Monday. The heavy cruiser St. Paul steamed close inshore and opened up with her eight-inch guns while two destroyers darted even closer to shell shore batteries.

After an hour-long bombardment, waves of jets from the carrier Constellation swept over the plant, unloading 500- and 700-pound bombs.

After the two-day pounding, the plant again is presumably out of operation, the U.S. command said. Precise damage assessment was impossible because of the clouds of smoke, flame and dust raised by the bombardment and bombing.

Crash Kills 9

FORTALEZA (Reuters)—Nine persons died and 46 were injured in a train derailment between the cities of Crato and Fortaleza in northeast Brazil Sunday, it was announced Monday.

if you enjoy a bargain watch Wednesday's paper for Standard's exciting

AUGUST FURNITURE SALE

Starts Thursday 8:30 a.m.

Standard FURNITURE

737 Yates Street 382-5111

NO RACE HATRED DIVIDED LOOTERS

AP News Analysis

By AUSTIN SCOTT

DETROIT AP) — The large sign chalked in a white scrawl across the charred doorway read Black Power. But Detroit's second day of violence was aimed not so much at skin color as at color television sets.

In no other riot - sacked city has there been such wholesale co - operation between Negroes and whites queuing up like happy locusts for a running grab at life's luxuries.

Shiny Cadillacs, some 1967 models, some driven by Negroes and some by whites, lined up along Grand River Avenue Monday morning to be stowed with everything from stuffed pandas to dining room tablees.

A red - haired white man directed operations as dozens of Negroes disappeared into the murky depths of a furniture store basement, emerging with two portable television sets clutched in each hand.

POLITE LOOTERS

Late Sunday night a happy mob of Negroes and whites busily looting a furniture store politely asked permission from a white homeowner across the street before dragging their stolen plunder through his yard.

Other signs of inter - racial hostility connected with riots were curiously absent.

Whites who dared to drive along Jefferson Avenue in Buffalo seldom escaped without at least one cracked automobile window from a predictable hail of bottles and rocks.

But whites drove up and down Grand River Avenue and 14th Street all day Monday, hanging their heads out of windows, stopping to gawk at looters, and getting only friendly waves from the integrated sidewalk crowds.

RISK MUGGINGS

White reporters risked beatings to enter Tampa's Central Park housing project, but they walked Detroit's streets all day, even without their customary hard helmets, and ran into only mild derision.

Reporters who met hostile stares in Chicago or violence in Watts, found Detroit residents eager to talk about their own problems wtih the violence.

Unlike Cleveland or San Francisco, or even Harlem in 1964, almost as many people over 25 as under saw "a piece of the action."

Matrons in their 50s leaped nimbly over show windowsills to grab a lamp, an end table or a lightweight chair.

Four men carted a console television halfway across the street, set it down in the centre lane and ran away laughing.

"Soul brother" signs on store windows were no guarantee against shattered glass.

"It wasn't real," said one onlooker. "The looters didn't care who saw them.

"The drivers were embarrassed watching."

NO USUAL DEMANDS

The leaders approved a statement blaming the violence on "a small number of hoodlums and hatemongers." But no one said why the festive atmosphere in the streets Monday was so radically changed from hateful stares and sniping Sunday night.

The odd racial checkerboard of Detroit's slums supplies a partial answer.

Except along 12th Street, an almost entirely Negro neighborhood, the areas where Detroit's violence was born are integrated on a patchwork basis with small groups of whites—and occasional large ones — slipped into the Negro neighborhoods.

Window smashing and looting seemed in some cases to be a matter of community co-operation. A small white boy and a small Negro each carried one handle of a garbage can piled high with new clothes.

Whites picked up and returned packages that dropped from the huge piles carried by some Negroes.

• • •

Police Blame Agitators For Starting Violence

TORONTO (CP) — The only Detroit representative at an international police conference here said Monday he was dumbfounded at what was going on in his city. He said he was glad he was not there.

Police from Los Angeles and Newark, N.J.—scenes of major rioting last summer and this year—called for drastic action to prevent or curtail rioting.

One officer predicted that within 15 or 20 years, racial rioting would take place in Toronto.

Speakers at the International Conference of Police Associations blamed a migratory group of agitators, perhaps several hundred strong, for touching off riots which have hit American cities from coast to coast.

The conference sent a telegram to Michigan Governor George Romney commending his firmness in ordering police to use their guns when necessary.

The Detroit police association sent 10 delegates to the conference. All but one—Bruce Finney —have returned to their city. Because of the tense racial situation in the United States, only 125 of 250 delegates are on hand.

SEES TORONTO RIOTS

George O'Nan, president of the 8,500-member Los Angeles Fire and Police Protective Association, said he saw racial riots in Toronto's future.

"You are getting a mixed population here. You're at the stage we were about 20 years ago and you have our American draft dodgers, who are also agitators.

"You are welcome to all of them—they are worthless to our country."

The president of the New Jersey State Patrolman's Association, John C. Heffernan, said well-organized migratory bands of troublemakers "are Communist-inspired."

He said rioters in New Jersey resorted to savage methods to fight and kill police.

"One constable at Plainfield was sliced up by long slivers of broken glass just as the Mau Mau would have done."

Mr. Heffernan said police tolerance was nearing its limits. He said the day was close at hand when machine-guns would be set up in the streets and rioters shot down by the score.

• • •

Losses at $170,000,000 As Ghettos Erupt in U.S.

By STANLEY JOHNSON

NEW YORK (AP)—With no end in sight to the U.S. summer of racial violence, weary victims of rioting are adding up their economic losses and planning for the future.

With preliminary damage estimates in Detroit already more than $150,000,000, official estimates of monetary losses across the U.S. total more than $169,853,000 in an Associated Press survey.

Some victims plan to get out of trouble spots as soon as possible; others are starting work on new plans to minimize the future outbreaks; still others just don't know what to do.

Cincinnati jeweller Rudolph Youmans said: "I just can't take any more," and planned to leave.

Tampa, Fla., merchants joined a biracial commission in training program to open employment to Negroes as a peace move.

A Buffalo, N.Y., banker said: "Many of the merchants would love to leave the area, but they have no place to go."

Of the $169,000,000, $15,000,000 was in Newark, N.J., $3,000,000 in Cincinnati, Ohio, $1,000,000 in Tampa, Fla., $350,000 in Dayton, Ohio, $250,000 in Buffalo, N.Y., $15,000 in Erie, Pa. and $100,000 in Cairo, Ill.

The department of housing and urban development said in Washington that no federal funds are available to help repair or rebuild.

But no monetary value could be placed on the human tragedies, the loss of the family home, the work of a lifetime, perhaps, lost in one riotous night.

P. Bernard Nortman, chief of Newark's Office of Economic Development, said 783 stores in that city were damaged or looted or both. Of these, 16 were destroyed, and 86 suffered heavy damage.

The office of Boston Mayor John S. Collins said it could not provide "even a rough guess" of damage resulting from four nights of violence in the predominantly Negro section of Roxbury June 2-5.

Cincinnati police said most of the damage there was from fire with looting confined to small objects.

Buffalo authorities reported 28 fires set by homemade bombs during rioting June 28-30. They said there appeared to be no mass exodus from the area but that many stores would not reopen.

We pushed the wheels further apart. Now there's 10" more room in the back for your mother-in-law, her sister and their sheepdog.

This year, we decided to do something for the all-but-forgotten back seat rider. It was really very simple. All we had to do was make the wheelbase 4" longer. By doing so, the wheel wells were pushed back out of the rear compartment. This gave us a big 10" advantage in hip room.

Okay, so we've got all this room in the back but how do we get you in and out? Nothing could be easier. The doors are wider. The whole front seat tilts forward.

There are no seat floor rails to trip you. And the back seat comfort? Great! Curved back rests. Deeply padded cushions. Curved side windows. Standard seat belts.

All this plus coil springs all the way round for a soft, quiet ride that will take your mother-in-law, her sister and their sheep dog along in comfort.

Who knows? You may never get them out.

Epic **$2,007**

EPIC The hip car!

NEW EPIC—COMMON SENSE MOTORING FROM GENERAL MOTORS

*Suggested maximum retail delivered price of an Epic Standard 2-Door Sedan with heater and defroster at Victoria. Price quoted includes delivery and handling charges and Federal Sales and Excise Taxes. Provincial and local taxes and licence are not included. Epic Deluxe, as illustrated, available at slightly higher cost.

ASK ABOUT THE NEW EPIC AND ENVOY TODAY AT YOUR CHEVROLET-ENVOY DEALER'S.

Authorized Epic Dealer in Victoria:

MORRISON CHEVROLET OLDSMOBILE LTD.

3050 Douglas at Finlayson, Victoria

Phone: 385-5777

Victoria Daily Times

Established 1884

Published every afternoon except Sunday by the Times Publishers, Limited, 2631 Douglas Street, Victoria, B.C. Authorized as second class mail by the Post Office Department, Ottawa, and for payment of postage in cash. The Canadian Press is exclusively entitled to reprint the local news published herein.

BRIAN TOBIN
Editor

W. ARTHUR IRWIN
Publisher

LESLIE FOX
Managing Editor

TUESDAY, JULY 25, 1967

Not the Voice of Quebec

PRESIDENT DE GAULLE'S BEhavior while a guest in Canada has in terms of diplomatic protocol been inexcusable and in terms of ordinary good manners inexplicable.

For France's head of state to espouse the sentiments of the minority separatist element in Quebec, as he did openly last night in Montreal by shouting "Vive le Quebec Libre" from the balcony of the city hall, put him in the position of endorsing a movement which carried to its ultimate conclusion could lead only to the dismemberment of his host country.

One can make excuses for the French president. He had had an exhausting day for a man of his years; his visit had strong emotional overtones both for himself as the undisputed centre of a renaissance of French language and culture in the world and for the people of Quebec whose pride in their French heritage has been revived and strengthened in recent years. Yet even making these allowances, President de Gaulle's judgment of the place of Quebec in the French world was badly mistaken, as was the judgment of those who encouraged him.

What has happened is that President de Gaulle, who does not and cannot speak for the people of Quebec, has severely damaged the relations between both Quebec and France and between Canada as a whole and France—relations which are of great potential benefit to all.

Most Canadians will bitterly resent this interference by a foreign head of state in the affairs of their country, but it is most important that English-speaking Canadians not direct their resentment against French Canadians who are not—with minor exceptions—in any way responsible.

Nor should General de Gaulle's meddling be used as an excuse for Canada to move out of its role as a proper host even to a troublesome guest. We should behave with dignity and correctness in a dififcult situation and demonstrate our maturity as a nation—a maturity which is the central Canadian fact blindly overlooked by the French president.

The Shortened Writ

FIVE WEEKS OF DEBATE ON the Middle East situation in the United Nations General Assembly ended last week in deadlock—and with Soviet diplomacy in a sad state of disarray. One of the salient facts to emerge from the session was that the United States and Russia are still capable of coming to terms with one another despite their serious differences, as was shown in the final moderate resolution put forward by the Soviets after private, behind-the-scenes talks with American diplomats.

But equally important was the demonstration that American-Soviet agreement is not sufficient in itself to assure settlement of important international problems. Despite their enormous military and economic strength, the writ of the super-powers does not run so far and wide as they might have thought.

For the Russians this has been a particularly embarrassing revelation and they attempted to counter it when the General Assembly adjourned by blaming the United States for failure of that body to make any decision. What they could not conceal, however, was that despite their championing of the Arab cause, their supplying of arms and other aid which provoked the latest Middle East war, the Russians so far have not been able to dictate to their allies.

The moderate proposal worked out in agreement with the United States, after Russia had failed dismally to obtain outright condemnation of Israel, accepted the thesis that every UN member in the area should have the right to maintain an independent state of its own and to live in peace and security. This declaration was the price the Soviets were prepared to pay for a resolution calling on Israel to vacate the territory it gained during the war—but the price was too high for the Arab states, particularly Algeria and Syria, although Egypt was reported initially to favor some kind of compromise. Once again the situation is back to where it was five weeks ago with the Arab states adamant that Israel must be punished and the Israelis as firm as ever that they will not move out of Arab territory until their foes enter into direct negotiations with them.

The problem now goes back to the Security Council and, while there is no reason for optimism that a settlement can be secured in that body, the important point to be watched is whether the Russian will to compromise has survived the General Assembly rebuff by the Arabs—whether, that is, the Soviet Union wants to and is able to curb its militant allies and dependents.

"L'Arc de Triomphe"

Letters

Home Nursing

Congratulations to Mrs. Patterson for her article on Home Nursing Services. I am sure that a far greater effort should and could be made to give a lift to home nursing care. I offer here two suggestions among the many problems posed:

First: The training in school hours, from Grade 9 up, of a recognized Corps of Home-Keepers, both boys and girls, to help run the usual household of the sick-at-home person, especially of the wage earner or mother. I am not here overlooking the wonderful Home Makers service organized by the Red Cross Society, but I would like to see it extended to call on a larger group of helpers and to cater for a wider category of needs. These duties would run from gardening and on-the-spot repairs, to shopping, cooking and child minding.

Second: I would like to see one policy for all home nursing in the province. At present, as I understand it, home nursing care in B.C. is provided by two bodies. One is the Victorian Order of Nurses, operating in some (but not all) areas of larger cities, and the other is the Public Health Service which covers all the rest of the province where home nursing care is provided. Wouldn't it be better to have just one authority for home nursing, prepaid in our local taxes, or is this impracticable? — Mrs. Elizabeth B. Beguin, 1545 Arrow.

FROM WASHINGTON

By JOSEPH ALSOP

Digging the Dust of the Western Past

AS the present grows dingier, darker and more bloodstained, it becomes more and more tempting to escape into the hopeful dawn-time of human civilization. And as the archeologists wield their spades with more and more knowingness and vigor, escape becomes more easy, too.

Consider for example, the widely publicized new discovery made on the island of Thera that has just been made by a Greco-American team headed by Prof. Spyridon Marinatos. Something like 3,400 years ago, this fertile Aegean island literally blew up, with a volcanic explosion far surpassing the explosion of Krakatoa, which darkened the skies and brightened the sunsets of the whole globe for a year thereafter.

Alsop

The accompanying earthquakes and tidal waves overwhelmed the last and highest stage of the old Minoan culture on Crete. This vast event — the nearly total destruction of the first high culture of the West — is in fact remembered in the Atlantis myth. And now, on Thera, under 40 feet of thickly piled volcanic ash, Prof. Marinatos, Prof. Emily Vermeule and their co-workers have found what seems to be the chief town and perhaps the palace of the Minoan prince of Thera.

This promises to be a sensational discovery for two reasons that did not get into the news stories. What has been found, to begin with, is not the sad, charred stump of a palace, as at Knossos or Phaistos or Mallia or Kato Zakro. What has been found instead appears to be something like a Minoan Pompeii or Herculaneum, which will yield to the diggers' spades the whole life pattern of this ancient culture with which Western civilization began.

Nor is that all. We have never known who these Minoans were, or what their language was. In their last high phase, they used a script the experts call Linear-A, which appears on a few clay tablets — too few, by far, for practical decipherment. But with any luck at all, the whole clay tablet archive of the Thera Palace should now come to light in the end. And there there will surely be an answer to one of the most bitterly argued questions concerning the remote Western past.

Yet this great discovery at Thera is really less sensational — it had indeed been predicted for a good may years — than some others that have not made headlines. Consider, to begin with, the Tartaria tablets, found at a site of that name by the Romanian archeologist, Dr. Vlassa.

These have really set the prehistorians by the ears; for these tablets from what appears to be a deep sacrificial pit are covered with signs that can only be writing. And this is writing at the wrong time, and in the wrong place.

Dawn of Civilization

All prehistorians have always agreed that the dawn of civilization occurred in the Middle East, in the Tigris-Euphrates basin and delta. Here, too, all have agreed, was the first writing — the protocuneiform on the tablets from Jemdet Nasr and Uruk, with a date a bit before 3000 B.C. But the Tartaria tablets, with their not dissimilar signs, come from Southeastern Europe and have a carbon-14 date a bit before 4000 B.C.

Nothing, one might suppose, could be more disconcerting. But in fact the explorers of the remote human past have been even more disconcerted by the discovery of what can only be called a very primitive city at the Mound of Turkey. The discoverer was the English archeologist, James Mellaart, who has just published a book about it.

Catal Huyuk bristles with firsts, all of them three millennia and more too early by the normal reckoning. The city began before 6000 B.C. The people made pottery — although the rich preferred their more luxurious wooden vessels, as rich people nowadays prefer porcelain to plastic. They also smelted lead and perhaps copper, although they used obsidian for weapons and metal only very rarely and exclusively for jewelry.

They had a complex cult, and their temples display the world's first architecture, with frescoes, clay-sculptures in low and high relief and an established vocabulary of ornament. (One item in the vocabulary is clay-sculptured breasts with teeth in them — the beaks of golden vultures protruding through the nipples, for instance. But these are just shorthand symbols for the Great Mother, who gives life and takes it away.)

And with these remains of arts and crafts and architecture there is also evidence, alas, for a rather highly developed class system. All this, so much earlier than anyone had thought to be remotely possible, is very upsetting indeed.

Yet one wonders whether it is not upsetting in another way, too. For as we work further and further into the mysteries of the past, and of the universe and of the atom, may we not one day reach a kind of Bluebeard's chamber of knowledge, where an end has been decreed for those who know too much?

Copyright (C) 1967, The Washington Post Co.

DENNIS THE MENACE

"INFORMATION? WHERE'S MY MOTHER?"

Looking Back

From The Times of July 25, 1907:

A disastrous fire broke out early in the city yesterday afternoon ravaged and burned for over five hours, destroying over $100,000 of buildings and property.

About 250 persons have been left homeless by the fire. No fatalities were suffered.

Lack of water hampered firemen in fighting the fire and the fire department has come under severe criticism for its inability to cope with the outbreak.

Mayor Morley said today an investigation will be held.

MARKED for READING

AN AGE FOR CRAFTSMEN

"The role of the craftsman is even greater in an age of mechanization than before mechanization. This sounds a curious paradox, but it is nevertheless true. The machine depends still entirely upon the hand-craftsman. The machine cannot turn out a standard, unless that standard is set by man. The man really says what the machine can do, and all mass-produced things are going to be good or bad according to the standards set by the hand-craftsman who designs for the machine."

—Cyril Wood, Director of the Crafts Council of Great Britain, speaking in the BBC World Service program "Here and Now."

MAN IN HIS ELEMENT

Man has need of direct personal relationship with his natural surroundings in which he can enjoy the grandeur and the richness of land and sea, and feel the force of the elements. A man is only half a man who cannot exult in a storm on a moor, or a mountain top, or on the sea, or be enraptured at the sight of a brown squirrel on the garden wall, or a fox in the field. Without such things I believe we shall lose contact with the source of all fresh inspiration.

—Lieutenant-Colonel Haythorthwaite, British architect.

'The Modern World Cannot Be Conquered, Converted or Governed by Anyone'

By WALTER LIPPMANN
From Gstadd, Switzerland

The first of special monthly essays planned by Mr. Lippmann to replace the widely-read regular columns he discontinued some weeks ago.

WE may be sure that Moscow did not encourage Gamal Abdel Nasser in order to punish the United States for what it is doing in Vietnam. Life is more complicated than that. But there is a connection between Vietnam and the Middle East, and I believe that the American preoccupation with Vietnam led the Soviet government to make a giant miscalculation.

Lippmann

Moscow's initial judgment was correct enough. The United States was so entangled in an unpopular war in Vietnam that the Johnson administration would not or could not move quickly or easily, if it moved at all, to go to the aid of Israel. The unwillingness of Washington to become involved in another police action was quite evident, and on this score Soviet intelligence was sound.

The Soviet error was not about Washington, but about Cairo. If, as Nasser thought and Moscow allowed itself to believe, the Arab allies could destroy Israel in a few days, the Soviet policy would have paid off. The Arabs would have got rid of Israel, and the Soviet Union, as the special supporter and friend of the Arabs, would have become the predominant power in the Middle East.

It was the Israelis, and the Israelis alone, who upset Moscow's calculations, who dashed Moscow's hopes and spared Washington the horrid dilemma of engaging in another and more dangerous Vietnamese war or of abandoning Israel.

The Soviet miscalculation was due to a false reading of the capacity of small nations to wage war. Moscow's intelligence agents and diplomats were unable to distinguish between the military prowess of Egypt and of Israel. They made essentially the same error as the United States has been making in Southeast Asia.

Like the Russians in the Middle East, Americans have looked down on the pygmy nations and have assumed that the one with the most arms would prevail. Moscow and Washington have been forced to learn that the pygmies are not all alike and that the ones with the superior morale are the stronger ones.

Pygmies Fight to Survive

Moscow tried to impose its will on the Middle East by arming and inciting a collection of small nations. The United States has been trying to do a similar thing in Southeast Asia, first by supplying arms and aid to the pygmies and then by taking over the whole burden of the fighting. The critical fact is that the two superpowers have both been foiled by their failure to take seriously the power of small nations fighting, as these nations believed, for their very existence.

Neither Moscow nor Washington has been able to realize that their enormous superiority in weapons would not prevent the small nations from defying their superior power. Both have assumed that because they possessed absolute military superiority their political influence would be correspondingly great. The chief lesson of the 1960s is the startling paradox that supreme military power and political mastery do not necessarily go together.

This is a cardinal fact of the modern age. The failure to appreciate it is why both Washington and Moscow have been the victims of such great miscalculations. Because of these miscalculations they have committed themselves to policies that they have been and probably will continue to be unable to carry out.

Accompanying this demonstration of the political limitations of the superpowers there has been an almost embarrassing demonstration of the ineffectiveness, indeed the irrelevance, of the intervention of the great powers of the second grade.

Power Failures

China is unable to protect North Vietnam. Great Britain is disregarded not only by the pygmies, but by the superpowers. France is unable to make a move of any political consequence either in Indochina or in the Middle East. We are faced with the fact that there is a radical disconnection between little nations which have emerged since the Second World War and the great powers which once ruled them and gave a certain order to the world.

We have not yet understood and learned how to come to terms with the new power relations of the postwar, postimperialistic modern age. In Washington and Moscow, in Paris and London the basic assumption of the leading men has been and remains that the world can be and ought to be governed by the great powers: by the United States in the pursuit of freedom and democracy or by the Soviet Union in the expansion of the peoples' democracies or by Paris and Moscow together or by London and Washington together. The assumption is wrong. The great powers cannot combine to govern the world. Separate and competitive, the world is not governable.

There has occurred in the postwar era a military revolution which includes, of course, the invention of nuclear weapons. But it does not stop with that invention. The consequence of the nuclear weapons and the policy of deterrence has made it impossible or almost impossible for statesmen in their right mind to use nuclear weapons except to deter others from using them.

Defiance

In this stalemate the small nations have found that they can defy the great powers and can make war among themselves with relative immunity from serious intervention by the great powers. As the pygmies have plenty of things to quarrel about, they are fighting their wars, and the great powers can do little more than wring their hands.

Those who believe or feel compelled to believe that there must be a "solution" instinctively turn to the assumption that the great powers, if only they were united, or one of two great powers possessing the will, could put the world in order again. In the last analysis each of the great powers believes in the paramount political influence of material power.

The United Nations was formed by men who thought that the wartime alliance of Great Britain, the Soviet Union and the United States and, by courtesy, of France and China would police the world in the future. This hope was dashed because Britain, France and China were not really great powers and because the Soviet Union and the United States became engaged in the cold war.

Shattered Concept

The original United Nations was inspired by the belief then held in the Western world that the United States, plus Winston Churchill's Great Britain, could compel the Soviet Union to cooperate in the government of the world. But Great Britain lost control of her empire, which became the theatre of great disorders. The Soviet Union lost effective control over its satellites. The United States found itself unable to rule the world in Asia, Africa or South America.

Yet always the dream of world government by the great powers has haunted the foreign offices much as the ghost of the Roman Empire haunted the Middle Ages. The critical problem of the contemporary world is that we have not found any substitute for that ghost—for the memory of the imperial order in which the great powers once governed the world. The practical problem of our time is how, since the great powers cannot govern the world, they can coexist with each other and with the anarchy of the small nations which have emerged from the ancient imperial order of the world.

That exceedingly discerning military thinker, Gen. Beaufre, wrote some time ago that the great powers with their nuclear weapons and their enormous economic resources no longer dare to make war against one another, and yet they are unable to make peace with one another.

Not only the Middle East and Vietnam, but Cuba and Nigeria, the Sudan and Cyprus testify both to the political impotence of the great powers and to the anarchy among the smaller nations. I do not think there is any instant solution for this predicament. After all, there was no "solution" for the disorders of the Middle Ages.

Virtue of Prudence

In such a time of troubles as this one the supreme virtue of statesmen is prudence. Which means the art of navigating along a rocky coast in a stormy sea. For this they must forswear grandiose policies, such as fighting for universal peace or fighting to remake the civilization of Asia and Africa.

They must recognize the limitations of their powers, and while they cannot and will not withdraw into isolation, they must avoid ideological interventions, even when these interventions contain or mask some pseudoimperialist objective such as making a military lodging on the shores of distant continents.

For good or evil, the modern world cannot be conquered or converted, or governed by anyone. The world is not one, but many.

Copyright (c) 1967, The Washington Post Co.

Anatomy of a Race Riot

By LEROY F. AARONS
The Washington Post

PLAINFIELD, N.J.—This city is one-tenth the size of Newark, but no one involved in its five days of terror doubts that the potential for carnage was equal or greater than Newark's.

The savage fatal beating of a policeman by a mob of young Negroes a week ago Sunday testified to the depths of hatred that threatened to explode.

On the Monday, Plainfield confronted almost certain disaster. Facing each other across Central Avenue—boundary of the Negro area—were armed blacks and armed whites, each determined to destroy the other.

But the battle never happened. The following account is the inside story of how wholesale manslaughter was averted in Plainfield and the price that had to be paid to do it.

The buildup of tension began Friday night. Riot fever was in the air.

Just 17 miles to the west in Newark, the brothers were shooting it out with whitey and the smell of exultation carried across Route 22 and into the west end Negro ghetto. It mingled with the scent of hamburger over the White Tower on West Front Street, and descended on a gathering of hooting, shouting teen-age Negro boys and girls in the adjacent parking lot.

They were shouting about the fighting in Newark and how this town was going to be the next to blow and how bullets were the only language Whitey understood.

They shouted about police brutality and talked about what would happen to any cop who made the mistake of getting caught alone and without his gun in the West End. Any cop—they have a ten-most-wanted cop list in the West End and No 3 is a Negro.

Saturday was worse. Bands of youths roamed the West End, fire-bombing and looting until 3:30 Sunday morning. Mayor George Hetfield met Friday night and again on Saturday with some of the more concerned young people, but there was no communication. The city had used up its credits.

Still, nobody anticipated the worst. On Sunday afternoon, 300 Negroes—many of them from among the looters of the night before—gathered in Green Brook Park in an attempt to consolidate grievances and find a way to "cool it." But three Union County police cars pulled up and the officers ordered them out of the park because they did not have a permit.

Beat Policeman to Death

Five hours later, 40 young Negroes trapped a white policeman outside a grocery store on Plainfield Avenue. They stomped him, cut him with jagged bottles, pelted him with rocks and slammed a steel grocery cart into his face. He died 45 minutes later.

It had gone over the brink.

Sunday night saw guerrilla warfare. Gov. Richard J. Hughes sent in the National Guard and state troopers to bolster Plainfield's overwhelmed 86-man police force.

Somewhere the rioters had gotten hold of guns and were shooting and looting their way through the West End. While reinforcements were on the way, police concentrated their force around police headquarters, leaving the West End entirely to the snipers.

The unprotected central fire house was under seige for two hours, until National Guard troops moved in.

During the night, a report came in that the nearby Middlesex Armory had been raided and 46 carbines taken, along with 500 rounds of ammunition. The news sent panic through the local command. The governor was notified Monday morning and a proclamation declaring a state of emergency was drawn up, allowing troops to force their way into homes without warrants to make a search for the arms.

State Police Commander David Kelly was ordered into Plainfield to take charge, and a command centre was set up in the basement of police headquarters. Plans were made to increase troop strength to 600.

The scene was set for a bloody confrontation.

Donald McDonald was asleep in his home in Trenton when the phone rang at 5:30 a.m. Monday.

His boss, Paul Ylvisaker, New Jersey commissioner of community affairs, wanted to know if he could go to Plainfield. Ylvisaker had heard there were a lot of weapons in the area and perhaps McDonald could establish contact in the community and do something to ease tensions on both sides.

McDonald, 32, climbed into his "work" clothes—a pair of jeans and a sport shirt—and drove northwest to Plainfield. Riots were not new to him. A former Los Angeles policeman, he had represented then California Governor Edmond Brown in Watts during the terror there and later helped to formulate a system of multi-service centres in Watts and throughout the state.

First Chance to Try Conciliation

He joined New Jersey's Office of Economic Opportunity in October, 1966, and moved to the new super agency, the Department of Community Affairs, as a police-community relations expert when it was formed in March.

As a new agency — with sweeping powers over state urban renewal, anti-poverty programs, community relations, planning and financing — Community Affairs had had to move slowly to avoid charges of czarism.

Ylvisaker, a mild-mannered former professor and Ford Foundation executive, and his staff had played a discreetly secondary role in the Newark riot. They were eclipsed by the presence of the governor and the generally hawk stance that Hughes elected. In Plainfield, there was an opportunity for the first time to see what the conciliatory approach could accomplish in a crisis.

McDonald arrived in Plainfield to discover that plans were already under way for a search and seizure operation that evening. Two Community Affairs staff members had preceded him and set up contact with David Hardy, 24, a local man who had been brought up in the West End and was now a sports writer for the Plainfield Courier News.

McDonald and Hardy drove past armed guardsmen into the trouble area, stopping at Plainfield Avenue, known as The Block, in the heart of the Negro section. Clusters of young people were standing around. They were jumpy. Every once in a while a carload of curious whites would cruise through, provoking a volley of bricks and bottles.

Hardy introduced McDonald, around. McDonald's technique was to get word out that he was from the state and wanted to hear the people's gripes. Then he told them about the governor's proclamation and the possibility that armored carriers and hundreds of troops would come in that night to force the guns out of the area.

'Keep Whitey Out of Here'

"Man, you can't tell us nothin'." responded a radical young leader. "We got stuff to stop tanks. We got bazookas and machine-guns. We goin' after the downtown stores tonight."

McDonald finally got 10 leaders to agree to call a meeting at the teen centre at 4 p.m. About 40 people showed up. "Keep Whitey out of here and move those troops back," was the big demand.

McDonald agreed to see what he could do and told the leaders to draw up a list of grievances for a second meeting at 6 p.m. Then he went to police headquarters, where by this time, State Attorney-General Arthur J. Sills, Ylvisaker and Col. David Kelly, commander of the state police, had arrived.

McDonald told Ylvisaker what the community wanted and also of the danger of allowing whites to drive through the troubled area. He asked that the area be sealed off and the troops kept outside an agreed upon perimeter. To McDonald's surprise, Sills agreed.

"If that's what you want, you have got it," he said. Kelly, who had a map in front of him with the area sectored off for the house-to-house search, drew a line through it.

It was 5:30 p.m. A game of power politics had begun, with the implicit threat of violence as the bargaining lever on either side.

McDonald got to the teen centre at 6:30 p.m. and relayed the news. There was still an immense amount of skepticism and hostility, but McDonald felt he had made some points.

Some of the leaders then demanded that Sills, Kelly, Ylvisaker and Mayor Hetfield come down to Plainfield Avenue unarmed and without troops. At 8:30 p.m., an odd motorcade poked past unbelieving guardsmen onto Plainfield Avenue, where 400 noisy, hostile people awaited it. Ylvisaker, in a pickup truck, was followed by Hetfield in a Volkswagen and Sills in his limousine, driven by Kelly (who had a revolver under his civilian suit jacket).

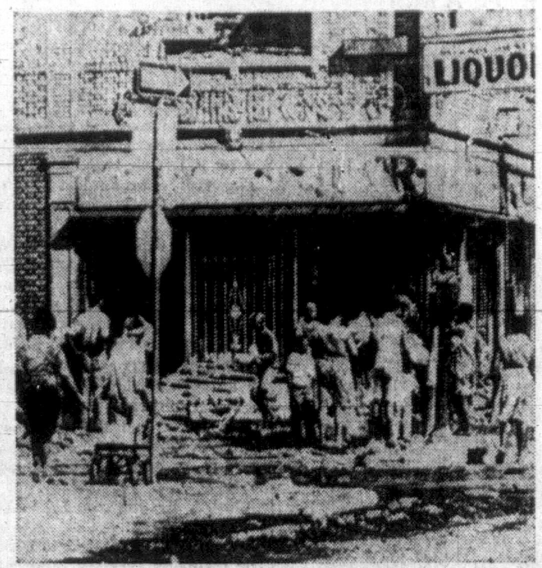

When rioting starts, looters take over. This was the scene in Detroit at the weekend, when there were no policemen in sight. Rioters simply reached through smashed window to get the liquor.

Ylvisaker mounted the pickup and began talking through a bull horn. Sills, who is crippled, was helped to a porch across the street so he could be taken inside in case of danger. The crowd surged around the pickup truck, some drinking wine, others shouting, "They not brown. We don't listen to them."

Then Sills, who had returned to the limousine, spoke. "I have been trying to listen and I think I have had heard all your grievances," he said. "But first of all, we have got to cool it for tonight. There are no policemen, no guardsmen, no white men, we are trying to keep them out."

But people didn't seem to be listening. The crowd grew louder and more insistent. "Free our boys" was the dominant cry. Sills said he would see what he could do to expedite the bail process for some of those arrested in the rioting. Still, the mood seemed ominous.

"We jumped back in our cars and left any way we could," said McDonald. "It was a very bad scene. But we felt we had accomplished something. Sills had kept his side of the bargain by going in there and exposing himself to those people with no protection. And nobody threw a rock. That was progress."

Still, no one was sure the shooting would not start any minute. Back outside the perimeter, city and state officials, and James Norton, a federal community relation service official, retired to city hall to prepare a public statement on the day's developments.

At 9:50 a young Negro wearing a pork-pie rain hat and sport shirt burst into the lobby. "If those men are not released in 45 minutes, there's a lot of lives going to be lost!" he shouted.

A few reporters waiting in the lobby stared in disbelief. Everett Lattimore, a Negro city councilman said, "You can believe him. I know this guy and he speaks with authority."

Threat to Tear City Apart

"The people in the community want those people who are charged with minor offenses, like looting, released on their own recognizance," said the young man, who identified himself as Lenny Cathcart, 29. "If not, they're going to tear this city apart in 45 minutes. I know what these guys are capable of."

Cathcart was ushered inside the conference room. For the next three hours, while messengers traveled back and forth to the trouble area getting extensions of the deadline, Cathcart and other young community people who joined him, negotiated a truce with the power structure.

The terms provided that 12 people with minor charges against them would be released without bail as soon as possible under the state's bail-bond system (a judge and three prosecutors were roused out of bed).

In return, those 12 people and other community leaders were to campaign for the return of the stolen weapons. Guardsmen and police would be held outside the perimeter for 36 hours — until noon Wednesday.

The community would patrol its own area.

The pact was approved by phone by the governor. At 4:30 a.m., 12 people were driven by car to Central Avenue, given a "debriefing" by McDonald and released. Whitey had kept his word. So had the young militants. Plainfield was quiet Monday night and Tuesday morning.

A final drama had still to be played out in Plainfield.

During the day Tuesday, it was clear that the mood within the trouble area had shifted. A clean-up campaign was started. Plans were made to have the state ship emergency food into the neighborhood.

Remarkably, the violent temper of the weekend seemed to have dissipated with the series of confrontations the day before. A game of "chicken" had been played, and both sides had won something.

But the guns were still unaccounted for. Cathcart, a factory worker who had stayed home protecting his seven children during the shooting Sunday night, had no idea where the weapons were, but he was determined to find them.

Guns Taken by Black Muslims

Word began getting out that the guns were gone, taken by Black Muslims and other nationalists from outside the area who had come in to stir up the trouble and then moved on.

McDonald held a two-hour meeting at the neighborhood house on West Fourth Street, during which he made a plea for weapons. One group left and returned in a half-hour with a carbine.

"They probably could have put their hands on more than one weapon" said McDonald. "I believe they wanted to see what effect one would have — what I would do. There was a lot of resistance to their delivering even that one, for fear that the troops would use it as proof and swoop in on them. In any case, I doubt if they had more than 10 of the stolen guns anywhere in the community."

McDonald left to sleep for the first time in 40 hours. He was convinced that the National Guard could start pulling out the next day.

He returned on Wednesday to find the command post reactivated.

Kelly informed him that a search would be conducted. Word had somehow reached the governor that the community was not going to turn in the guns and he had activated the two-day old emergency proclamation so that troops could enter homes without warrants.

Kelly allowed McDonald to distribute circulars to the community alerting it and to select ten neighborhood monitors to accompany the searchers.

It was clear to McDonald and others that Kelly's heart was not in the search. As they analyzed the situation, the pressures from the "Hawks" the military and police were irresistible.

"Look at the situation", one close observer said, "No attempt to revenge the dead cop. Consorting with Muslims, radicals and what have you! Releasing guys at midmight — and no weapon return.

"It went against everything that police believe in or are accustomed to. The morale of the Plainfield police and the other people was such that there was tremendous pressure to have some kind of investigative search. Kelly didn't want to have any part of it, but he felt he had to have a token."

The community received the word angrily and with bitterness, but it was anger tinged with resignation. It would not or could not resist any longer. The betrayal was on, and what else was new.

The search was quick and brutal as a rape. Troopers spent only two or three minutes in each house. Authorities admitted that they did not expect to find weapons. Clearly, the purpose was to exact a tribute of public humiliation.

When complaints of broken doors and windows and ransacked apartments came in, Kelly abruptly called off the search. In the two-hour period, three stolen guns were recovered, two of which were turned in by a woman who found them buried in her back yard.

Back at police headquarters, Plainfield police, who had not been permitted to join in the search, got Ylvisaker into a two-hour meeting and heaped abuse on him for his handling of the riot.

It was all over for the time being.

SPACE FLIGHT RISKS

By J. V. REISTRUP

WASHINGTON — Astronauts venturing to other planets would be exposed to radiation well above the amount considered hazardous on earth, a panel of the prestigious National Academy of Sciences has reported.

But gains from the flights should be balanced against risks to the men who make them, according to a 274-page report by the academy's space radiation study panel on "radiobiological factors in manned space flight."

The radiation comes from the cosmic rays that fill this galaxy, from flares on the sun and from belts of trapped radiation like the Van Allen belts around earth. Cosmic rays alone would provide more than the amount of radiation seen as safe on earth and the solar flares would be most hazardous of all.

But radiation is "only one of accepted potential risks". to space flight, the panel said.

"Individual astronauts are carefully selected for their special skills and motivation. The application of existing standards . . . would unduly limit the ability of this small group of specialists to achieve their objectives."

For one thing, the panel said, Earth's standards are based on occupational lifetimes of up to 40 years, and the longest flight considered in the report was three years—enough for a round trip to Mars or Venus.

Accepting the higher radiation exposures could mean these things to the astronauts, the panel said:

● "It should certainly be recommended" that they avoid fathering children for some two months after their return, to lessen the chance of having abnormal children.

● They can expect shorter lives, with an increased chance of cancer.

● They may suffer other delayed effects, such as cataracts of the eyes or permanent skin damage.

The report stresses the many unknowns of the effects of radiation and notes that these earth standards are defined "in terms of the worst possible conditions."

Realistic weighing of the risks of flights into deep space will require more study, the panel added, noting that the Russians appear to have given more emphasis to the problem than the Americans.

How Success Spoiled Failures Anonymous

By RICHARD NEEDHAM
The Globe and Mail

Needham

Would you (asked the man at the bar) consider youself a failure or a success? Don't tell me, I know; you put up a brave front, but in your secret heart you realize you're the biggest flop since the Edsel. Success, failure — they're interesting topics, which I'd like to discuss with you over a fragrant glass of Courvoisier, the brandy of Napoleon. One drink, so it's said, and you scatter the Paris mob with a whiff of grapeshot; two, and you boot that old tramp Josephine out of the sack; three, and you clobber the combined Russian and Austrian forces at Austerlitz.

You have heard, perhaps, of an organization called Failure Anonymous? No? Well, it was I who founded it. At a cocktail party one night, a woman wept big salty tears into her vodka gimlet as she informed me, "I came to Toronto with the intention of being a love goddess, instead of which I have ended up smashing a cruddy typewriter at the Malefactors' Life and going out every Friday night with a man who sucks his teeth, cracks his knuckles, and drums his fingers on the table." Another told me, "My youthful dream was to become a concert violinist, instead of which I have ended up as a middle-aged drudge, fetching and carrying for three illiterate teeny-boppers and a husband who eats Humpty-Dumpty potato chips in bed."

●

Inquiries showed me that this sense of failure was common among Torontonians. Even those (or especially those) who bore outward signs of success — fame, money, power — would confide to me that they were smash flops romancewise, or that their children had turned out to be ungrateful monsters, or that their home life bore a close resemblance to the Thirty Years' War. The head of a great corporation told me:

"I always wanted to be a poet, and write ballads to my mistress' eyebrow. But I have no time to write poetry, and I don't have a mistress, just a wife who would terrify Judy LaMarsh, and even if I did have a mistress, she would probably pluck her eyebrows. So all I do is make money, most of which is taken from me by Ottawa, while my family spend what is left, and indeed rather more than what is left."

These experiences led me to organize Failures Anonymous — a place where people could come and tell each other how they had wasted their lives, their talents, their opportunities; a place where one man might say, "It's true I am a Q.C. and a Companion of the Order of Canada, but all I really wanted to do was to marry Mae West and now it's too late, or at any rate it's too late for me," and where another man might say, "My record of failure began when I was expelled from school for conducting a passionate romance with my history teacher. Quite right, too; I was old enough to be her father."

A natural outgrowth of FA was its weekly magazine Thud, which, amidst advertisements of distillers, pawnbrokers and shyster lawyers, ran lavishly illustrated stories about people who had lost their first million, or contracted eight calamitous marriages in a row, or in some other manner had made their way to the bottom. Thud had special correspondents in the downtown bars, the suburban shopping plazas, the divorce and bankruptcy courts, the Scott Mission, and the Department of Reform Institutions; its education editor had been flunked out of Waterloo Lutheran University, its financial editor was on welfare, and its advice-to-the-lovelorn columns were cabled in from Mount Athos.

But in the end, sir, I had to disband FA. So many people were joining that I couldn't keep up with them. Furthermore, the organization started contradicting itself. As the losers mingled with one another and traded life stories, as they found they were not alone in their plight, they stopped apologizing for the messes they had made of their lives and started boasting about them instead. They took failure as a form of accomplishment — "My disasters were bigger and worse and more interesting than yours" — and this of course ruined the whole thing. We might as well have been a bunch of Rotarians.

●

The moral I draw from it, sir, is that failure is part and parcel of the human condition. There is only one real way to succeed in this world, and I — perhaps I alone — have found it. I'd tell you about it at length, but I must leave now to draw up a code of laws, escape from Elba, and take part in a military engagement just outside Brussels. You see, sir, I myself am Napoleon.

THE GALLUP POLL

Increasing Number Think Enough U.S. Capital Here

By The Canadian Institute of Public Opinion

While a majority of the people (52 per cent), as already reported, think U.S.-financed development of Canadian resources has been a good thing for this country in the past, an even larger segment (60 per cent) say there is now enough American capital here.

Only about a quarter of the population (24 per cent) would like to see more U.S. capital invested in Canada.

This trend question, over the past six years, has shown a steady increase in the number of citizens who feel there is now enough American money invested here. In 1964 less than five-in-ten said there was enough U.S. capital; today that ratio is six-in-ten.

The question:

"Do you think there is enough United States capital in Canada now, or would you like to see more United States capital invested in this country?"

	1961	1964	TODAY
Enough now	53%	46%	60%
Like see more	32	33	24
Undecided	15	21	16
	100%	100%	100%

If you hate shoddy workmanship, you'll love the Mercedes-Benz 250S.

Too many $6,000-plus cars give you tomorrow's styling—and yesterday's engineering.

The Mercedes-Benz 250S is built to be driven, not just admired.

It bristles with technical advances like fully independent suspension and 4-wheel disc brakes.

In place of gewgaws, you get engineering benefits: a rugged "unit" body, welded at 10,000 points to stifle rattles and armored with 45 pound of rust-proofing. An automatic load-leveler that prevents the car's stern from sagging when heavy loads are added to the trunk. And a virtually unburstable 6-cylinder, single over-head-camshaft engine that delivers 20 miles per gallon in normal driving.

You and four passengers ride comfortably inside the 250S. Yet its design is so sane that the car measures a full two feet *shorter* than its major $6,000-plus rivals—a boon in city traffic and tight parking.

Come in and test-drive the Mercedes-Benz 250S sedan soon. It's a tribute to your good sense—not just your ego.

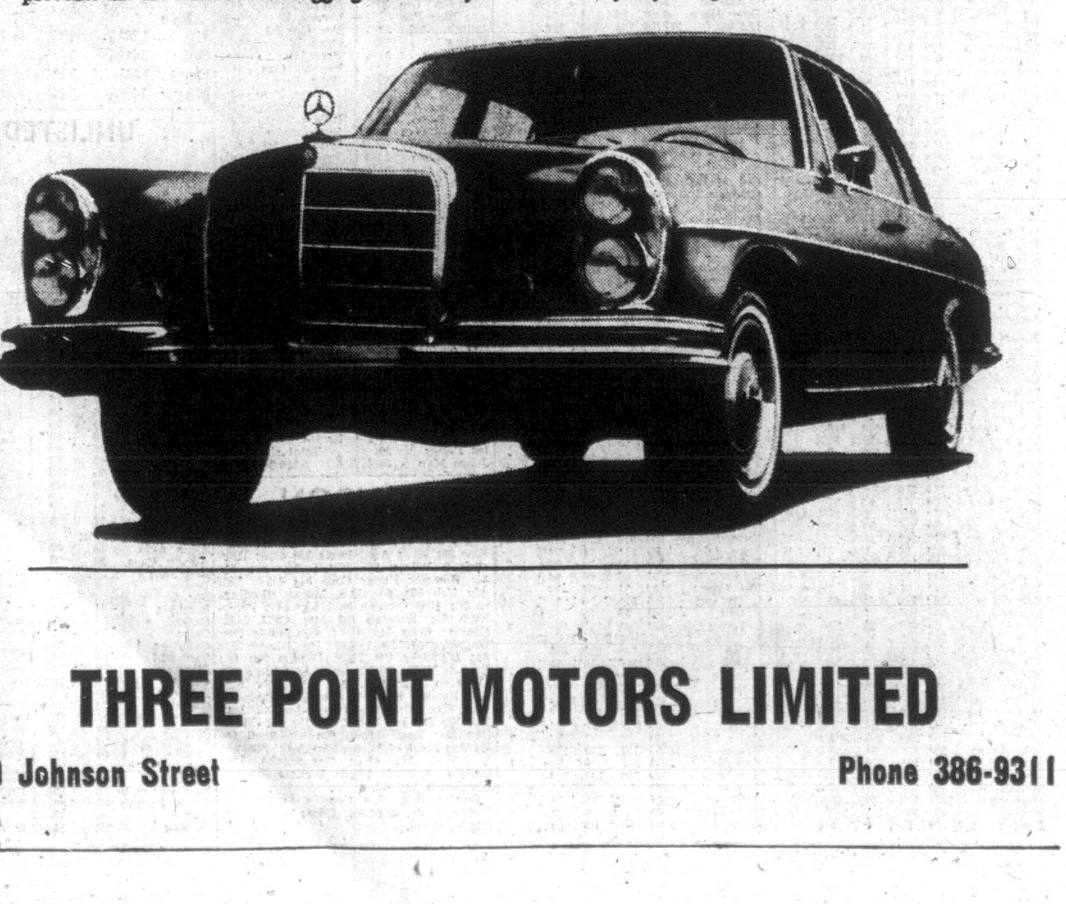

THREE POINT MOTORS LIMITED

760 Johnson Street

Phone 386-9311

FULL TORONTO TRADING

TORONTO CLOSING STOCKS

Distributed by CP

Toronto Stock Exchange—July 25

INDUSTRIALS

MINES

OILS

VANCOUVER 11 A.M.

VANCOUVER SALES

MONDAY

Stock	Sales	High	Low	Close	Net Ch'ge
Bethex	3500	55	53	55	+4
Beth Cop	400	600	600	600	—5
Brenmac	4600	40	36	46	—2
Bornite	6700	34	32	32	—3
Brenda	2000	530	525	525	—5
Buchanan	1500	22	21	21	—1
Blue Star	2000	11	10	11	+1
Buttle	112300	65	40	64	+25
Canusa	500	32	32	32	—3
Capri	12500	29	26	27	
Carib Bell	2500	70	66	70	+5
Carib Gold	4500	24	22	22	+1
Chataway	2000	21	21	21	
TC Ex	4600	60	55	55	—3
Tay	1000	22	22	22	+2½
Texmont	2600	92	90	90	
Torwest	3500	40	39	40	+1
Trojan	52541	26	21	26	+5½
Utica	24416	325	320	325	
Vananda	500	10½	10¼	10¼	
Van Metal	17000	25	23	23	—1
Ventures	5500	51	47	47	—5
W Cst Res	14500	90	88	88	—3
W Beaver	32783	46	45	45	—1
W Ex	30500	35	32	32	—3
W Mines	9450	210	204	205	—10

Stock	Sales	High	Low	Close	Net Ch'ge
Permo	740	23	23	23	+2
Petrol	2000	63	63	63	—2
Place G	22800	247	230	247	+9
Ponder	1200	40	38	40	
Ranger	5300	291	286	290	+1
Scurry Rn	6353	$45	43	43½	—1½
Spooner	8100	79	74	75	—3
Triad Oil	8350	225	215	217	—10
U Canso	3350	355	340	355	+10
U Canso w	1218	160	150	160	+1
Vandoo	2175	6	6	6	
Wespac	3100	17	16	17	
W Decalta	1611	290	285	285	—5
W Declt w	200	123	123	123	—1

Closing Averages

NEW YORK (Dow Jones)

30 Industrials ....901.29, off 3.24
20 Rails ....271.45, off 0.44
15 Utilities ....132.92, up 0.35
65 Stocks ....331.33, off 0.68
3 p.m. shares: 9,890,000

TORONTO

77 Industrials ....168.48, up 0.07
16 Golds ....166.06, off 0.33
16 Base metals ....101.01, up 0.27
9 Western oils ....194.91, off 3.11
Shares: 3,563,000

NEW YORK

Stock	Close	Stock	Close
Allied Chem	89	Kennecott	48⅝
Alcoa	84½	L&N	98¾
Am Can	57	Lockheed	68⅝
Am Motors	13⅝	Minn MM	79¾
Am T&T	52⅝	NY Central	83½
Am Tobacco	34¼	Niag M Pwr	21
Anaconda	48⅝	Norflk West	107⅝
Atchison Top	30⅜	North Pacific	64¼
Am Elec Pwr	37¾	Owens Ill	54½

KC Sou Ind 49½

LONDON

TODAY'S GRAIN PRICES

WINNIPEG (CP)—Flax and barley drew most of the moderately active trade on the Winnipeg Grain Exchange today.

Flax prices declined in response to reports that recent showers over the prairies were more extensive than first indicated, as well as a report that Saskatchewan crops could still recover from the current drought if rain arives soon.

Rapeseed held to a narrow range.

Oats trade was light and domestic.

	High	Low	Close
Flax			
Jly	348¼	338½	348¼
Oct	354	342½	353½
Dec	352	341¼	352
May	358½	349	358½
Rapeseed			
Nov	270½	268¼	270½
Jan	268½	266½	268½
Mar	267	266⅝	267
Oats			
Jly	92⅞	92¾	92⅞
Oct			93¾
Dc			92⅜
May			93
Barley			
Jly	131⅞	131⅝	131¾
Oct	133⅝	133¼	133⅝
Dec			132½
May			133½
Rye			
Jly	138½	137⅜	138½
Oct	141⅝	140¼	141⅝
Dec	141⅛	139⅞	141
May	145⅝	144⅝	145⅝

CHICAGO (AP)—Soybean and grain futures on the board of trade were mixed through most of today in cautious trading, but wheat strengthened near the close.

Close for wheat prices advanced about one cent after relatively light cautious trading.

Corn was near the previous close, with a little upward movement in the September contract.

	Open	High	Low	Close
Wheat—				
September	154	155¼	153¼	154¾
December	161	161⅝	159⅞	161⅝
March	155⅞	166⅞	164⅞	166⅝
May	167	---	---	168½
Rye—				
September	126¼	126½	125¼	126¼
December	131¾	132	130¾	141⅝
March	134¾	135¼	133½	135
May	136¾	---	---	137¼
Corn—				
September	124	125	123⅞	125
Deecember	122	122¼	121⅞	122
March	126½	126⅞	125⅜	126⅜
May	---	168½	166¼	129⅜
Oats—				
September	---	68¼	67⅜	68¼
December	70¼	70⅝	69⅜	70⅝
May	70½	72½	72	72½
Soya Beans—				
August	276	276¼	275	275⅝
September	270¼	270⅝	269¾	270⅝
November	268⅝	268½	267⅞	268¼

TOP TRADERS

MOST ACTIVE TORONTO STOCKS

By The Canadian Press

Stock	Sales	High	Low	Close	Net Ch'ge
INDUSTRIALS					
Un Gas	1652	$15	14⅞	15	— ⅛
Bank Mtl	12105	$13⅛	12⅞	12⅞	
Rank Org	10595	$6⅝	6½	6⅝	
Revenue	9525	$12⅛	11⅞	12⅛	+ ⅝
Cdn Brew	8725	$7½	7⅜	7½	
MINES					
PCE Ex	454844	138	120	135	+17
Grandry	278150	68	61	66	+6
D'Eldon	277316	224	200	222	+7
Pax Int	169400	16	12	16	+3
Midrim	130270	177	163	170	—1
OILS					
Cent Del	66832	$18¼	16⅝	18	+ ⅜
C Homest	47989	320	286	320	+33
Place G	[illegible]	247	230	247	+9
Calvert	12300	24½	24	24	
N Davies	12000	19½	18½	18½	+ ½

UNLISTED, MUTUALS, BONDS

MONDAY

TORONTO	Bid	Asked
Allied Tele	5	9
Astrabrun	8	10
Barbi Lake	3	5
Bracemac	16	18
Bordun	17	20
Brown McD	20	23
Comstock K	6	8
Comm Nickel	30	35
Cdn Javelin	10	11
El Bonanza	8	10
Ganda	10	12
Rainbow	9	12
Silver Lee	112	120
South Seas	135	137
Stellako	41	44
Venus	82	85
Vimy	4	5
Wingdam	6	8
Westland	350	360
MUTUAL FUNDS		
All Cdn Comp	792	866
All Cdn Div	986	1078
All Cdn Ven	727	795
Amer Growth	675	738
BC Moly 5%	91½	98
BC Moly wts		6½
Cunninghm Dr	10½	11
Inspiration pfd	21⅝	22¼
Madill pfd	9	9¼
Oka Heli 2 pfd	9⅛	10½
Oka Heli wts	50	--
Pac Leas com	21	--
Pac Leas pfd	26	--
PWA 7 76	255	263
PWA 7 82	125	127
Seaboard Life	550	650

BONDS

MARKET SUMMARIES

Atlas Paces Mines Group

Atlas rose .25 to $3.35 to lead the mining section in pre-noon trading on the Vancouver Stock Exchange today.

Dynasty put on .15 to $7.45, Silver Titan was .19 better at $1.59 and Merritt gained .02 to .36 on 53,000 shares.

However, Lornex lost .25 to $5.60, and Cariboo-Bell dipped .08 to .62.

Heaviest trader was Buttle Lake which churned through 137,000 shares to remain unchanged at .64.

In the industrials, Okanagan Helicopters was up .35 to $3.70.

AT TORONTO prices moved up after three days of declines in moderate trading.

Oshawa A and Du Pont lost one each to 45 and 30, Jefferson Lake ⅝ to 41⅞ and Versafood ½ to 8⅛.

Canada Malting rose 1½ to 23 on 1,110 shares.

Levy Industries lost ⅜ to 23⅞. The company recently reported higher six-month earnings. Tip Top Tailors rose ½ to 22½. Tip Top announced it proposes to purchase several of its associated companies for $7,000,000.

Pipe Pioneer rose 1½ to 26¾ and CPR 1¼ to 70¾.

In base metals, Inco gained 1 to 108, Steep Rock 25 cents to 6.25, Mattagami ¼ to 14¼, and Silverfields 15 cents to 4.45.

Western oils declined with Canadian Superior off 1⅜ to 43, Great Canadian Oil Sands ⅞ to 15⅛, Scurry-Rainbow ⅝ to 43 7-8 and Banff ⅜ to 16½.

AT NEW YORK gains continued to outnumber losers.

Eastman Kodak, down about two, continued to react to lower earnings. Du Pont slipped nearly a point. McDonnell Douglas rebounded more than three points on a forecast of an earnings turnabout. Schenley dropped six points as the merger with Lorillard became doubtful. Lorillard declined about two.

AT MONTREAL the market failed to hold onto morning gains and the composite index was almost unchanged today.

International Nickel climbed one point to 108¼ and Noranda ⅝ to 55⅝. CPR and Cominco each advanced ½ to 70 and 29¾, reespectively and Hollinger ⅜ to 26. Two banks—Canadian Imperial Commerce and Montreal—each added ¼ at 68¼ and 13, respectively.

Falconbridge Nickel lost a full point to 89¾ and Du Pont, Nova Scotia Light and Rio Algom ½ each to 30, 9½ and 34¾, respectively.

AT LONDON equities steadied after opening on the stock market today in response to the generally deflationary attitude of Monday's economic debate in Parliament.

Dollar stocks usually eased.

International Nickel was among a few Canadian issues to harden. Canadian banks lacked interest.

Losses were recorded in oils. Gold shares gave further ground but coppers firmed. Australian mines eased.

'64 Chrysler Imperial
Imaculate 4-door hardtop. Fully power equipped.
Offers — 384-5580

FIRE
Insurance Is Our Business, Not A Sideline
HARBORD INSURANCE LTD.

Shell Canada Appointments

J. P. CALLUM J. P. SECORD

C. F. Williams, Vice President, Marketing, Shell Canada Limited, announces some senior management appointments and a consolidation of the company's marketing organization in Western Canada.

J. P. Callum, formerly Central Division Manager, has been appointed General Manager, Marketing, Head Office, Toronto.

J. P. Secord, formerly Western Division Manager, has been named Manager of the newly-formed Western Marketing Region with headquarters in Vancouver. The Region extends from the Lakehead to the West Coast. The move is part of a company-wide program of the Marketing Department to improve its effectiveness and competitive position. J. L. Hayes, formerly Pacific Division Manager, moves to Toronto to become Manager of the Central Marketing Region.

Japanese Develop Cigarette Filter

TOKYO (Reuters)—The Japan Monopoly Corporation, which controls the country's tobacco production, says a cigarette filter it is developing absorbed 45 per cent of the tars and nicotine in cigarettes.

Acetate filters now being used in the corporation's filter cigarettes removed only 30 per cent of the tar and nicotine, a spokesman said.

He said the filter is made of a "highly polymerized compound" and could remove cancer-inducing agents without losing the original flavor of the tobacco.

Modern
OFFICE SPACE
For Lease
Approximately 900 sq. ft. modern office space in The Professional Centre, 1106 Cook Street.
For Information Call
382-9282
D.M.D.

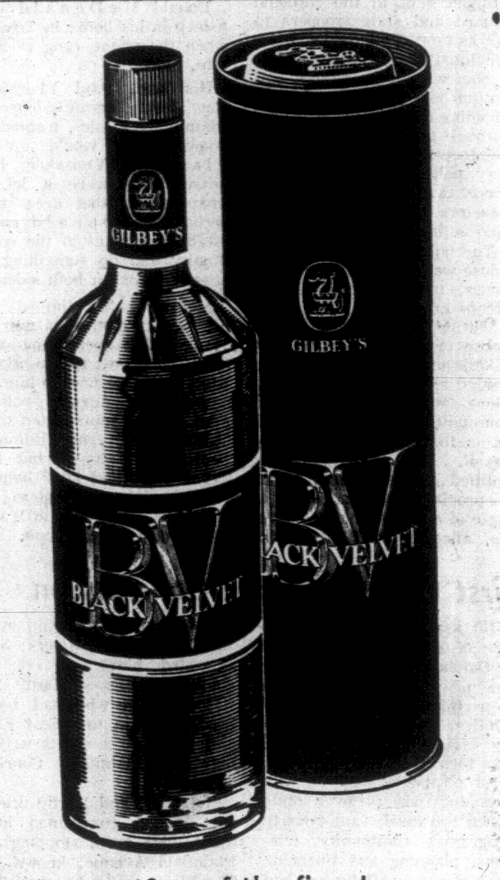

'One of the finest Canadian whiskies this country has ever tasted'—by Gilbey's

This advertisement is not published or displayed by the Liquor Control Board or by the Government of British Columbia

British Columbia Hydro and Power Authority

5½% Parity Development Bonds

We recommend the new issue to all who have savings available for investment. Features of these Bonds are:

Unconditional Guarantee — by the Province of British Columbia as to principal and interest

Redeemable — at face value at any time

Interest — 5½% per annum, payable quarterly to maturity August 15, 1972

Denominations — $100, $500, $1,000, $5,000 and $10,000

Price: 100 to yield 5.50%

Place your order with us by letter or telephone

612 View Street
Victoria
Telephone: 382-4261

Wood Gundy Securities Limited

BUSINESS VIEWS

No Labor Lack In B.C. Mining

BY AB KENT
Business Editor

Two studies that will have a bearing on the future of employment in Canada's mining industry are due to be completed in the next two months.

The first, being prepared for a group of mining companies and the Mining Association of Canada, deals with the possibility of bringing in South Koreans to help relieve a labor shortage.

Kent

For a year there has been no sign of a labor shortage in British Columbia mining, at least not as far as the mines department is concerned.

What has been in short supply to some extent is the trained or professional mining worker, such as engineers, geologists and technicians.

The trend toward bench and open pit mining operations in this province has to a considerable degree done away with the need of traditional underground mining skills.

As deputy mines minister Ken Blakey points out, the men who dig ore these days are "dirt movers" rather than miners.

They require skills usually possessed by heavy construction workers, performing their tasks with such giant pieces of equipment as seven and nine-yard power shovels, rock-hauling "ukes" and ore-carrying trucks.

They bore their powder holes in the relative safety of the sunlit surface rather than deep in the earth's innards, where they must use their skill, common sense and intuition every working moment to avert accident and, sometimes, disaster.

B.C. has vast open pit copper, molybdenum, iron, asbestos and limestone mining operations and has made a start on substantial coal stripping.

Many of the recoverable ores today would be uneconomic to mine conventionally, that is by sinking shafts, running drifts, raises, slopes and stopes.

Hence the trend toward surface mining wherever it is physically possible. It is fast and cheap and requires a smaller work force.

★ ★ ★

But underground activity still plays an important role in mining generally in this country, perhaps more noticeably in the east, where there would seem to be demand for imported labor.

Some of the leading companies in Canada have brought from overseas and the U.S. some skilled personnel to work in the mining industry.

In the first quarter of 1967, 68 alien miners were given the status of landed immigrants.

★ ★ ★

The second study will be delivered to Canada's ministers of mines at their annual meeting being held in September, this year in Regina. It is the first national study of its kind, co-sponsored by the Canadian Institute of Mines and Metallurgy.

This study will be more comprehensive, dealing with all levels of manpower in the mining industry, and will permit the industry to look ahead to 1975.

The question is whether Carter proposals — from which there is at least an interim period of freedom — will obscure the picture as far as future needs are concerned.

If the fears of some mining men are borne out, manpower requirements in the next decade may be minimal.

★ ★ ★

Rumors of the sale of Victoria Machinery Depot have been cropping up regularly, some of them from inside sources.

One set of mongers favors Boeing Company as the purchaser; another is aligned with Lockheed Aircraft Corp.

VMD president Harold Husband has not bothered to deny these rumors, believing that a denial recognizes the original statement.

But both Boeing and Lockheed executives are quick to reject the idea that they have made any such deal, or that they have considered it.

W. R. Wilson, vice-president of public relations at Lockheed headquarters in Burbank said Monday, "There is no interest on our part."

In fact, after asking others near the top of his company, Mr. Wilson said he was not acquainted with VMD's shipbuilding and industrial facility.

★ ★ ★

Home Oil Distributors Ltd. today was to hold its first board of directors meeting in Victoria, followed by a reception for local businessmen to meet Home's new president R. N. Bubbs, Vancouver.

Four other directors also are from Vancouver — chairman George C. Bradley; Ralph T. Cunningham, president of Cunningham Drug Stores Ltd.; sales manager Neil M. McNeill, and comptroller R. Adair.

J. Bruce Smith, president of Kelowna Investments Ltd., and R. B. Wilson, of Victoria, are the two remaining members of the board.

Meeting and reception were being held in the Union Club.

Western Mines Sales Mark Up Increase

Western Mines Ltd. is still trying to solve its metallurgical problem at Myra Falls, shareholders were told in an interim six-mongh report by president W. G. Jewitt.

In a statement of earnings delivered today, Mr. Jewitt said value of concentrates delivered to the deepsea dock at Campbell River in the period ended June 30 was $3.225 million, of which gross earnings were $1.095 million.

Before depreciation and write-off of pre-production expenses, the earnings were reported as $739,599.

Second quarter sales exceeded the first quarter by about $100,000 gross, while earnings before write-off and pre-production expenses nearly doubled.

Mr. Jewitt said the mill has operated at rates as high as 1,050 tons of ore per day, but metallurgical problems were encountered in the second quarter resulting in lower grades and temporary elimination of bulk concentrates.

Operating expense dropped from $17.41 per ton the first quarter to $12.60 in the last three months, excluding depreciation, depletion and bond interest.

An independent examiner is looking into the mine's financial requirements.

Morrison on Douglas

MID-SUMMER STOCK CLEAR OUT

Brand New 1967

CHEVROLET

A rare value opportunity! BIG DEALS on the BIG SELLER . . . new '67 CHEVROLET . . . including Caprice, Impala, Bel Air, Biscayne . . . sedans, hardtops, wagons, convertibles. You're going to SAVE and save PLENTY, on a CHEVROLET DEAL NOW!

OPPOSITE MAYFAIR
385-5777
G.M. CITY IN VICTORIA

MORRISON
CHEVROLET OLDSMOBILE LTD.

—CP Wirephoto

FOUNTAIN POOL in Nathan Phillips Square makes a perfect mirror for Toronto's city hall towers at night. Photographer Boris Spremo caught the tranquil scene on a night when the square fountains were turned off.

Russian Mining Project Impresses Canadian Party

VANCOUVER (CP) — Canada's mining industry is closely watching developments at Russia's northern mines to determine whether they can be applied to Canada's far north, the board chairman of Bethlehem Copper Corp. said after a three-week tour of Russian mines.

J. A. McLallen said Monday the Russians have built a complete mining complex north of the 69th parallel, at the city of Norilsk.

"It's one of the most northerly cities in the world, where workers have to receive a 30 per cent wage bonus over Moscow rates, plus a 10 per cent increase each year until the base pay doubles."

Mr. McLallen said the reason Canadian officials are paying such close attention to Norilsk, a town of 120,000 is to determine whether a similar community can be built at the huge Copper River find, north of 67, in the Northwest Territories.

He said 10 major Canadian companies are working with the federal government to determine whether a full-scale mining program can be carried out in the Copper River area.

A team of Russian mining experts will visit Canada in September to inspect a number of Canadian sites, said Mr. McLallen.

"The Russians have at their disposal all the modern equipment and research facilities available today, and I was very impressed with the abundance of it all."

Mr. McLallen said that at Norilsk, where daily mill production is about 50,000 tons he counted 15 huge shovels and 20 drills alongside an eight-mile open pit.

"If one shovel broke down, there was another one ready to take its place."

The abundance was also evident in concentrating and smelting areas, he said.

"They would use buildings equal to one third of a mile to do what we would do in North America in three city blocks."

He said their research facilities were complete and up to date, equalling anything available in North America.

"It took us a whole day to tour one lab complex. And at the Leningrad Nickel Research Institute they could process 1,200 tons of experimental ore a day. They employ 2,000 people and have 35 labs."

GOVERNMENT IN CONTROL

All the mines, research facilities, and production equipment are government owned.

The miners live in government apartments. The government provides budgets for prospecting, research and development.

"The law clearly states that no citizen may own any means of production, nor own any land," said Mr. McLallen.

Wherever possible, every phase of production is carried out at the site.

"That includes smelting and refining, and in some instances, manufacturing of the finished product. They try to save transportation costs wherever possible," said Mr. McLallen.

"Some mines do custom smelting. For instance, at a place called Ordzhonikidze, they do smelting for 21 different mines. There is even ore coming in from the mid-Pacific, but we were unable to learn from exactly where."

Conciliator Named in City Wage Dispute

J. C. Sherlock has been appointed by the B.C. labor department to act as conciliator in pay discussion between the City of Victoria and Local 1598 of the United Brotherhood of Carpenters and Joiners of America.

In a separate action the Labor Relations Board permitted an appeal against an earlier decision ruling that four men—C. H. Wakelin, M. D. Gould, P. L. Crisp and G. V. Groos—were included in the City Hall Employees Association.

The appeal ruling stated that the four were not employees and were excluded from the bargaining unit which represents Victoria Civic Employees.

Three of the men work in the city planning department while Mr. Groos is project manager for the Rose-Blanshard Urban Renewal Scheme.

Sockeye Salmon Returns Heavy

VANCOUVER (CP)—The 1967 sockeye salmon season has reaped high returns in its first week of operation, a federal fisheries department spokesman says.

W. R. Hourston, Pacific area director of fisheries, said high returns have been reported from the Skeena and Rivers Inlet areas with some gillnetters averaging 600 sockeye a day for a value of about $1,100.

CJVI
Peter Shewring
Dial 900

OPEN HOUSE

2597 VISTA BAY
(Just Off Cadboro Bay Road)
WEDNESDAY — 7 - 9 p.m.

★ Prestige post-and-beam, executive home
★ Ever-changing panoramic sea and mountain views
★ 1,700 sq. ft. of luxury living on main floor, plus charming sundeck, and plus spacious, finished lower level
★ Lovely, large, landscaped lot
★ Double carport plus drive-in garage
★ 6% financing

$39,500

ROBERT YOUNG
will be in attendance
For preview showing, call ROBERT YOUNG at
383-4124
McAdams Investments Ltd.
816 BLANSHARD
"They're Nice Folks To Deal With"

200 OTHER MANUFACTURERS WORRIED

British Court Outlaws Price-Fix by Candymen

LONDON (CP)—Britain's restrictive practices court today outlawed price-fixing by candy manufacturers and mass retail outlets prepared to slash prices.

The court ruled against the manufacturers who maintained price-cutting by the big chain stores would hurt the little corner candy shop which couldn't afford to compete.

It was a big victory for consumers in this candy - loving country with a confectionary market that totals about $900,000,000 a year.

Besides the direct effect on candy, the decision could pull the remaining props out from under the traditional British structure of resale price maintenance, which was partly outlawed by a 1964 enactment but has just now been put to the legal test.

More than 200 manufacturers of branded goods of every description have been awaiting the outcome of the candy case. So have Britain's hundreds of thousands of small retailers, who fear price-cutting from the chains and supermarkets under free competition.

PROHIBITS FIXING

The Resale Prices Act, aimed at simulating business by stirring up such competition, generally prohibited manufacturers from fixing minimum sale prices but exempted suppliers who registered their product for court investigation.

Some gave up right away, though the shops still show only scattered evidence of price competition.

The candy hearings took 43 days before the restrictive practices court with the five big firms—Cadbury, Fry, MacKintosh, Rowntree and Bassett—arguing that compliance with the 1964 act would be against the public interest. They reasoned that price-cutting by the big fellows would force thousands of corner shops out of business and lead to reductions in the variety of sweets available.

Originally, makers of more than 4,000 items followed the candy-makers' lead in getting temporary exemptions. Some dropped out, apparently discouraged by the legal costs—estimated at $160,000 for the confectioners. As of now, the list has been boiled down to about 300 classes.

TOBACCO SUFFERS

The tobacco industry, where competition is murderous even without price-cutting, is a leading one. It has a similar argument to the candy-makers—that it supplies thousands of small retailers dependent on guaranteed profit margins.

Next case scheduled for hearing before the court after confectionery is toys and games.

One of the largest of 11 groups seeking to continue price maintenance, consists of 43 manufacturers of branded cosmetics and toiletries, who last week were refused more time to prepare their defence. Another is made up of 20 footwear suppliers.

Others awaiting hearing include manufacturers of such miscellany as phonograph records, dental equipment, branded clothing, carpet sweepers, hot-water bottles, cameras and photographic equipment, toilet paper, household polishes, baby goods and household utensils.

OUTFLOW OF COLUMBIA

Underground River Detected in Strait

The Columbia River dumps into the Strait of Juan de Fuca.

Scientists at University of Washington at Seattle say they have found a strong bottom current running north to the strait from the river mouth.

This underwater River flows into Puget Sound with a volume 15 times greater than that of the Columbia itself.

The discovery has importance to scientists but so far has little practical importance, said Dr. Clifford A. Barnes, head of the investigating oceanography group.

"The power involved is at a pretty low level," he said, ruling out hydro development.

But he said there is proof that sediments are being transported northward and into the Strait of Georgia.

They pile up east of Victoria and on the Port Angeles side of the Strait of Juan de Fuca. They are not a cause for concern except that years in the future the current could be the path for any pollution which might be dumped into the Columbia or off shore near its mouth.

The underwater flow enters Puget Sound then returns seaward as a surface current.

The university tests involved devices called sea-bed drifters, plastic saucers which follow currents near the ocean bottom after being dropped from planes. Finders were offered 50 cents for a report on location and time of the discovery.

Canadian oceanographers at Nanaimo reported they were not at present involved in the research project.

We are here to . . .
SERVE YOU
A Quiet Setting
Ample Parking
Chaplin's
FUNERAL CHAPEL
1155 FORT STREET
384-5512

Pacific Press Accepts Proposals

VANCOUVER (CP) — Contract terms proposed by a conciliation officer for 650 employees of Pacific Press Ltd. were accepted by the company Monday, but rejected by the Vancouver and New Westminster Newspaper Guild.

Pacific Press publishes the morning Province and the afternoon Sun. The guild is a local of the American Newspaper Guild.

The terms, drawn up by conciliation officer George Carmichael, recommended a five per cent pay raise for each year of a two-year contract.

It also recommended a retroactive cash payment on the basis of a 4.25 per cent annual increase instead of 3.25 per cent, applied during a three-year contract that expired June 30.

Senior minimum rate for reporters is $147.75 weekly. The guild, which represents editorial, advertising, business office and maintenance employees, rejected the terms by a vote of 262 to 4.

The company has requested that if a strike vote is held, it should be under government supervision. The union has not yet called one, and says it wants to continue direct contract negotiations.

$ EXCHANGE

VICTORIA — Banks buying cheques at 7⅜ premium, notes 7¼ premium and silver 7¼. Selling cheques at 8⅛ premium, notes 8¼ premium.

MONTREAL (CP)—The United States dollar in terms of Canadian funds was down ⅛ at $1.07⅝. Pound sterling was down 5/16 at $2.99 15/16.

NEW YORK (CP) — Canadian dollar unchanged at 92 59/64 in terms of U.S. funds. Pound sterling down 1/64 at $2.78 39/64.

PROVINCE OF BRITISH COLUMBIA
HAS OPENINGS FOR

PERSONNEL OFFICER
Civil Service Commission
VICTORIA

Starting salary, $476 up to $670 per month, depending on experience. For Position Classification, organization studies and wage surveys. This is essentially a training position leading to higher grades within the Personnel Officer series, after suitable periods of training and on demonstration of ability.

Applicants must have university graduation with a degree related to Personnel Administration and preferably some related experience: several years' directly related experience for higher starting salaries.

Apply VICTORIA IMMEDIATELY
COMPETITION No. 67:320B.

OBTAIN APPLICATIONS from British Columbia Civil Service Commission offices in Vancouver, Essondale, or 544 Michigan Street, Victoria, or from nearest Government Agent.

RETURN APPLICATIONS AS DIRECTED ABOVE, QUOTING COMPETITION NUMBER. CANDIDATES MUST BE CANADIAN CITIZEN OR BRITISH SUBJECT

Work up a sweat. Work up a thirst. Then cool it – with the cold, quenching flavour of Lucky Lager. Lucky's the bold B.C. beer with a tradition you can taste; blended and brewed Western-style for men who demand man-sized flavour in a quality beer. So relax with a Lucky – the choice of men who know a good beer when they taste it.

Give Yourself a LUCKY BREAK

For free home delivery and bottle return, phone. 384-4177

This advertisement is not published or displayed by the Liquor Control Board or by the Government of British Columbia.

'GOD HELP US'

U.K. Medicare Called Failure

Medicare in Britain has failed, Senator Wallace McCutcheon said here Monday afternoon.

"God help us if medicare is made law in Canada on July 1, 1968," the former cabinet minister told Victoria Gyro Club in the Empress Hotel.

He said Britain's medicare is being bolstered by doctors from the Orient because British doctors are leaving the country and no European doctor wants to go there.

"Now, after 19 years of cradle-to-grave welfare in England, we are told there are millions of children living in poverty."

"Even the left-wing leaders of the British Labor Party are beginning to question this doctrine of universality as compared with selectivity. Canada is in a much better position economically compared to the United Kingdom but universality could be disastrous for us, too."

DEFINITE TREND

Senator McCutcheon said there is a definite trend towards Socialism in Canada and some cabinet ministers are alleged to "both to the right and left" of the Liberal Party.

Senator McCutcheon said Canadian businessmen have "more influence than they think they have" in arresting the drift towards socialsim.

"I don't think the people know what is going on in Ottawa. I don't think they know of the federal government's intrusion into provincial fields, or of its blackmail to force provincial governments to adopt schemes which may be inapplicable in many areas."

Senator McCutcheon said the federal government his added more than 10,000 man years to its payroll in recent years, and this will have to be paid for by employers and employees alike.

"The establishment is expanding and expanding. Our staff and office costs under this government have expanded 30 per cent in the past four years."

He urged members of the Gyro Club to "take these figures to bed instead of a detective story.

"They are just as unbelievable as any detective story."

'WHY BOTH?'

Senator McCutcheon said everyone in Canada is going to be coerced into unemployment insurance, from the company president down.

"All self-employed Canadians, including lawyers, doctors and senators, will be included. I am covered by the Canada Pension Plan, although the Senate Pension is a very generous one.

"Why should I have both?"

Continually warning of the horrors of universality, Senator McCutcheon said:

"I fit weren't for my children and grandchildren, I'd take off for Beirut!"

He predicted the family business and the family farm are doomed under the present trend towards universality.

"I would hate to see them disappear from the Canadian scene, but that is the present trend."

McCUTCHEON
. . . Grits in trouble

McCUTCHEON'S GUESSTIMATE

Fall '68 or Spring '69 Election

By NORMAN CRIBBENS

Canada's next federal election will come in the fall of 1968 or the spring of 1969, says Senator Wallace McCutcheon of Toronto.

And when it does the Conservative party will take over.

As a contender for the national leadership of the Conservative party, Senator McCutcheon is bound to take the positive view. But he insists there are many signs the Canadian people are getting tired of the Liberal government in Ottawa.

"We have seen this government becoming a master of the people instead of a servant of the people," he said in a Times interview.

"We have seen our so-called welfare plans spread so thin that the people who should be helped are losing out. There is a disastrous trend towards uniformity, conformity and universality in all our welfare programs.

"This government believes the individual must be computerized, classified, given a number and fed into a machine. I believe the people of Canada will revolt against this kind of thing."

Senator McCutcheon declined to discuss provincial politics except to say that he approved of the B.C. government ferries.

"Where private industry is unable or unwilling to perform a necessary public service the government should take over."

Asked what he thought of integrating Canada's armed forces, the senator replied:

LONG TIME

"I think it will be a long time before (Defence Minister) Paul Hellyer achieves the kind of uniformity he wants.

"Unification of the three services at the administrative level may be desirable; I question the advisability of unification at the combat level where tradition has a powerful influence.

"And what kind of role does Mr. Hellyer visualize for Canada when he has accomplished this unification?"

Senator McCutcheon is opposed to any abrogation of Canada's role in NATO and to Canada's withdrawal from NORAD.

Father Charged With Vicious Child Assault

TORONTO (CP)—An 11-year-old girl was thrown down a flight of cellar stairs, hung upside down from a beam and beaten with chains July 22, Crown counsel William Babe said in court Monday.

Police said the girl had disobeyed an order to stay away from a neighborhood wading pool.

The Crown counsel asked Magistrate Lucien Kurata to set bail at $1,000 for the girl's father, charged with assault causing bodily harm.

The accused was remanded for one week. No names were made public.

B11475-3

This advertisement is not published or displayed by the Liquor Control Board or by the Government of British Columbia.

The one beer so good

it's made Carling famous for beer throughout the world.

In Italy and over 60 other countries, you can enjoy a world of flavour in the balanced beer.

CARLING Black Label BEER

Bennett Says Way Is Clear For Crossing

Premier Bennett said Monday his part in negotiations for a new crossing over Burrard Inlet is finished.

In an interview, Mr. Bennett said all that remains to be done now is for Vancouver and the North Shore municipalities to conclude an agreement with the federal government on the type of crossing and where the crossing will be constructed.

In a telegram sent last Thursday Mr. Bennett confirmed for Prime Minister Pearson that the provincial government would give a grant of $27,000,000 towards the cost of the crossing.

The cost of the crossing has been estimated at about $100,000,000.

Mr. Pearson said in a wire arrangements for the approaches to the crossing would have to be made in B.C.

"No meetings are necessary. Our position is clear," Mr. Bennett said. "Mayor Campbell should be down in Ottawa right now signing an agreement. What is holding them back?"

Dief Fishes In Troubled Waters

NELSON CP) — Stripped to his undershirt and with his feet resting on the stern of a boat, John Diefenbaker fished the waters of Kootenay Lake near this south central B.C. city Monday.

The cares of Parliament and his role as leader of the Opposition forgotten for a short while, the Progressive Conservative chief confined his deliberations for most of the day to the relative merits of the lures and baits in his tackle box.

The day was not uneventful. First, Mr. Diefenbaker ran into trouble when his favorite reel jammed.

There was a brief flurry of excitement when a short circuit in the boat wiring caused a cloud of smoke to pour from the instrument panel and the motor failed to start.

Host Ivan Horie aimed a fire extinguisher into the affected area, dousing the source of the trouble. He called for assistance from an accompanying craft and quickly repaired the damage.

Shortly after the excursion began, Mr. Diefenbaker doffed his sport shirt and sat soaking up the sun in his undershirt. He leaped from his position when the first fish, a medium-size silver trout, struck, and displayed his talent for bringing the fish to the boat.

He caught two more during the day.

Mr. Diefenbaker returned to the Fairmont Hot Springs Lodge near Radium, on the Alberta border in the early evening.

Rush for Stamps

CHICHESTER, England (AP)—This Sussex town's post office quickly sold out Monday when the new Sir Francis Chichester stamp went on sale. It commemorates Sir Francis's solo sail around the world, completed recently.

Take a telephone poll and find the Killeen family tree

Telephony has become a happy family affair for the Killeens of the British Columbia Telephone Company.

When T. Patrick Killeen became a part of the B.C. Telephone Company family, it was in his mind that telephone work eventually might become a Killeen family affair.

But even he wouldn't have believed then the degree to which this happened.

Pat Killeen joined B.C. Telephone in 1930, just a few months before his first son was born. It was a time of depression. Jobs were scarce and Pat, like many others of that era, believed he'd be able to help his offspring find employment if he could catch on with a larger company and do a good job.

The depression was past before his sons grew up and, while Pat's experience strengthened his belief that B.C. Telephone offered a fine future for his sons, he became determined that they should not become telephone men until they were prepared to appreciate what it meant.

Dad Said No

That's why, when his eldest son, Donald, was ready to go to work, Pat refused to let him apply right off for employment with B.C. Telephone.

"I told him to try something else first so he'd recognize a good job when he got one," the senior Mr. Killeen recalls.

Donald did that, trying three other lines of work before he became a telephone man in 1948. William Killeen also tried other fields before joining B.C. Telephone in 1951 and T. Patrick Killeen Jr. went the same route before his telephone career began in 1959.

Today, the younger Killeens concur unanimously with their father, who says: "Every one of us is completely happy about it."

The Killeens make up one of the largest family units among B.C. Telephone's employees. There are other family groups, of course, and in a sense they are all related, for as telephone people, they are members of a much larger family—the B.C. Telephone family, which now numbers more than 7,200 men and women who, like the Killeens, are finding security, happiness and opportunity in one of the world's most fascinating industries.

Friends and Neighbors

They all are contributing their skills to the very large variety of skills required to build, operate and maintain B.C. Telephone's $485 million communications network which now serves more than 770,000 telephones.

And they are B.C. Telephone's most important asset—people; people who provide the communications services so vital to British Columbia's growth and progress, doing so efficiently, effectively and unobtrusively.

They are even more than that. They are your neighbors and your friends; perhaps your alderman or school trustee or volunteer fireman or Red Feather canvasser or Little League coach.

They are British Columbians.

MEET THE KILLEENS

The Killeens—father and three sons—are employed in four different areas of B.C. Telephone's vast and growing communications system.

T. Patrick Sr., 58, is an installation and repair foreman in Richmond. Donald, 36, is a construction foreman in Prince George. William, 35, is a construction methods foreman in Burnaby. And T. Patrick Jr., 26, is a central office maintenance man in Vancouver where he helps keep telephone exchange equipment operating efficiently. Pat Sr. was born in Nanaimo. His three sons were born in Vancouver, as was his daughter, Kathleen.

Father and three sons have accumulated more than 75 years of service with B.C. Telephone. The figure exceeds 100 years when the service of Kathleen and that of the wives of Pat Sr. and Bill, who also worked for the company, are included. And the figure may go a whole lot higher—for Pat Sr. now has nine young grandchildren.

No Return To Tories —Bennett

Premier Bennett said Monday he is a "100 per cent Social Crediter" and is not thinking of any kind of a merger between the national Social Credit party and the Progressive Conservatives.

He was replying to reporters' questions concerning Alberta Premier Manning's new book, Political Realignment, A Challenge to Thoughtful Canadians, which is reported to favor such a merger.

Mr. Bennett said he has not read the book, which is to be published around the end of the month.

"I'm a Social Crediter first, last and all the time—federally and provincially, and around the world," the premier said.

"When I left the Tories and walked across the floor it was to form a government which would bring great expansion and growth and great prosperity to the people of this province," he said. "I walked out of coalition and I'm not going back."

The premier left the Progressive Conservative party in 1951 to take over the Social Credit provincial leadership. The party replaced a coalition government that year and has been in power ever since.

Time Limit Asked On Restrictions

Subdivision restrictions on properties of less than five acres are a blow against the rights of ratepayers, says Central Saanich Coun. Margaret Salt.

Coun. Salt was commenting on the recently passed Central Saanich bylaw designed to slow down small subdivisions until the Regional District sewage disposal plan comes into being.

It has been estimated the bylaw will be effective for less than six months.

But Coun. Salt says no time limit has been placed on the bylaw.

She said such a law may be necessary for a municipality expecting expansion but claimed that a definite time limit should be set.

Historic Items Sought By Saanich

Long-time Saanich residents have been asked to help the municipality collect its history.

Old photographes, diaries and record books are required either as gifts, on loan, or for copying.

The project is headed by Mrs. Joanne Morrison, secretary to Reeve Hugh Curtis, and licence inspector Roy Wootten.

Victoria launched a similar project recently under the jurisdiction of Ainslie Helmcken a grandson of one of B.C.'s pioneer doctors and legislators.

Promoters Depending On U.S. Cash

Promoters of a $1.5 million shopping centre development for north Shelbourne near Ruby are counting on American financing because of "tight money" in Canada.

Jack Aceman, of Aceman Investments, Vancouver, today said that since receiving final Saanich approval of the scheme three weeks ago, the company is awaiting an application to participate from American investors.

He said his firm's investment would be the only local money involved and that the senior financing would likely be from the U.S.

Mr. Aceman complained of the lack of local sources of major financing for this type of project.

Although "plans are not finalized," the project will consist of between 75,000 and 80,00 square feet of building on a maximum 6.5 acres of land just north of Ruby Road, east of Shelbourne.

An architect is preparing sketches and plans now. These should be ready in a month, Mr. Aceman said.

Included in the project besides retail stores will be office accommodation and service businesses.

A further proposal to erect a garden apartment development flanking the west side of Shelbourne was rejected by Saanich council.

Three Cycle Toward Expo

Three Victoria cyclists were reported to be in Dryden, Ont., over halfway to their destination, Expo.

Bill Schmuck, 18; Bernie Willie, 17, and Mike Percy, 18, left Victoria July 1 and are averaging 100 miles a-day. They expect to reach Expo in about two weeks.

Susan Schmuck, sister of one of the trio, said today the boys will return to Victoria by car.

CORONERS ORDERED TO HIDE MISTAKES

SHULMAN ... frustrated

TORONTO (CP) — Dr. Morton Shulman, former chief coroner for Metropolitan Toronto, told the Parker royal commission Monday that Ontario coroners were ordered during the 1950s not to tell the public about doctors' mistakes.

Dr. Shulman said Dr. Smirle Lawson, then supervising coroner, issued the order and made sure it was obeyed. Dr. Lawson died in December, 1963.

"Our instructions were, and I quote: 'If a doctor makes a mistake, take him into a back room and give him hell but don't tell the public'."

Dr. Shulman said that many times in his early years as a Toronto coroner he tried to hold inquests into hospital deaths, but couldn't because of Dr. Lawson's directive.

Dr. Shulman said he never mentioned the directive before because he would have been fired. He said he wanted to keep his job so he could ultimately become chief coroner and have the power "to wipe out this corruption."

Counsel for Dr. Shulman was accused of trying to broaden the terms of the commission and replied that an inquest six years ago might have prevented two more deaths from the same cause.

PAY MORE FOR SUBSIDIZED SCHOOL MEALS

Britain Boosts Family Allowances

LONDON (CP) — The British government threw another £58,000,000 ($174,000,000) into the welfare kitty Monday.

It gave with one hand and took with the other. Family allowances were boosted by an estimated £83,000,000 a year. Charges to families for subsidized school meals were raised by an offsetting £25,000,000.

The net of £58,000,000 will not be felt fully until the 1968-69 fiscal year starting next April 6, although part of the extra expense will take hold in October and be charged against the current budget. The original budget spending was estimated at about £15,500,000,000.

Existing family allowance payments will be almost doubled. The increase will be seven shillings ($1.05) a week for each child after the first, which continues to go unsubsidized. Present rates are eight shillings for the second child and 10 for each one after that.

To help parents of larger families, five shillings of the increase for each child will be paid, starting Oct. 1, for the fourth and subsequent children.

This will affect an estimated 609,000 families with 1,000,000 children.

All told, family allowances aid paid on about 6,000,000 children in 3,750,000 families.

In announcing the changes in the Commons, Patrick Gordon-Walker, minister without portfolio, suggested the bill might be met by reducing the income tax exemptions for wage-earners with children. However, he said this would be up to chancellor of the exchequer James Callaghan, in his next budget.

Pickers Needed

ABBOTSFORD (CP) — Dick Heke, manager of Canada Manpower office here, said Monday Fraser Valley farmers are facing a serious shortage of raspberry pickers.

WHOLESALE
TO THE PUBLIC
SALE
TELMAC

CASH
for
Mortgages and Agreements
If you have sold your home with a down payment and are carrying the balance on an agreement-for-sale, a first mortgage or a second mortgage with monthly payments, and you would now like to receive your balance in cash, phone 385-6741 or evenings 383-5884 and ask for J. D. SMITH. Immediate cash available for you.
For Duncan area phone Duncan office: Pat Murphey, Branch Mgr., 746-4411.
NORTHWESTERN SECURITIES OF VICTORIA LTD.

The twelve minute cigarette is here

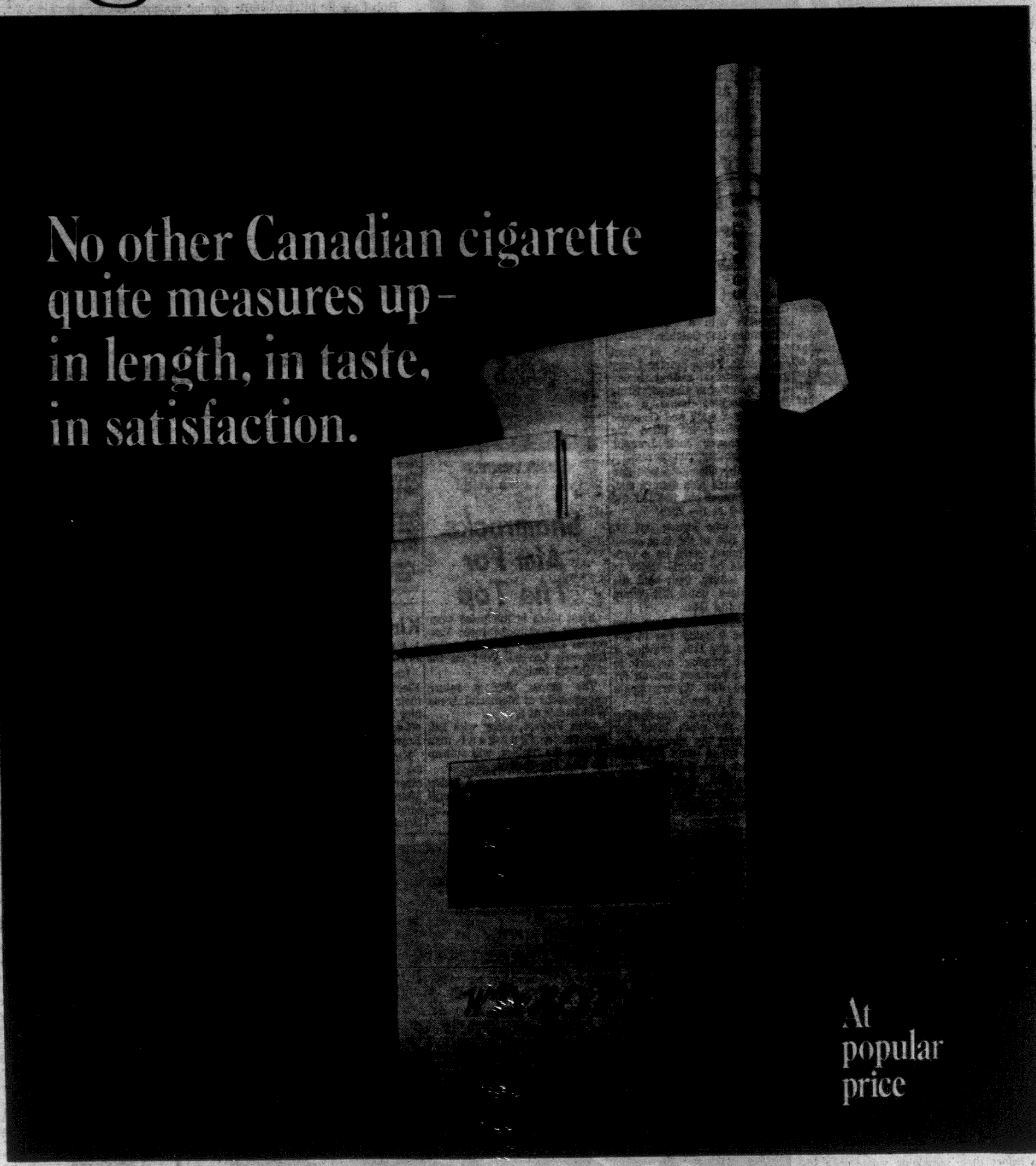

New Goldcrest cigarettes are a full 100 millimetres long.

Why do we call Goldcrest the "twelve minute cigarette"? Because minutes make more sense than millimetres when you're talking about smoking satisfaction.

Think about it. For a price you're used to paying, you're enjoying a more satisfying flavour than ever before . . . a more satisfying length than ever before. A full 100 millimetres.

The twelve minute cigarette is available now in packages of 20's and 25's.

Light one up and see how it suits you.

Goldcrest

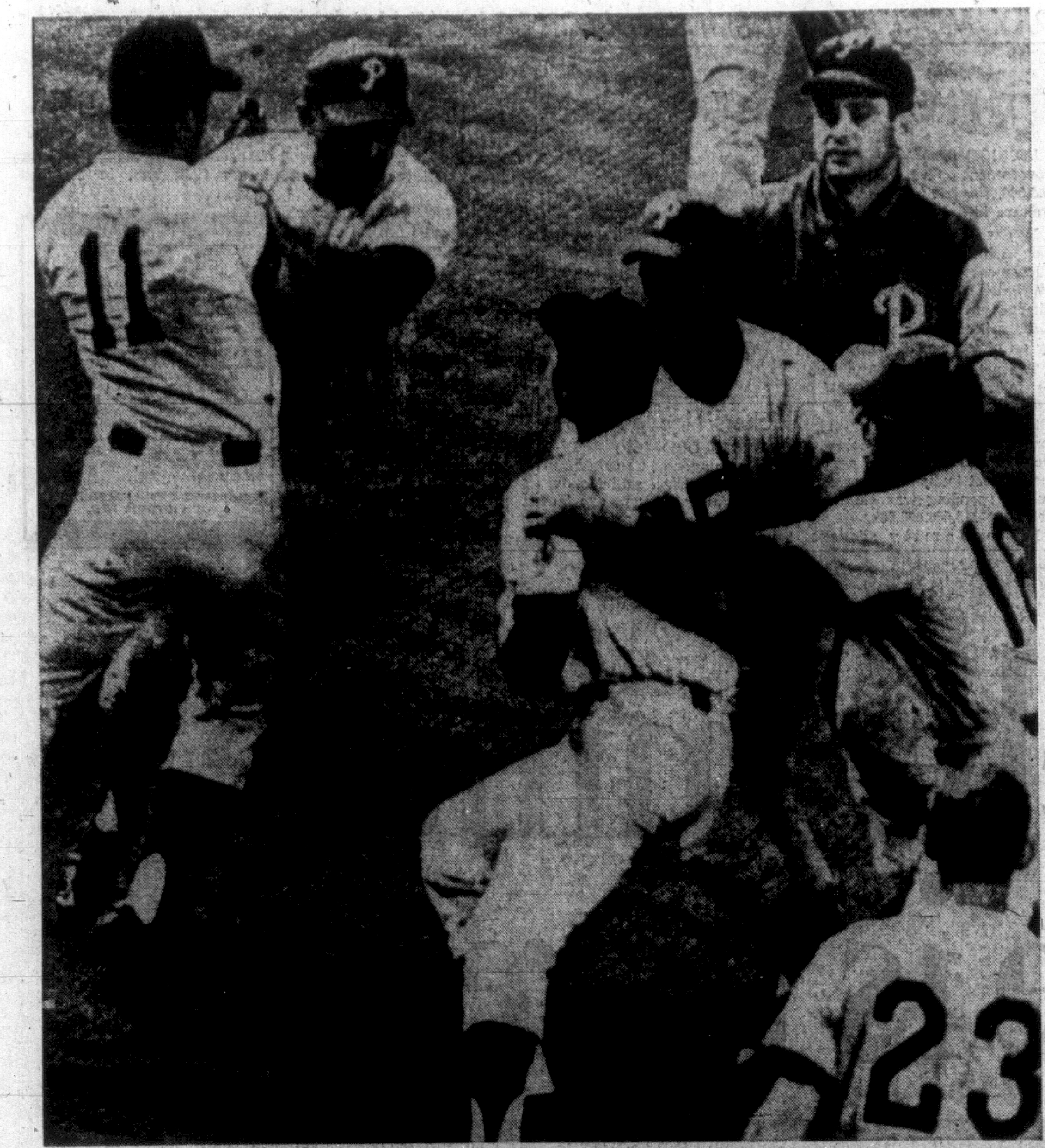

BASEBALL'S A FUN GAME

. . . or is it? Taking things quite seriously are Houston pitcher Mike Cuellar, No. 35, being restrained by Philadelphia Philly infielder Chuck Hiller (18) as Houston third baseman Ed Mathews (11) holds Philly manager Gene Mauch. Cuellar and Mauch exchanged words in ninth inning of game at Houston which Astros won 2-1 in 11 innings. Cuellar had started towards Philly dugout in eighth inning after Mauch allegedly ribbed him from bench. (AP Wirephoto.)

Cubs' Ray the Culp-rit As Chicago Stops Cards

Ray Culp has parlayed a change of scenery and a change of pace into a change of direction . . . for himself and the non-stop Chicago Cubs.

The former Philadelphia fireballer who learned to pull the string on his fastball while sitting at Leo Durocher's elbow, pitched the Cubs back into a share of the National League lead Monday night with a five-hit 3-1 victory over St. Louis Cardinals.

The victory, ninth for the Cubs in their last 11 games, pulled them even with the Cardinals going into tonight's second game of a three-game summit series at St. Louis.

Houston Astros nipped Philadelphia Phillies 2-1 in 11 innings behind the two-hit pitching of Mike Cuellar and Los Angeles Dodgers shaded Pittsburgh Pirates 4-3 in Monday's only other major league action.

Culp, who won seven games for the Phillies last season, squared his 1967 record at 8-8 by pitching out of a sixth-inning jam, sweating out a 51-minute rain delay and then knocking off the last nine Cardinals he faced.

Culp talked the Phillies into a winter deal that sent him to Chicago for a left-hander Dick Ellsworth with a "trade me" ultimatum last October.

The Cubs broke in front against St. Louis starter Larry Jaster in the second inning when Ron Santo singled, Ernie Banks doubled home a run and, after a walk and Clarence Jones' infield hit filled the bases, reliever Jack Lamabe walked another run across.

Singles by Glenn Beckert and Billy Williams plus Santo's run-scoring ground out boosted the lead to 3-0 in the fifth.

Cuellar, who struck out 12, including five of the first seven men he faced, gave up a bad-hop double by Cookie Rojas in the fifth inning, then held the Phils hitless until Bill White singled in the 11th.

The Houston southpaw also scored the winning run in the bottom of the 11th, drawing a walk and moving around to third on a sacrifice and an error before Jim Wynn's single broke the 1-1 deadlock.

Jim Lefebvre's run-scoring single in the ninth lifted the Dodgers past the Pirates after they had wiped out a 3-0 Pittsburgh lead. Dick Schofield, who had three hits, doubled a run home in the fifth and scored on Willie Davis' single to tie it 3-3.

GLEN VICKERS
. . . in action tonight

Shamrocks Aim For The Top

First place is the prize when Victoria Shamrocks meet Vancouver Carlings in an Inter City Lacrosse League joust on the mainland tonight.

The teams play a return engagement at Memorial Arena Wednesday at 8.

Glen Vickers, along with Bill Munroe, a four-goal man against the 'Bellies, will suit up for Ron Jay tonight.

Statistics released today show that Victoria's Ranjit Dillon has regained the scoring lead with 73 points.

SENIOR BASEBALL

Lister Saves Greaves' Win

Greaves Movers took a firmer hold on second place in the Senior Amateur Baseball League standings by holding down Rawlings 8-7 Monday at Royal Athletic Park.

Third-place Rawlings are now a game and a half behind the Movers.

Rawlings had the potential tying run on third base with two out in the eighth and final inning with hard-hitting Lloyd Murphy at bat. But quick righthander Jerry Lister mowed down Murphy on strikes to preserve a relief pitching victory.

Rawlings had rallied from behind twice in the earlier innings before Greaves pulled ahead to stay with a three-run rally in the bottom of the seventh.

BELL DELIVERS

Plucky clutch hitter Don Bell struck the key blow of the frame, driving home two runs with his second single of the contest.

Lister gave up three runs on just two hits after relieving Les Brice in the seventh. Lister, hitting the ball at a .327 clip, tripled home a run before scoring on a passed ball in the fourth.

BARRY LED ATTACK

Barry Cosier led Rawlings at the plate with a double and a single, two runs and a run batted in. Catcher Dave Morgan had two hits and brought home a run.

Losing pitcher Doug Hill gave up only three hits and struck out 10, but six walks and five Rawlings errors proved costly for the fire-balling rookie.

	W	L	Pct.	GBL
Transports	14	4	.778	—
Greaves	10	8	.556	4
Rawlings	9	10	.474	5½
King's Hotel	7	12	.368	7½
Lake Cowichan	6	12	.333	8

Next game: Today—Transports vs. Rawlings, 6 p.m., Royal Athletic Park.

Rawlings	012 000 22—7	10	5
Greaves	300 200 3x—8	3	5

Doug Hill and Frank Lezetc, Dave Morgan (2); Les Brice, Jerry Lister (7) and Bob Lumley.

STAMPS TOPPLE OTTAWA

CALGARY (CP) — A textbook touchdown pass from Jerry Keeling to Terry Evanshen Monday gave Calgary Stampeders a 13-11 win over Ottawa Rough Riders in a Canadian Football League exhibition game.

The 25-yard pass, into a 22 m.p.h. north wind and against defender Larry Degraw came late in the fourth quarter when Calgary trailed 11-7 before 13,785 fans.

It was Stampeders fourth victory in four pre-season exhibition games and their second against Ottawa, whom they defeated 22-7 in a game at Ottawa a week ago.

Stampeders, who trailed 2-0, 9-0 and 9-7 by quarters, netted their remaining points on a 16-yard pass-and-run touchdown by Jerry Shaw, which was converted by Larry Robinson.

Ottawa, using the wind to advantage, collected a safety touch in the first quarter, another in the fourth and Jim Dillard scored a second-quarter touchdown which Moe Racine converted.

Saanich Seizes Softball Semi

Saanich won the third game of a best-of-three semifinal Commercial Softball League playoff series with a 16-7 victory over Banks Monday at Macdonald Park.

Saanich meet James Bay Athletic Association in the first game of the best-of-three finals Wednesday at 7 p.m. at Macdonald Park.

$250,000 COLT—WORLD RECORD

Auctioneer George Swinebroad (on stand at left) pounds gavel signalling $250,000 world record sale of chestnut colt to Vancouver oilman Frank McMahon during Keeneland summer sale of thoroughbred yearlings Monday night at Lexington, Ky. McMahon bought colt by Raise a Native-Gay Hostess from the consignment of Leslie Combs II. McMahon held the old record of $200,000 paid last year for a Bold Ruler colt, also sold by Combs. (AP Wirephoto.)

U.S. Garners Two Golds; Susan Butt Out Quickly

★ ★ ★

CANADA AT THE GAMES

WRESTLING

Lightweight Ray Lougheed of Moose Jaw, Sask., an international competitor since 1960, won a decision over Severeni Aguilar of Panama.

Bantamweight: Charles Nixon, Burlington, Ont., won first bout by decision.

Featherweight: Pat Bolger, Dutton, Ont., lost first bout by decision.

CYCLING

Frank Ludtke of Edmonton, beaten in heat of 4,000-metre individual pursuit but time fast enough to qualify for quarter-finals.

Bob Boucher, Winnipeg, won heat in two-lap sprint, advanced to quarter-finals.

TENNIS

Women's Singles: Susan Butts, Victoria, B.C., lost in first round (eliminated). Faye Urban, Windsor, Ont., won first-round match.

SHOOTING
Free Pistol
Individual

Harry Hickey, Toronto, 10th; Gary McMahon, Dartmouth, N.S., 20th.

Team

Canada (Hickey, McMahon, Douglas Alton, Oakville, Ont., and George Kuttal, Battleford, Sask.) placed eighth.

MEN'S VOLLEYBALL

Canada defeated Puerto Rico.

MEDALS

	Gold	Silver	Bronze
United States	2	0	0
Mexico	0	1	1
Cuba	1	1	0
Venezuela	0	0	1

Canada Trails America, Cuba in Point Standings

By JACK MORRIS

WINNIPEG (CP)—Canada, shut out of the medal parade on the opening day of the fifth Pan-American Games, won't win anything today, either.

That's not a pessimistic forecast—no medals are at stake in today's events.

The United States won both shooting medals contested Monday—the individual and team awards in free pistol competition.

The best Canada could do was eighth in the team event. In the individual shooting, Harry Hickey of Toronto was 20th. McMahon won two free-pistol silver medals in the Pan-Am Games in Sao Paulo, Brazil, in 1963.

Herschel Anderson of the U.S. became the first gold medal winner at the fifth Games and the first double winner. In addition to earning his individual award, he shot with his country's team.

Games records fell in both categories. The U.S. team broke their old record by one point in rolling up 2,171 points.

From a point standpoint, Sgt. Arnold Vitarbo of the U.S. team fired 554 out of a possible 600 to break the individual games mark.

SUSAN BUTT
. . . over and out

Francis Godbout Bows to Mexican

Anderson shot 548, beating out Yjavier Peregrina, 35, of Mexico, who took the second-place silver with 545. Edgar Espinosa won the bronze for Venezuela with 542.

In the team event, Cuba was second with 2,127 points; Mexico was third with 2,118.

Canada placed eighth with 2,079.

In preliminaries in other sports, top Canadian tennis players were eliminated in opening matches, but the men's gymnasts, men's field hockey team and the cyclists were doing well.

Susan Butt of Victoria, Canada's No. 1 woman tennis player, lost 6-0, 6-3 to Mexico's top-rated Elana Sabirats in the singles, while veteran Bob Bedard of Lennoxville, Que., Canadian Davis Cupper in 1967, bowed 6-4, 6-1, 7-5 in the men's singles to top-seeded Miguel Olvera of Ecuador.

The other top Canadian to bow out was Francis Godbout, a Montreal lawyer who fell 1-6, 6-3, 7-5, 6-4 to Mexico's Marcello Lara.

Urban, Berner Win First Matches

But Faye Urban of Windsor, Ont., and Vancouver's Vicki Berner won their first matches. Miss Urban defeated Isabel Fernandez of Colombia 2-6, 6-2, 8-6, and Miss Berner ousted Ria Chong-ashing of Trinidad and Tobago 6-1, 6-3.

Herb Fitzgibbon of the United States provided the biggest upset of the day in the tennis matches by downing Francisco Guzman of Ecuador 6-2, 6-4, 4-6, 7-5.

Three errors in the fourth inning put the Canadian baseball team in trouble and they bowed 3-1 to Mexico despite the five-hit, 10-strikeout performance of Ron Stead of Guelph, Ont.

The strong Cuban team edged the United States 4-3 in a cliff-hanger in another section of the five-team, double round-robin tournament.

The United States and Cuba tied in the compulsory phase of the men's gymnastic team competition, with Canada a close third even though none of the Canadians fared well in individual standings.

The team point totals were U.S. 136.75, Cuba 132.85 and Canada 130.25.

Men's Field Hockey Team Surprises

The men's field hockey team surprised with a 2-0 victory over the strong Trinidad and Tobago team. The round-robin tournament continues all week.

Two Canadians clinched quarter-final berths in cycling.

Winnipeg's Bob Boucher finished third in 11.98 seconds in the two-lap spring as Roger Gibbon of Trinidad and Tobago won while lowering his own Games record of 11.70 to 11.46 in the first heat.

Frank Ludtke of Edmonton reached the quarter-finals in the 4,000-metre individual pursuit, taking the seventh of the eight qualifying places.

Meanwhile, heavily-favored Argentina scored a last-minute goal to tie Mexico 2-2 in the opening round of the soccer tournament. Trinidad and Tobago rallied for five second-half goals to defeat Colombia 5-2 in another game.

Canada plays its first match, against Cuba, tonight.

Swimmers, Divers Hit Water Today

Today, the glamor events of the Games begins as the swimmers and divers converge on the palatial new Pan-Am pool.

Off the three-metre springboard, Cathy McDonald, 19-year-old bank teller from Saskatoon, and Nancy Robertson, 17, a Vancouver schoolgirl, take on a tough field.

Miss McDonald, and the girl who dethroned her as Canadian three-metre champion this year, are up against Sue Gossick from Tarzana, Calif., and Lieut. Mick King of the U.S. Air Force, favored to come 1-2.

Records should tumble in the women's 200-metre freestyle event.

Angela Coughlan of Burlington, Ont., at 14 years old, and Marion Lay, 18, Vancouver-born and studying in California, are in with Pokey Watson, the powerful Olympic star from Portalo Valley, Calif., and Pam Kruse, 15, of Pompano Beach, Fla. Pokey holds the world record at 2:10.5.

In the men's 100, Bob Kasting of Lethbridge, Alta., and Sandy Gilchrist of Ocean Falls, B.C., face stiff competition. The U.S. has Zach Zorn and Don Havens and Argentina puts up Luis Nicolao.

SOFTBALL

Labelle Resists Molsons

Bob Labelle pitched himself out of trouble in the final frame to stifle a late Molsons bid and earn a 4-3 Senior Men's Softball League victory for Colony Inn Monday at Central Park.

Colony led 4-2 going into the bottom of the seventh. Trouble started early. Wade Burns singled, Jim Wilson doubled him home.

With the tying run on second base, Labelle fanned Bob Lowe and retired Jim John on an infield popup.

Ron Brousseau singled to put the potential winning run aboard, but Labelle bore down on Bernie Sam and forced the Molson centre fielder to ground out to end the contest.

KING DELIVERS

Roy Aikin scored the winning run for Colony on Wayne King's single after leading off with a triple in the fourth.

Steve Bishop collected three singles and scored twice for the winners. Don Paulin drove home two runs with a first inning single.

Brousseau hit four singles in four at-bats for the losers. Teammate Jim John drove home two runs with a single.

	W	L	Pct.	GBL
Luckies	20	5	.800	
Carlings	19	7	.731	1½
Colony Inn	13	13	.500	7½
Molsons	9	17	.346	11½
Red Lion Inn	4	23	.148	17

Colony Inn	201 100 0—4	8	2
Molsons	200 000 1—3	7	4

Bob Labelle and Wayne King; Wade Burns, Rod Turner (1) and Jim John.

Kings, Denford Meet in Semis

King's Hotel takes on Denford Electric in the second game of their best-of-five semifinal Junior Men's Softball League playoff series tonight at 6:45 at View Royal Centennial Park.

King's lost the series opener 6-1 to Denford Sunday. In another Sunday contest, Morrison Motors won the first game of its semifinal series with Strathcona Hotel by a 4-0 margin.

'I WOULD DUCK MORE PUNCHES—'

BERKELEY, Calif. (AP) — Eddie Machen, top heavyweight contender who never had a crack at the title, has quit boxing.

Machen, 35, was to fight Dave Zyglewicz in Houston Aug. 1, but said he has notified the promoters he has decided to retire.

"I have had a lot of fun boxing," Machen said in an interview.

"I made a lot of friends. I met my wife through boxing. My family has asked me to quit and I have finally agreed. I injured my ankle in my last fight and it has not responded to treatment.

"I've got one more thing to say. If I had it to do over again, I would duck a few more punches."

Machen started his pro career in 1955.

ROYAL ATHLETIC PARK
DOUBLE HEADER
TRANSPORTS
vs.
RAWLINGS
TONIGHT—6:00
Silver Collection

January Smiles In July

DENVER, Colo. (AP)—Don January, a veteran Dallas pro with the lean, leathery looks of a movie frontier marshal, broke an 11-year playoff jinx with a dazzling putting exhibition Monday and beat fellow Texan Don Massengale by two strokes in a playoff for the Professional Golfers' Association championship.

January shot a three-under-par 69, Massengale 71.

They had leaped over the heads of some of the game's leading stars, including Jack Nicklaus and Arnold Palmer, Sunday to tie for the crown at 281.

Spraying his shots through the early holes and hacking from rough to sand bunkers but staying alive with some magnificent putting, the 37-year-old January fell two strokes behind through the first five.

But he rallied to even the duel at the par-five eighth and ran in a 30-foot putt from the fringe to go ahead — to stay — at the 199-yard, lake-hole 10th.

300-YARD DRIVE

He rolled in a tricky 12-footer on top of Massengale's 20-foot birdie putt at the 550-yard 12th hole and matched his rival with another birdie putt at the 14th.

The back-breaker for the fighting, 30-year-old Massengale, from Fort Worth, came at the 15th where January, after a tremendous drive of around 300 yards, rifled a wedge to within three feet for his fifth birdie of the day.

The two parred the short 16th, shared bogeys on the 17th, then scrambled for pars on the final hole.

It was the first major golf victory for January, who was beaten in a playoff for the PGA title by Jerry Barber at Chicago in 1961 and who lost his only other two playoff chances — the Western Open to Mike Fetchick in 1956 and the Lucky International to Chi Chi Rodriguez in 1964.

74,500 SAW SHOW

A crowd of 7,500 — anticlimactic for a record 74,500 for the four days of regular tournament play — watched the duel over the 7,436-yard, par 72 Columbine Course which surprisingly baffled the nations' finest pros.

It was a dull, sluggish battle at first — in ideal playing conditions under sunny skies and with no wind — but suddenly exploded into high excitement when birdies began falling for both.

Each had eight one-putt greens and January sank putts of 35, 15 and twice 12 feet.

Massengale's longest putt was a 20-footer on the 12th for a birdie.

January said afterward:

"I think my best shot — and the one that settled the tournament — was at the 15th where my tee shot left me with about a three-quarter wedge, and I dropped it to within three feet of the pin."

That put him four-under.

Massengale said: "I put myself out of the tournament with three bad drives over the last three holes but January is playing fine golf and it couldn't happen to a nicer guy."

January earned top prize of Massengale getting $15,000.

LACROSSE
Canada's National Game
MEMORIAL ARENA
WEDNESDAY, 8 P.M.
SHAMROCKS
vs.
VANCOUVER
Don't Miss This Thrilling, Action-packed Game
Admission - $1.25
Students, O.A.P. - 50c
Avoid standing in line, buy your ticket in advance at Price & Smith, 652 Yates St., and Arena Box Office.

DYER GETS FIRST ACE

Ken Dyer pulled out his eight iron, surveyed the cup on Ardmore's ninth hole 130 yards away, swung and—presto!

Dyer, of 1945 Townley Road, shot his first dodo while playing with Frank Cameron and Jim McFarlane.

NEAR END

Al Gets Big One In Derby

Al Wright caught the biggest fish of the week during the ninth week of fishing in the Victoria-Saanich Inlet Anglers' Association Centennial ladder derby.

Wright hauled in a 20-pound, six-ounce salmon to earn himself a weekly trophy.

The 10-week qualifying period ends Saturday night.

Axel Olson hooked the second largest salmon of the week, registering a 15-pound, seven-ounce catch.

Other top weekly prize winners were Red Wakeman, Denis Tucker and G. Kinnaird.

Hidden weight winners were Bill Watson, J. Cove, Walter Der, B. Humphries, J. L. Griffin and J. Fulton.

The ladder:

1.	Cyril Robbins	27.03
2.	John Rose	22.08
3.	Bert Braidwood	22.15
4.	Cec Cockrell	21.08
5.	Ken Seargeant	21.02
6.	H. Walton	21.01
7.	Earl Gordon	20.09
8.	Al Wright	20.06
9.	Tommy Chow	19.13
10.	Rod Ekstrom	19.08
11.	Dorothy Horel	19.06
12.	Dick Owen	18.04
13.	Alf Clinch	18.00
14.	Bill McLellan	17.14
15.	Paul Cocco	17.08
16.	Al Price	17.02
17.	H. E. Simpson	17.00
18.	Jim Rymer	16.12
19.	E. McKenney	16.08
20.	Wes Fulton	16.03
21.	Don Halliday	15.08
22.	Bill Squires	15.08
23.	A. Alson	15.07
24.	Alf Lohr	15.06
25.	V. Palliser	15.05
26.	Roy Smith	15.04
27.	Winnifred Rose	15.02
28.	R. C. Praud	15.00
29.	Taffy Wakeford	14.12
30.	C. Southern	14.10
31.	Fred Michell	14.08
32.	Mrs. J. Cove	14.04
33.	Bob Redgrave	14.02
34.	Geo. Lanchick	14.00
35.	G. E. Vaughan	13.10
36.	Guy Price	13.09
37.	S. Krueger	13.06
38.	Vic Holman	13.04
39.	W. Hincks	13.00
40.	Alf. Joyce	12.14
41.	A. Bennett	12.11
42.	John Sadler	12.10
43.	Jack Brooks	12.09
44.	Mel Lohr	12.08
45.	John Craig	12.00
46.	Claire Bertrand	11.08
47.	Bert Acres	11.06
48.	D. Bertrand	11.06
49.	Elizabeth Wright	11.04
50	Steve Sallos	11.01
51.	Jean Marsh	10.13
52.	Ted Hunt	10.11
53.	L. L. Wright	10.10
54.	Sid Upton	10.05
55.	Russ Bowcott	10.04
56.	Norm Wolski	9.12
57.	Len Mahaffey	9.11
58.	Red Wakeman	9.10
59.	Marie Wright	9.01
60.	Lil Walton	9.00
61.	R. M. Hunt	8.14
62.	Frank Jenvey	8.12
63.	Mrs. C. Fletcher	8.12
64.	Denis Tucker	8.11
65.	Bill Watson	8.10
66.	Betty Warren	8.09
67.	W. Fenske	8.08
68.	Ken Smith	8.08
69.	F. Zuhling	8.07
70.	Roy Rendle	8.04
71.	S. Arsnault	8.04
72.	Bud Lamb	8.02
73.	G. Evans	8.01
74.	G. Kinnaird	8.01
75.	F. Goodwin	8.00
76.	Bert Wright	8.00
77.	Art Mawer	8.00
78.	W. Prior	7.14
79.	Anne Rendle	7.11
80.	C. Rhinehart	7.09
81.	J. Cove	7.08
82.	Eric Goodwin	7.02
83.	W. Ruller	7.00
84.	Wayne Allen	6.11
85.	Walter Der	6.08
86.	Tony Rosin	6.06
87.	Mary Nutton	6.00
88.	B. Humphries	5.15
89.	Geo. Warren	5.14
90.	Geo. Kazakoff	5.14
91.	D. Drever	5.11
92.	J. L. Griffin	4.14
93.	Hazel Ford	4.04
94.	Jim Fulton	4.01

FIGHT RESULTS

WALPOLE, Mass.—Frankie DePaula, 173, Bayonne, N.J., knocked out Randy Stephens, 171, St. Thomas, Virgin Islands, 2.

NEW YORK—Benito Ortiz, 130, New York, outpointed Jose Colon, 130, Puerto Rico, 10.

'DON'T FENCE ME IN'

Where the girls are is out of bounds for members of Cuban team competing in Pan-American Games at Winnipeg. But even though Cubans are restricted to fenced-in area who's going to stop the fellas from talking to the girls who just happen to be strolling by? (CP Wirephoto.)

CHUVALO FINISHED?

Operation a Success But the Patient Died

By GRAHAM COX

TORONTO (CP) — The operation was a success, but the patient died.

Laconic, cynical, time-worn, it's a cliche pointedly suited to the situation Canadian heavyweight boxing champion George Chuvalo finds himself in today.

Chuvalo, 29, suffered his first professional knockout, of the technical variety and not by a knockdown, last Wednesday in New York at the hands of Philadelphia's Joe Frazier.

One of the 23-year-old's jarring left hooks caught the aging Toronto workhorse flush on a right cheek already lacerated in the opening rounds of what was to have been a 12-rounder.

Friday after a good deal of abuse for "quitting" and a medical examination it was announced Chuvalo had suffered a fractured cheek from the crushing left. Saturday he went into hospital to have the shattered bone removed and a light screen device put into his cheek to retain the facial contours and protect his eye.

Monday a typically brief medical report simply stated that the operation to remove bone fragments from the bottom of Chuvalo's right eye was a success.

★ ★ ★

What wasn't said was that one of the most honorable, if not illustrious Canadian boxing careers has probably ended.

For Frazier the victory was only the 17th of a remarkably short career and set him up as perhaps the first-ranked pretender to the world championship recently stripped from Cassius Clay. But for Chuvalo it was pro fight number 63.

But even Chuvalo's major paydays have been few and only recent although he has been knocking heads for money since 1956. Prior to 1964 he was under a local contract that kept him fighting in Toronto.

In 1964 he went under the management of irrepressible Irv Ungerman and in those three years rose to fight Clay for the title here, former champion Floyd Patterson and a host of other ranking boxers.

★ ★ ★

Chuvalo has not made any fortune in his short run at the big money, but did gross a minimum $50,000 for the Frazier fight, has a home and car all paid for and plans to open a cocktail lounge and restaurant in downtown Toronto.

B.C. Championships

PONY LEAGUERS OFF WEDNESDAY

Four teams will compete for the British Columbia Pony League baseball championship this week at Triangle Park.

Three Greater Victoria teams from Carnarvon, Layritz and Triangle leagues will take part along with a team from Dawson Creek representing Northern B.C.

Carnarvons meet Triangle at 6 p.m. Wednesday in the first game of the double loss elimination tourney. Layritz plays Dawson Creek Thursday at 6 p.m.

Winner of the B.C. championship hosts Portland in a best-of-three series at Carnarvon Park August 4 and 5.

The winning club in that tournament advances to the regional playoffs at Walla Walla, Washington.

Agnes Castle's 75 Field Day Low Net

Agnes Castle of Gorge Vale Golf Club recorded a low net 75 at a recent South Vancouver Island ladies' field day tournament at the Gorge Vale Club.

Shirley Naysmith took low gross honors to win the Dogwood trophy.

The Gorge Vale quartet of Nora O'Connell, Marg Wakelin, Vicki Kirkham and Eva Cann won the team trophy.

Sunday, the first 18-hole qualifying medal round for the Gorge Vale Club Championship will take place at Gorge Vale.

ATHLETES OGLE GIRLS . . . . . . OFFICIALS EYE BOTH

Cuban Game Is 'Watching'

WINNIPEG (CP)—Girl watching from behind an iron fence is one of the few non-athletic sports permitted Cuba's male contingent at the Pan-American Games.

Even while watching the girls, the Cuban athletes are watched by team officials.

The internal security undergone by Cubans is the same as that at the 1966 Central American Games at San Juan, Puerto Rico, where two athletes defected.

Here, the Cubans are billeted in the main athlete's villages. A large number are in the same building as part of the big Canadian team.

The Cubans are not permitted to leave the village unescorted and the Cubans say this is to keep their minds on the Pan-Am events.

Few of the Cubans get permission to look around the town, so the men line the iron fence that surrounds the men's village—an army barracks—and watch for girls walking by outside.

In the women's main village, the Cuban females are permitted a stroll around the grounds. Long faces are particularly evident among the men lining the iron fence.

"We're not supposed to go into the city until the competition is over," sighed one Cuban as he leaned over the three-foot-high fence to talk to a reporter and photographer. "But when it is over, we shall."

Other diversions for the Cubans include a well-worked record player, a pair of bongo drums, chess, cards and talk.

★ ★ ★

The record player has gone with the Cuban track team to practice sessions where the training routine was accompanied by a raucous Cuban beat.

"When the Cubans came here they thought they were going to have some fun—you know, circulate a little," said a non-Cuban athlete.

Getting into the men's villarge is practically impossible without a fistful of official passes. And even with these, some reporters have found the going tough. So a good deal of the conversation with Cuba's 227-man contingent takes place over the iron fence.

Always near the main gate, sometimes strolling along the sidewalk outside, are officials of the Cuban team.

★ ★ ★

The Cuban athletes are eager to talk about their country, their university in Havana, the life they lead and about the revolution and Fidel.

Before Castro, things were bad; only the rich got to university; housing was scarce and expensive; English was a commonly-heard language.

After Fidel, things changed. Everybody who qualifies gets to university free. Housing is cheap and plentiful—"soon all rent will be abolished," said one. And English is heard infrequently.

"You should come to Cuba, to see for yourself," interjected another lanky Cuban. "We even tell the Americans to come—as long as they bring no guns."

A girl walks by and Fidel and the revolution are forgotten for the moment.

'Little Poison,' Ruffing, Rickey In Hall of Fame

COOPERSTOWN, N.Y. (AP) — Drizzling rain marred the ceremonies, but it couldn't dim the thrill for two former baseball stars and for the family of a man whose name is synonymous with the game.

Lloyd (Little Poison) Waner, Red Ruffing and the late Branch Rickey were inducted formally Monday into Baseball's Hall of Fame in a brief outdoor ceremony presided over by baseball commissioner William D. Eckert.

The rain also interfered with the annual Hall of Fame game, but Baltimore Orioles and Cincinnati Reds were able to play eight innings, with Baltimore winning 3-0.

Waner had a lifetime batting average of .316 from 1927 to 1946 and set a National League record of 223 hits in his rookie season.

WON 273 GAMES

Ruffing, a right - handed pitcher, won 273 major league games from 1924 to 1947 as a member of Boston Red Sox, New York Yankees and Chicago White sox.

Rickey's widow, who attended along with 23 other members of the immediate family, including five daughters, did not speak. Nor did Jackie Robinson, the man the late executive and administrator picked to break baseball's color line with Brooklyn in 1947.

Rickey, who died in 1965 at the age of 83, was a popular figure in Northern Ontario where he spent many summer holidays with his family on an island in Georgian Bay.

RED RUFFING
. . . joins baseball's elite

B.C. TENNIS

IVOR LOSES DUEL

Californian Bill Dennis defeated Oak Bay Tennis Club champion Ivor Goodmanson during the first day of competition at the B.C. Open tennis championships at the Racquet Club of Victoria.

Goodmanson tangled with his American opponent for almost three hours before bowing out 9-11, 7-5, 6-4.

Fifth seeded Tom Muench of Sacramento edged fellow Californian Jack Adolphson 4-6, 6-1, 6-4.

Play continues through the week.

BASEBALL SCOREBOARD

NATIONAL LEAGUE

	W	L	Pct.	GBL
St. Louis	56	40	.583	—
Chicago	56	40	.583	—
Cincinnati	52	45	.536	4½
Atlanta	49	43	.533	5
San Francisco	50	47	.515	6½
Pittsburgh	47	46	.505	7½
Philadelphia	45	47	.489	9
Los Angeles	41	53	.436	14
New York	38	54	.413	16
Houston	39	58	.402	17½

Philadelphia 000 000 001 00—1 2 2
Houston 000 000 100 01—2 5 2
L. Jackson, Farrel (8), Hall 6-6 (11) and Oliver; Cuellar 10-6 and Bateman.

Chicago 020 010 000—3 7 0
St. Louis 000 001 000—1 5 0
Culp 8-8 and Hendley; Jaster 6-5, Lamabe (2), Jackson (6), Hoerner (8) and McCarver.

Pittsburgh 102 000 000—3 11 0
Los Angeles 000 120 001—4 11 1
Ribant, Pizarro (5), McBean (8), Face 5-4 (9) and Sanguillen; Osteen, Regan 4-1 (9) and Roseboro, Torborg (9).

PACIFIC COAST LEAGUE

Western Division

	W	L	Pct	GBL
Spokane	55	47	.539	--
Vancouver	54	47	.535	½
Tacoma	54	51	.514	2½
Seattle	51	50	.505	3½
Portland	48	55	.466	7½
Hawaii	45	57	.441	10

Eastern Division

	W	L	Pct	GBL
San Diego	58	43	.574	--
Oklahoma City	53	51	.510	6½
Indianapolis	49	48	.505	7
Phoenix	50	52	.490	8½
Denver	50	52	.490	8½
Tulsa	43	57	.478	14½

Denver 12, Spokane 3.
Vancouver 6, Tacoma 2.
San Diego 6, Hawaii 4.

Seattle's Mel Hot-Rod King

MISSION, B.C. (CP) — Mel Van Niewenhuise of Seattle Sunday won top honors at the National Hot Rod Association world championship series held here.

Finishing second behind Van Niewenhuise in the top fuel honors was Seattle's Ron Rolstad.

In the top AA class fuel dragster competition, Paul Blaylock took first place after an accident eliminated Jerry Ruth of Seattle from further action.

Five speed records were also established during the day's racing.

Dave Wren of Missoula, Mont., set a record of 11.76 seconds for a quarter mile in the super stock C class automatics.

Harold Gunderson of Renton, Wash., set a record of 8.74 seconds over the same course in a Class B gas dragster, while Joe Davis of Olympia, Wash., set a record in the AA altered class of 9.17 seconds.

In the NHRA's B fuel class Dave Weiss set a speed record of 188.28 miles an hour. The final record was established by Gary Beck of Seattle in the BB dragster class. The new mark is 8.76 seconds.

200-53

Marylebone Cricketers Defeat B.C.

OTTAWA (CP) — Britain's touring Marylebone Cricket Club won another easy victory Monday in its 6½-week North American tour with a 200-53 triumph over British Columbia.

Marylebone scored its runs in three hours with the loss of only five wickets, then proceeded to get the B.C. side out in 80 minutes.

B.C. captain Don Tanner of Vancouver was lost to his team in the first 10 minutes of play when he broke a finger on a fielding chance.

Don Bennett and Roy Kerslake led the British team batting with 69 runs each. Bennett was not out when the team declared. Ted Clark scored 43 runs. Barbados veteran Everton Weekes had only four runs not out but he made several sparkling defensive plays.

WICKET KEEPER BACK

Wicket keeper Chris Saunders was back in the lineup for the first time for Marylebone after a minor ankle injury.

Dave Reid was the top B.C. batsman with 23 runs as Marylebone bowling dominated play. Giles Ridley, a Rhodesian and captain of Oxford University, allowed only 15 runs for five wickets.

Today, Marylebone meets Saskatchewan in its schedule of one-day exhibition matches against the six provincial teams playing in a round robin tournament for the Canadian championship.

Saturday, Marylebone starts a three-day test match against a Canadian all-star team.

ESQUIMALT
SPORTS CENTRE
TOMORROW - 8:00 P.M.
ROLLER SKATING
Ice Skating Cancelled
'TIL SUNDAY, JULY 30th

ROVER 2000 TC
Sports Sedan

This car really goes — it also STOPS! With disc brakes all around — as standard equipment of course!
Brian Holley
MOTORS LTD.
"Import Car Showplace"
750 Broughton St. 384-1161

BAZE WINS THREE . . . . . . EXACTO PAYS $324.90

Major Presto Fifth Off Record

VANCOUVER (CP) — Major Presto, winner of the featured seventh race at Exhibition Park Monday, took full advantage of the track's excellent condition and ran the 6½ furlongs in 1:16, missing the record by only a fifth of a second.

Major Presto is a four-year-old gelding owned by M. and J. McCallum of Edmonton and trained by Tony Pankhurst. Jockey Joe Baze got his third win of the day aboard Major Presto.

Pacesetter in the race, was Evergood Stables' Hostiquette, who was in front from the gate to the head of the stretch, but Major Presto, making a strong drive through the stretch run, got to the wire half a length in front of the mare.

Prince Aylmer, owned by L and M Stable, was third, 1½ lengths behind the leaders. Flying Magic, owned by R. B. Bennett and the fans' favorite, was fourth.

Monday's fourth race exacto paid $324.90 when apprentice jockey Kerry Sam brought in longshot Sun Lodge, who paid $48.60 to win. The winning combination was Sun Lodge's 4 to Candy Talk's 5.

Monday's crowd numbered 5,163, and the mutuel handle was $230,441.

First Race — $1,400 claiming, maiden and 4-year-olds, six and one-half furlongs:
Mr. Dixon (Chabara) $13.50 $5.30 $3.00
Edith Ann (Frazier) 3.70 2.60
Peace-Man (Harris) 5.10
Also ran: Sherri's Star, Grey County, Easy Anna, Karcy's Kid, Glenview Belle, Double Alibhai, Empanada. Time 1:20 1-5.
Quinella paid: $20.60.

Second Race — $1,400 claiming, three- and 4-yearolds, six and one-half furlongs:
Woody Nite (Nonamaker) $24.80 $9.00 $5.50
Cheeky Charger (Broomfield) 4.70 4.10
Peace-man (Harris) 5.10
Also ran: Finagie, Ladycan, Stopem, Milord of Kent, Our Decision, Dark Susan, Junior Lil. Time 1:19 3-5.

Third Race — $1,630 claiming, three-year-olds and up, six and one-half furlongs:
Mission Clove (Baze) $7.80 $3.80 $2.50
Serenade in Red (Dailey) 3.30 2.70
Track Record (Salas) 3.80
Also ran: Dudley's Pride, Gala Fibber, Fcmte, Pledge of Peace. Time 1:18 1-5.

Fourth Race — $1,400 claiming, three-year-olds and up, six and one-half furlongs:
Sun Lodge (Sam) $48.60 $15.40 $8.60
Candy Talk (Frazier) 5.10 3.80
Spendorn (Cormack) 3.30
Also ran: Seven Hopes, Foxy Bud, Medsco, Copper Satin, Bright Signal, Spot O' Scotch, Sky Bug. Time 1:19.
Exacto paid: $324.90.

Fifth Race — $1,480 claiming, three-year-olds and up, six and one-half furlongs:
Our Flight (Milne) $11.00 $6.50 $4.00
Goyaire (Harris) 8.10 6.40
Gilda (Swatuk) 5.60
Also ran: Panamount, Beau Kim, Nyvrem, Weed Bender, Harpie Mo, Border Spy. Time 1:17 3-5.

Sixth Race — $1,630, claiming, three-year-olds, six and one-half furlongs:
All Danger (Baze) $10.00 $4.30 $3.90
Yankee Fighter (Swatuk) 6.80 5.70
Little Giant (Cowie) 5.70
Also ran: Playback, Beacon Tent, Joey Lark, Blue Chintz, Scomy. Time 1:17 2-5.

Seventh Race — $2,230 allowance, three-year-olds and up, six and one-half furlongs:
Major Presto (Baze) $7.40 $4.10 $2.60
Hostiquette (Harris) 5.00 3.00
Prince Aylmer (Cormack) 2.70
Also ran: Flying Magic, Wild Night, Imperial Silk. Time 1:16.

Eighth Race — $1,400 claiming, three-year-olds and up, one and one-sixteenth miles:
Spendall (Harris) $4.30 $2.70 $2.20
Britches Buoy (Baze) 3.10 2.70
Irish Jubilee (Coppernoll) 2.40
Also ran: Gay Bond, Speedy Session, Gail's Best, Court Glamour, Latcher, Sir Lea, Jodeb. Time 1:46 1-5.
Quinella paid: $8.30.

FIRST RACE — Chilliwack, claiming, $1,400, for three-year-olds and up bred in B.C., six and one-half furlongs:
Lady Of Kent (Arnold) 106
Conibhai (Swatuk) 106
Armit Eyre (Harris) 114
Raymond Bam (Milne) 122
Heather W. (Sam) 103
Baby Weymss (Tierney) 110
Captain Dahl (Ulrich) 116
Gamblers Gal (Longo) 111
Western Shadow (Broomfield) 116
Pestka (Coppernoll) 111
Also eligible:
Times Rook (Arnold) 106
Andrea D. (Baze) 111
Magic Lori (Chabara) 112

SECOND RACE — Matsqui, claiming, $1,400, for three-year-olds and up bred in B.C., six and one-half furlongs:
Taylor Way (Trejos) 116
Literature (Frazier) 111
Jayleen (Harris) 114
Rough Magic (Baze) 116
Sir Silver Scot (Finley) 116
Dusty Glen (Broomfield) 116
Forthbridge (Swatuk) 117
Glencar (Dailey) 116

THIRD RACE—Delta, claiming, $1,480, for three-year-olds and up bred in B.C., six and one-half furlongs:
Mega Var (Baze) 122
Mr. Longface (Cormack) 116
Copper Prince (Harris) 118
Eastern Jewel (Frazier) 111
Mabe Row (Broomfield) 120
Nats Son (Dailey) 122
Swan Lady (Milne) 115
Eastern Imp (Swatuk) 108

FOURTH RACE — Maple Ridge, claiming, $1,400, for three-year-olds and up bred in B.C., six and one-half furlongs:
Comin In (Broomfield) 117
Alice Kaput (Swatuk) 112
Celerius (Keegans) 122
Jeaneeliz (Frazier) 117
Cranky Maggie (Howg) 112
Pidges Pride (Baze) 122
Glenendra (Trejos) 117
Triple Lady (Cormack) 117
Evidently (Milne) 122
Power Tip (Finley) 122
Also eligible:
Punters Joy (no boy) 112
Shezadorin (Harris) 117
Count Free (Dailey) 122

FIFTH RACE—Surrey, claiming, $1,480, for three-year-olds and up, mile and one-sixteenth:
Della View (Swatuk) 105
Red Ensign (Finley) 113
Gallant Orphan (Baze) 120
John Stillwell (Chabara) 117
Whaang Leather (Coppernoll) 114
Fly Jac (Harris) 117
Sky Risky (Sam) 105
Grand Idea (Arnold) 108

SIXTH RACE — B.C. Nursery Stakes, $4,000 added, for two-year-olds foaled in Canada (first division), six furlongs:
Master Magic (Salas) 122
The Devil (Finley) 119
Kathys Miss (Cormack) 116
Treasures Glory (Baze) 122
Simon D. (Coppernoll) 119
Shaena (Trejos) 116
Langley (Dailey) 119
Royal Akim (Milne) 119
Velasquez (Frazier) 113
Vibrant (no boy) 119

SEVENTH RACE — B.C. Nursery Stakes, $4,000 added, for two-year-olds foaled in Canada (second division), six furlongs:
Fervency (Trejos) 119
Akimbo Magic (Cormack) 116
Home James (no boy) 119
Malabarista (Baze) 119
Major Mack (Cowie) 119
Gemini Mac (Finley) 119
Cedar Champ (Harris) 119
Idalia (Frazier) 116
Inclination (Broomfield) 116
Great Gale (Dailey) 122

EIGHTH RACE — Mission, claiming, $1,400, for three-year-olds and up bred in B.C., six and one-half furlongs:
Ardorin (Milne) 117
Donmaid (Broomfield) 117
Laros Boy (Salas) 122
Fawcetts First (Baze) 117
Ramblin Brown (Keegans) 122
Rondocal (no boy) 117
Tuffins (Trejos) 117
Corivan (Harris) 117
Royal Fair (no boy) 122
Lovely Story (Ulrich) 117
Also eligible:
Loodani (Swatuk) 117
Canadian Downs (Howg) 112
Feldspar (Sam) 107
Bucs Brother (Cowie) 122

SUB RACE—Langley, claiming, $1,400, for three-year-olds and up, six and one-half furlongs:
Sirinki (Swatuk) 101
Able Lea (Arnold) 109
Flying Phillip (Cormack) 119
Mercilynn (Finley) 122
Bo Jester (Longo) 119
Velvet Morn (Dailey) 114
Luna Spree (Arnold) 109
Murrayville (Salas) 119
Dainty Darlene (Sam) 105
Mista Canora (Cormack) 111
Also eligible:
Mr. Atlas (Finley) 122
Sly Alibi (Swatuk) 106
Ladys Affair (Arnold) 104
First Blessing (Broomfield) 122

HOLLYWOOD PARK

FIRST RACE—Six furlongs:
Papua (Lambert) $8.40 $4.60 $3.40
Highly Seasoned (Shoemaker) 3.60 4.60
Doll Shoes (Hall) 6.80
Also ran: Windy Tail, Runny Richard, Celtic Lad, Up and Around, Hal O'Wings, New Shape, Pretty Sherry. Time 1:11 1-5.

SECOND RACE—Six furlongs:
Kellojet (Campas) $10.40 $7.20 $4.20
Mr. Kare (Lambert) 5.80 3.60
Lucky Mel Jr. (Pierce) 3.40
Also ran: Rare Prince, Swiss Bank, Rio Coreo, Spanish Conquest, Fairfab, Dolwin, Khal Bell. Time 1:10 3-5.
Daily double (5-8) paid $65.20.

THIRD RACE—Six furlongs:
Box Boy (Shoemaker) $6.40 $4.60 $3.40
Hard Look (I. Valenzuela) 6.40 4.80
Preeminent (M. Valenzuela) 4.60
Also ran: Bid, Denis a Menace, Storm Boy, Eat the Daisies, Star Performer, Tell a Knight, Prince Bond. Time 1:11 3-5.

FOURTH RACE — Mile and one-sixteenth:
Barleycorn (Pineda) $7.20 $4.00 $3.20
Compelling Force (Trujillo) 7.20 5.00
Ice (Hawkenson) 4.20
Also ran: Silent Trust, Prince Cotton, Somona Cardinal, Cover Wave. Time 1:44 1-5.

FIFTH RACE—Six furlongs:
Shaker's Beau (Shoemaker) $8.80 $4.00 $3.00
Sisreece (Mahorney) 4.00 3.20
Hey Sam (Pineda) 4.00
Also ran: Merry Road, First Tudor, Pres F., Date With Ali, Winning Chanceam. Time 1:10.

SIXTH RACE—Mile and one-sixteenth (on turf):
Acroloma (M. Valenzuela) $13.00 $5.60 $4.00
DH-Four Speeds (Hawkenson) 5.00 5.40
DH-Peace Hill (Pineda) 5.00 5.60
Also ran: Pasha's Virtue, Carajoso, Bigger Grant, Till Morrow, Curson. Time 1:44.
DH—Deadheat for second.

SEVENTH RACE—Mile and one-sixteenth:
Fleet Treat (Shoemaker) $4.60 $3.40 $2.80
Ali's Theme (Adams) 6.40 4.20
Miss Kat Bird (Hall) 5.00
Also ran: Peggy L., Final Warning, Gala Host, Maintain, Khal Ireland, Russing Hussy. Time 1:42 3-5.

EIGHTH RACE—Mile and one-half (on turf):
Hill Clown (Shoemaker) $9.80 $4.00 $2.60
Pretense (Lambert) 3.00 2.40
Niarkos (Pineda) 2.80
Also ran: Quicken Tree, Assagai, Acknowledge. Time 2:27 4-5.

NINTH RACE—Seven furlongs:
Three Stripes (Hall) $23.00 $10.40 $6.00
Herby II (Hawkenson) 7.40 4.80
Track Plumber (I. Valenzuela) 4.60

CJVI
Larry Cross
Dial 900

For distinguished service.
Serve the whisky with the Imperial medal.
It is light, full-flavoured, in a distinctive decanter
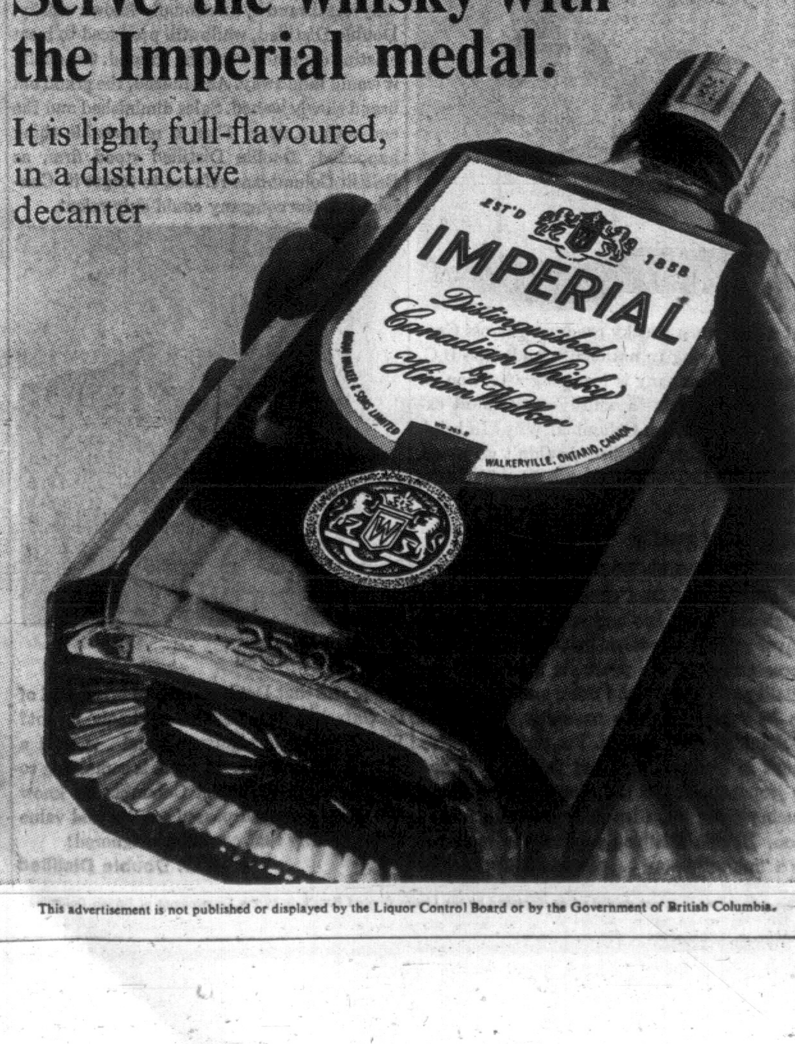

This advertisement is not published or displayed by the Liquor Control Board or by the Government of British Columbia.

SHE'S A FAST LADY—The 420 has proven to be one of the fastest dinghies to be sailed in these waters. Robin Spear hopes he will be able to sail her fast enough in next week's international championship to be able to bring the world crown to Victoria.

'Think Of Money I've Lost'

LOS ANGELES (AP)—Mrs. Lee Roddie's eight-storey hotel in downtown Los Angeles has remained empty for 34 years now. All the while Mrs. Roddie, 70, has paid the taxes.

In disclosing this Sunday, Mrs. Roddie said she has decided to ask that her hotel be torn down.

"Father made a terrible mistake," she said. "He failed to put in an elevator or stairs.

"There's been no way to get to the rooms, or to get from floor to floor."

The hotel carries no name, although it was originally built as an annex to the once fashionable Alexandria Hotel.

Because it was joined to the Alexandria, there was no need for elevators or stairways. Later it was sealed off.

Reminisced Mrs. Roddie, a widow: "I would have loved to have operated the hotel as a going business all these years. Think of the money I've lost."

SLAVERY RULED OUT

The Lateran Council prohibited selling prisoners of war as slaves in wars between Christians in .179.

Man, Wife Yachting Crew Trying for World Honors

A local yachtman and his wife, Robin and Jill Spear, 103 View Royal, set out Monday for Kingston, Ont. to represent Esquimalt Squadron, Royal Canadian Naval Sailing Association, in the sixth international world championship 420 association sailing races, to be held there August 2 to 6.

With his wife as crew, Robin Spear is the first of the local squadron to represent the RCNSA in a world championship series. He won the right after successfully competing in a club series.

His sailing experience goes back to 1947 when he began sailing the Firefly in England. An expert dinghy sailor, he was team captain for London University in 1957 and a member of the English Universties team which defeated the Americans.

The Kingston regatta will see 80 boats in competition, 47 of these being allotted to Canada and the U.S.A. Also competing will be crews from Belgium, Denmark, France, West Germany, Italy, the Irish Republic, Israel, Sweden, Switzerland, and the United Kingdom.

COST UNDERWRITTEN

The RCNSA has underwritten the Spears' expenses as the club's centennial project. Boats will be provided but each crew must supply their own sails. In order to back up the Spears. club officials have purchased a new jib, mainsail and spinnaker from England.

The 420, designed and built in France, is approximately 14 feet (420 centimetres), lively in performance and well-liked in international circles. In addition to competing in 420s (the RCNSA have 13 at Esquimalt) both Robin and his wife are active El Toro frostbite competitors.

If the Spears win the world championship, it will be the first time that the laurels have come to North America. France has captured the crown in the previous five sailouts.

Hosting the Kingston regatta will be the Royal Military College and the Kingston Yacht Club. On completion of the six-race series the European competitors will tour Expo 67 before going home.

Robin, who came to Canada in 1959, is an architect with the provincial government. He and his wife have three children.

He will begin final warming up for the world championship competition this coming Tuesday by competing in the one-man Staempfli challenge three-race series.

SAUCERS ELUSIVE

LONDON (AP)—Reports of flying saucers over wide areas of Europe have been investigated by the British government, but "nothing of defence interest has been found," Parliament was told Monday. Unidentified flying objects looking like fireballs were reported seen in several European countries last week.

CJVI
Corde Hunter
Dial 900

Major distiller bows to British Columbia taste...

continues producing Double Distilled whisky despite trend to national brands

At a time when whisky producers across Canada are moving to national brands, the B.C. Distillery Company is focussing attention on Double Distilled – a whisky sold almost exclusively in British Columbia. Why? In brief, because Double Distilled wouldn't go away. Small wonder, when you consider its background.

63 years of quality

Since 1904, Double Distilled whisky has been produced in British Columbia for British Columbians. From the beginning its distinctive flavor gained acceptance throughout the province, and over the years its reputation for quality and value stood unsurpassed. It came to be regarded, quite naturally, as British Columbia's own whisky. Yet, ironically, this mark of distinction placed Double Distilled in jeopardy. For as the company began producing other whiskies for national distribution, Double Distilled came to be regarded as a "minor" brand . . . a local oddity. Finally the day arrived when overall operating efficiency demanded the end of Double Distilled.

A logical decision

Logic demanded replacement of the company's only local brand by a nationally-known whisky. Double Distilled, while still produced to meet existing demand, would be ignored. Gradually it would fade away. And indeed, the grand old brand slowly waned. Sales diminished and the end seemed near. Then a remarkable thing happened. Double Distilled stood firm, as British Columbians refused to forget it. Confounded, the company could only relent.

Great days ahead

Who cares that Double Distilled is unheard of in Ontario? That Quebecers know it not? Whisky taste is highly personal . . . and a taste developed over 63 years is something to cherish. Here in British Columbia we know and enjoy the unsurpassed quality and value of the whisky that couldn't be ignored:

B.C. Double Distilled

This advertisement is not published or displayed by the Liquor Control Board or by the Government of British Columbia

IT'S BACK!

...bigger & better than ever!

Now play

CASH in a FLASH

With NEW $10,000 GRAND PRIZE!

WIN UP TO $1,000 INSTANTLY & YOU MAY ALSO WIN THE *$10,000 GRAND PRIZE!*

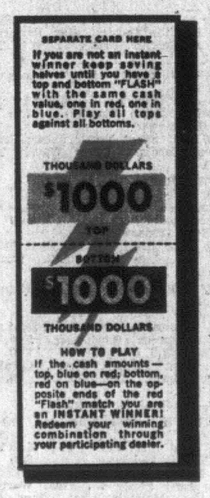

IT'S EASY TO WIN Cash in a Flash. Just snap open the free Cash in a Flash card you get with every visit to a Chevron Dealer or Standard Station. If both the dollar amounts inside match, you're an instant winner.

If they don't match, it's still easy to win. Keep both halves and try matching them against the opposite halves of all other Cash in a Flash cards you collect. Play all tops against all bottoms. Whenever the "top" dollar figure (blue on a red background) matches the "bottom" dollar figure (red on a blue background) – and when top and bottom joined together form a complete flash as shown – you win the dollar figure shown, subject to correctly answering the skill-testing question on each card.

Every winner of sums from $1 to $1,000 automatically qualifies to compete for the $10,000 GRAND PRIZE!

AT THE SIGN OF THE CHEVRON

CHEVRON DEALERS • STANDARD STATIONS

Unsuspected Talent Found In Young Movie Starlet

By NORMAN CRIBBENS
Times Movie Reviewer

HOLLYWOOD—Would you believe a young woman from Louisiana could imitate Mr. Good Evening Kelly, the once-famous B.C. newscaster?

I wouldn't before I met Sherry Boucher, petite movie starlet at the Universal Studio.

After hearing my very impromptu impersonation of Mr. Kelly and learning that he was a transplanted Austalian, Miss Sherry lowered her voice a couple of octaves and exploded:

"Good Eve-ning! We presunt today's news, with a special greeting to a grand old lady of 95 who still reads without glarses!"

She pealed with mirth on learning that Mr. Good Evening had once wished the June Brides a restful evening.

"Delightful," she said. "You know I always like Australians, they're so rugged and masculine."

CRIBBENS IMITATION

Over the teacups, Miss Sherry tried taking off Victoria comedian Jerry Gosley, but this wasn't so successful. She went on to imitate English, Irish, Scots and people from Down South.

Then she imitated me and it sounded horribly like a garden roller trundled over a basement floor.

Surprisingly, no one around the studios seemed to know Miss Sherry was a mimic. They had her typed as an "ingenue" playing in a series called Run For Your Life (Channel 6, Saturday, 7:30 p.m.)

"I sort of collect voices," she said, "but I don't want to make them ridiculous—I love all kinds of people."

Miss Sherry came to Hollywood only seven weeks ago. But she's been dancing, singing and acting since she was 12 and has travelled widely with a repertory company.

"That's the hardest school of all," she said.

What of the future?

SHERRY BOUCHER
. . . run for your life

"Well, of course, I'd like to play humorous character parts, but for the present I guess I'm just a pretty girl—or so they tell me."

Was she attached?

"Yes, to my mother, my three sisters and my Dad—a fine looking man. They're coming up to visit me next week."

Any romantic attachments?

"No, I'm wedded to my—ugh—art."

So if you see Miss Sherry on TV you'll know you are seeing only one side of her. Some day some discerning producer will see her in the round.

New Bishop For Bermuda

KITCHENER, Ont. (CP)—Most Rev. Bernard J. Murphy, superior and rector of Resurrection College here, Wednesday was named bishop of Hamilton, Bermuda, an announcement from the Vatican said.

At the same time the Bermuda vicariate was elevated to a diocese.

The island post was left vacant by the death last August of Monsignor R. S. Dohler of Kitchener, who was consecrated first Roman Catholic vice-apostolic of Bermuda in 1956.

Father Murphy, 49, has been rector of Resurrection College since 1962. The college, with a student body of 200 priests, is affiliated with the University of Waterloo.

THIRD TIME LUCKY?

VANCOUVER (CP)—"This is for keeps," smiled bridegroom Hunter Hutchings as he slipped a wedding ring on the finger of his new wife, Mabel.

"It my third marriage," he added. Mr. Hutchings has had a long time to puzzle out the intricacies of matrimony, and so has Mrs. Hutchings.

He's 81; she's 84.

FOLLOW THIS VICTORIA ENTERTAINMENT GUIDE

BUTCHART GARDENS . . . SMASHING ENTERTAINMENT EVERY DAY OR EVENING TO SEPT. 3. The highlight of the entertainment season in Victoria. No extra charge, just regular admission into Gardens.

MONDAYS, 8:30 p.m. Sparkling stage revue, "Just for Fun," 1967 edition. Brilliantly colorful, fast moving, tremendously entertaining, with full cast of Principals, Singing Chorus, the Theatrical Arts Dancers and full Orchestra, a prelude to the grand show of the evening—romantic illumination of the entire gardens, featuring the fabulous Sunken Garden and the spectacular "Ross Fountains." For a grand outing—come early, see the gardens by daylight, enjoy a delightful buffet supper, take in the show followed by a tour of the gardens under the romantic night lighting.

TUESDAYS, 8:30 p.m., "Pops" Concert. Featuring the Butchart Gardens "Pops" Orchestra in a program of light classics and Broadway show music. Thirty-piece orchestra under the direction of Howard Denike, with vocalists Ruth Champion and Harry Elsdon. 7:00 and 7:45 p.m., "Zingari" Puppets.

WEDNESDAYS, 8:30 p.m.: Sparkling stage revue, "Just for Fun"

THURSDAYS, 8:30 p.m., Scottish and Variety Night: Colorful Scottish Stage Show and Tattoo. Thrill to the pipes and drums as the Canadian Scottish Regiment Band (Princess Mary's) march into and parade in the great Stage Show Garden; The Adeline Duncan Scottish Dancers; the "Y" Tumblers; John Dunbar, baritone, emcee; Grace Lux, Dorothy Hosie, Murray McAlpine and Robin, Norman Winquist, Sheila Woolsey and Brenda Porter, Grace Timp, Dave Ferne. 7:00 and 7:45 p.m.—"Zingari" Puppets.

FRIDAYS, 8:30 p.m.: Sparkling stage revue, "Just for Fun."

SATURDAYS, 7:30 and 9 p.m.: "Zingari" Puppets.

SUNDAYS, 2:30 p.m.: Recorded music; 3:30 and 4:30 p.m., "Grace Tuckey" Puppets.

EVERY EVENING AFTER DARK: Romantic illumination of entire gardens.

BUTCHART GARDENS . . . DELIGHTFUL DINING . . . ROMANTIC ILLUMINATION. Admitting gates open 9 a.m. to 11 p.m. Lights stay on until midnight. Thirty acres of heavenly beauty! Six gardens in one—fabulous Sunken, Lake Garden featuring the spectacular "Ross Fountains," English Rose, stately Italian, quaint Japanese, plus the great Stage Show Garden. For their world fame and superb beauty, Reader's Digest featured the gardens again this year in the June issue of its big American publication.

DELICIOUS LUNCHES, AFTERNOON TEAS, served daily 11 a.m. to 5 p.m. Buffet supper, 5:30 to 7:30, Monday through Friday inclusive. Coffee bar service every day, 9 a.m. to 11 p.m.

ROMANTIC AFTER-DARK ILLUMINATION every evening till midnight. Bathed in the subtle glow of 1,000 hidden lights, the entire 30 acres transformed into a fairyland of indescribable beauty. Be sure to see the "Ross Fountains." Drive out today! Tonight!

ROYAL LONDON WAX MUSEUM—in the Crystal Garden Swimming Pool building directly across from the rear of the Empress Hotel, a must in Victoria. See over 100 Josephine Tussaud wax figures, direct from London, England. Life size, "They seem alive!" See our new presentation of "Sir Winston Churchill" and our Centennial scene portraying "Rt. Hon. Lester B. Pearson" and "Sir John A. Macdonald," Father of Confederation. See the hall of famous people, the enchanted fairyland, the Chamber of Horrors. Open daily 9 a.m. to 10 p.m. Sunday 12 noon to 10 p.m. 388-4461.

SAILING IS FUN—Try a few hours or longer in one of these fully equipped boats 37' Ocean Racer, accommodation 6; evenings, days, weekends; skippered. 42' Ocean Racer, accommodation 5: hourly—min 3 hours; daily, weekly or longer; skippered. 25' fiberglas sloop, $7.50 per hour, min. 2 hours; skippered. 14' Flying Junior sailing dinghies at reasonable rates to competent sailors. Also skippered power cruisers available by hour, day or longer. Oak Bay Yachts at the Marina, 386-8212.

FOREST MUSEUM—". . . best family attraction is closest to home . . . just north of Duncan and it's well worth a special trip . . . The biggest attraction is a mile-long ride through woods and over a lake cove trestle bridge on a real tootin' steam locomotive train . . ." John Mika — Victoria Daily Times, June 24. Open from 10 a.m. to 5:30 p.m. seven days a week to the end of September. Turn at Old One Spot Locomotive, one mile North of Duncan.

BASTION'S gay, gorgeous musical comedy LITTLE MARY SUNSHINE, on stage 8:30 nightly in Victoria's unique and captivating McPherson Playhouse on Centennial Square. Box Office 386-6121. And 2 p.m. daily, a children's show the whole family will love—a modern musical adaptation of THE THREE BEARS.

FABLE COTTAGE — Dreamhouse Hideaway becomes visitors' delight! Take advantage of this rare opportunity to visit one of the world's most unusual homes. Situated on beautiful Cordova Bay just off Highway 17, a few minutes from city centre. 5187 Cordova Bay Road. Open daily 10 a.m. to dusk. Guided tours.

CHINATOWN ORIENTAL MUSEUM—A hole in the wall opens to reveal incredible treasure and a mystic tour of the Orient. A unique experience no one should miss. Open daily, 10 a.m. (Sun., 12) to 8 p.m. or by appointment. One block north of Centennial Square, 1802 Govt. 382-6812.

RED LION INN—Dance to the music of the Irvin Laing Trio with song stylings by Brian Anderson from 8:30. Refrigerated air-conditioning will make your evening at the Red Lion even more comfortable and enjoyable. Cabaret nightly, 5:30 until 2 a.m. Reservations, 385-3366.

SPENCER CASTLE AND ROCK GARDENS — Guided tours 9 a.m. - 9 p.m. daily. A beautifully furnished example of Old Country elegance, set amidst exquisite Alpine gardens. Complete gallery of authentic oil paintings. Treasure Hunt Sundays from noon until 3 p.m. with CJVI.

HEATHERBELLE OUTDOOR DOG THEATRE, 4551 West Saanich Road. 40 dogs in full costume, 26 spectacular acts, on 50-ft. stage. Shows commence 2:15 p.m. and from 7:30 p.m. Illuminated, one-hour shows, comfortable seats. 479-2651. Adults, $1.00; students, 75c; children, 50c.

UNDERSEA GARDENS—See the beautiful and mysterious world on the ocean floor through windows under the sea. Over 3,000 marine creatures in their natural ocean habitat. Special scuba diving shows every hour. Octopus, sea flowers, 9 a.m. to 10 p.m. daily. Oak Bay Marina.

WOODED WONDERLAND—One of the most unusual and delightful family attractions in Victoria. See over 60 favorite storybook characters transform a lush woods into a fairytale forest. Located at Beaver Lake Park, just 6 miles north of Victoria along Hwy. 17.

BRITISH MUSIC HALL—On stage. Jerry Gosley's famous Smile Show, Langham Court Theatre. Nightly, 8:30; two shows Saturday, 6 p.m. and 9 p.m. Reservations recommended at theatre from 1 p.m. or telephone 384-2142.

THE BEACHCOMBER RESTAURANT—Dance in tropical splendor to the music of Dave Napper with his piano and organ, Tuesday through Saturday, 7 p.m. to 11 p.m. 386-2288. Location: Douglas at Broughton.

BLUE LINE/GRAY LINE BUTCHART GARDENS CONCERT TOURS—Buses leave from front of Empress Hotel Mon., Wed., Fri., 7:30 p.m. Fare, $3.50, includes Gardens and entertainment. 382-9261 or 385-4411.

MALTWOOD ART MUSEUM (University of Victoria)—4509 W. Saanich Road. Fine Oriental collection and early English furniture in an unusually beautiful setting. Open 10 a.m. - 6 p.m. daily, closed Monday.

THE OLD FORGE—Dancing nightly 'til 2 a.m. in luxurious surroundings—one of Canada's top night spots. 24-hour reservation service. Phone 383-9913. Situated at Douglas and Courtney Street.

SPORTS FISHING! OAK BAY MARINA—Canada's only group sports fishing—MV. Lakewood, $1.20 per hour. • Charter boats and expert guides. • New rental boats.

WATER TOURS—Victoria harbour and Esquimalt Naval Base, 8 trips daily, 9:30 a.m. until 8:15 p.m. Gov't St. boat landing. Reservations 383-4513 or 384-7818.

THE ART MARKET—5276 West Saanich Rd., on the way to Butchart Gardens. See artists and craftsmen at work. Open 12 noon to 10 p.m. every day.

Entertainment Nightly
LULU-BELLE and KEN PEAKER
Gay Nineties Spare Rib House
World Famous Spare Ribs
CHERRY BANK HOTEL
Where Ken Peaker Plays Nightly
825 BURDETT 385-5380

ENJOY SMORGASBORD BY THE SEA AT
SURFSIDE 62
"It's Ready", "No Waiting"
5 to 9 p.m.
Tuesday Through Sunday
4558 CORDOVA BAY ROAD
RESERVATIONS — 477-2842

Open 9 a.m. to 11 p.m. every day
Lights off 12 p.m.
BUTCHART GARDENS
30 acres of heavenly beauty
Smashing Stage Entertainment.
Gracious Dining
Romantic Night Lighting
Sparkling "Ross Fountains"
See "Entertainment Guide," for facts, or phone 652-2222

CRYSTAL GARDEN
PUBLIC SWIMMING
WEDNESDAY
10:00-11:00 a.m.
1:00- 5:00 p.m.
5:00- 6:00 (Adults Only)
7:00- 9:00 p.m.

The BEACHCOMBER
polynesian restaurant
BROUGHTON AT DOUGLAS
Brings you . . .
DINING AND DANCING TONIGHT
* * *
TO THE MUSIC OF
Dave Napper
at his Piano and Organ
Tues. through Sat.
7 to 11 p.m.
* * *
Complete Dinners from
$2.90
* * *
LARGE DANCE FLOOR
NO COVER CHARGE
FREE PARKING
* * *
Broughton at Douglas
Phone 386-2288

dancing nightly
at the
OLD FORGE
Featuring
THE FOUNDRY BRASS
"One of Canada's largest and most luxurious nightspots!"
Open 9 - 2 a.m. daily
Strathcona Hotel
Courtney at Douglas
24-Hr. Reservation, 383-9913

bastion theatre
NOW ON STAGE
8:30 NIGHTLY
McPherson Playhouse
Bastion's Summer Musical Comedy
"LITTLE MARY SUNSHINE"
Box Office 386-6121
AND FOR THE CHILDREN
Marge Adelberg's Newest Musical,
"THE THREE BEARS"
2 p.m. Daily, McPherson Playhouse
Fee Ice Cream For Birthday Parties Attending . . .
For Information Phone 382-4112

ESQUIMALT SPORTS CENTRE
TOMORROW - 8:00 P.M.
ROLLER SKATING
Ice Skating Cancelled
'TIL SUNDAY, JULY 30th

GEM THEATRE SIDNEY
"Return From the Ashes"
Maximillian Schell
Samantha Eggar
A high-suspense melodrama with a shocking climax. See it from the beginning.
Adult Entertainment
TONIGHT AT 7:45

STARTS WED.
DEBORAH KERR - HAYLEY MILLS - JOHN MILLS
in ROSS HUNTER'S production
'The CHALK GARDEN'
TECHNICOLOR
A QUOTA RENTALS LTD. PICTURE - A UNIVERSAL RELEASE
OAK BAY 2184 OAK BAY AVE. 383-2943
THIS IS AN EXCELLENT BRITISH MADE FILM
COMPLETE SHOWS: 7:00 and 9:02
FEATURE: 7:20 and 9:22

"BREATHTAKING!" —Newsweek
"MAGNIFICENT FILM. NOT TO BE MISSED!" —Harper's Bazaar
The Endless Summer
IN COLOR
Quadra at Hillside, 382-3370
Nightly at 7 and 9
Fox CINEMA

ENDS TONIGHT
BROADWAY'S JOYOUS MUSICAL LOVE STORY!
A ROSS HUNTER production in association with JOSEPH FIELDS
RODGERS & HAMMERSTEIN'S
FLOWER DRUM SONG
starring NANCY KWAN, JAMES SHIGETA, JUANITA HALL and MIYOSHI UMEKI
A Universal-International Picture
Starts Wed. CHALK GARDEN
OAK BAY 2184 OAK BAY AVE. 383-2943
Two Shows Nightly at 7:00 and 9:10
Adults $1.00
Students 75c
Children 50c
G.A. Members 75c

JOIN IN THE FUN! FOLLOW THE HAPPY CROWDS!
20th Century-Fox presents
AUDREY HEPBURN
(STAR OF "TOM JONES")
ALBERT FINNEY
in STANLEY DONEN'S
TWO FOR THE ROAD
Adult Ent. Only
Royal
In Color at 1:10 - 3:10 - 5:10 7:10 - 9:15
Last Comp. Show 8:55

3RD WEEK
COLUMBIA PICTURES Presents
SIDNEY POITIER
in JAMES CLAVELL'S PRODUCTION OF
"TO SIR, WITH LOVE"
TECHNICOLOR
Doors 12:50 p.m.
Feature 1:10 - 3:15 5:20 - 7:20 - 9:30
Last Complete Show 9 p.m.
ODEON Theatre
780 YATES 383-0513
STUDENTS 1 TO 5 P.M. 75c
GOLDEN AGE 50c
CHILDREN 50c ALL DAY
AIR CONDITIONED COMFORT

He's an ASTRO-KNOTT turned ASTRONAUT in the Maddest Mixup in Space History
UNIVERSAL presents
DON KNOTTS
The RELUCTANT ASTRONAUT
TECHNICOLOR
CHILDREN 50¢
ENDS TONIGHT
CO-STARRING LESLIE NIELSEN, JOAN FREEMAN, JEANETTE NOLAN and ARTHUR O'CONNELL
A UNIVERSAL PICTURE
PLUS 2ND FEATURE
GUNFIGHT IN ABILENE
TECHNICOLOR
starring BOBBY DARIN, EMILY BANKS
A UNIVERSAL PICTURE
Doors 6:30
"Gunfight in Abilene" 6:35, 9:50
"The Reluctant Astronaut" 8:05
Coronet
836 Yates Street 383-6414

SEAN CONNERY IS JAMES BOND
in IAN FLEMING'S
"YOU ONLY LIVE TWICE"
COLOR
FOURTH THRILLING WEEK
CAPITOL A FAMOUS PLAYERS THEATRE
At 1:35, 4:00 6:30, 9:05
Complete Shows 1:10, 3:35, 6:05 8:35

TILLICUM OUTDOOR
BURNSIDE AT TILLICUM — EV 2-7531
BOX OFFICE OPENS 8:15
CARTOON, 9:30 FEATURE, 9:37
TWO GREAT SHOWS
Those Magnificent Men in their Flying Machines
COLOR by DE LUXE
PLUS
CARRY ON SPYING
WIN! A FREE TRIP for TWO To SAN FRANCISCO (Return)
VIA C.P.A. (Super DC8 Empress)
Entry Forms At Box Office
PASSES SUSPENDED THIS FEATURE ONLY

STARTS JULY 26
"THE TAMING OF THE SHREW"

	Evening	Matinee
Main Orchestra	$2.50	$1.75
Front Orchestra	$2.00	$1.50

Students, Mon. through Thurs., $1.25. Phone orders accepted, 383-6414
ALL SEATS RESERVED
Box Office Open 12 - 9 p.m. daily
Coronet
836 Yates Street 383-6414

You're Not Going To Get More Business by NOT Advertising!

In the war between the sexes, there always comes a time to surrender—unconditionally!

STARTS WEDNESDAY 2 P.M.

"A salty salvo in the war between the sexes!" —Time Magazine
"Rough-house wooing, romping and rolling!" —Boston Herald
"A bawdy battle of the sexes!" —N.Y. Times
"A sparkling, bawdy feast!" —Newsday

COLUMBIA PICTURES PRESENTS
ELIZABETH TAYLOR
BEST ACTRESS! ("Virginia Woolf")
RICHARD BURTON
IN THE BURTON-ZEFFIRELLI PRODUCTION OF
THE TAMING OF THE SHREW

PHONE ORDERS ACCEPTED
12 Noon — 9 p.m.
383-6414
CORONET
836 YATES ST.

Schedule of Reserved Seat Performances and Prices
EVENINGS, 8:15 p.m.
MATINEES (Wed. and Sat.), 2:00 p.m.

	Main Orch	Front Orch
EVENINGS	2.50	2.00
MATINEES WED. and SAT.	1.75	1.50

Students 1.25, Mon. through Thurs.

Mail self-addressed stamped envelope with your cheque or money order payable to the Coronet Theatre, 836 Yates St., Victoria B.C. Out of town cheques must include bank exchange.
NAME
ADDRESS
No. of Seats At $ Mat. ☐ Eve. ☐
Date Requested Alt. Date

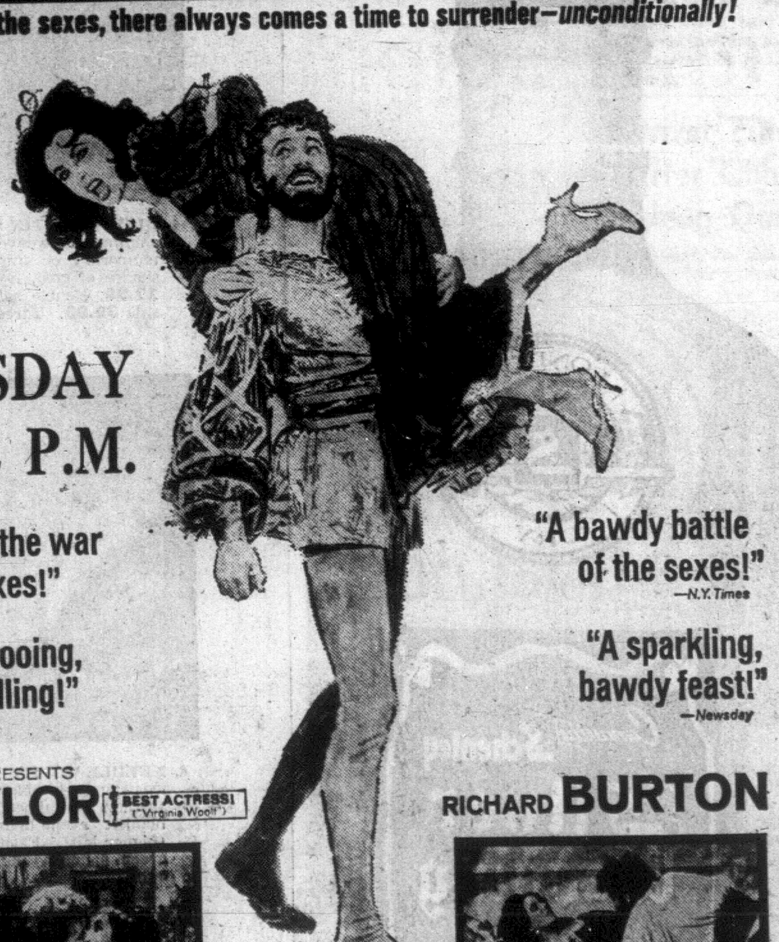

HOME GARDEN

Planting Time Now For Christmas Rose

By JACK BEASTALL

The cherished Christmas-rose of local gardens is a buttercup, not a rose. Its botanical name is Helleborus (hel-lee-borus), its common name hellibore (hel-lebore), and it is only one of 10 cultivated species within the genus.

Jack

Since seedlings occur wherever the plants are growing happily, there are many variations in flower colors, some of which have become horticulturally named varieties.

The reason for drawing attention to the hellebores in July is because the time is drawing near for planting new acquisitions or moving plants already in the garden.

These plants make most of their growth immediately after flowering and the time for planting or transplanting is when this active growth period ceases. So we can move them in late summer, that is during August.

Hellebores prefer a deeply prepared, fertile, fairly moist soil. Clay or heavy loam is best if well worked with compost or well rotted manure.

They should be located in semi-shade and will do well under trees providing the soil is not impoverished by the tree roots. One thing they will not tolerate is wind tearing at their foliage.

Helleborus niger (Black Hellebore) is called the Christmas-rose. It has basal dark green leaves divided into seven or more oblong evergreen leaflets, solitary flowers of white, but there are many colored horticultural forms.

Helleborus orientalis (Oriental Hellebore) is called the Lenten-rose due to its time of flowering. It has branched leafless flower stems to 18 inches carrying from two to six flowers which may be a green shade or range through the purples.

Helleborus lividus, formerly corsicus (Corsican Hellebore) has three-parted leaves with pale green flowers in clusters.

The hellebore flower is composed of five colored sepals, the petals are inconspicuous but the numerous stamens are prominent.

WHOLESALE
TO THE PUBLIC
SALE
TELMAC
NO MONEY DOWN

There's a new gin in town.

Silver Wedding Dry Gin is cool. Crisp. Wonderfully dry. It's from Canadian Schenley, makers of famous Golden Wedding Canadian Whisky.

Welcome it.

Canadian Schenley Distilleries Ltd.

This advertisement is not published or displayed by the Liquor Control Board or by the Government of British Columbia.

VICTORIA'S GREAT STORE, DOUGLAS AND FISGARD. OPEN DAILY, 9 A.M. TO 5:30 P.M. SHOP THURSDAY, FRIDAY, 9 'TIL 9. DIAL 385-1311.
JORDAN RIVER, COBBLE HILL, DUNCAN, GANGES, GULF ISLANDS CALL ZENITH 6040 (TOLL FREE)

ANNUAL SAVINGS START WEDNESDAY!

AUGUST WHITE SALE

the Bay

Decorate Your Bed With Colourful Linens, Good Quality, Good Saving

1. **FASHION PERCALE CANNON**—Combed percale of 180 thread count . . . soft and really smooth to minimize ironing, maximize comfort. Add Traditional rose print in gold, green, blue, pink or lilac or contemporary floral in gold, pink or blue. Flat or fitted sheets. Reg. cases sale **3.99** pr., King size cases sale **4.99** pr., Twin sale **4.99** each, Double sale **5.99**, Queen sale **10.99** each. King sale **14.99** each.

2. **CANNON PERCALE** — Satin smooth white sheets with 180 thread count, perfect to show off patterned blankets. Minimum ironing. Flat or fitted sheets that are really cool and comfortable, long wearing, too! Reg. cases **2.29** pr., Twin sheets sale **4.49** each, Double sale **4.99** each, Queen sale **7.99** each, King sale **9.99** each.

3. **HOMESTEAD FASHION SHEETS** — Here's the perfect answer to your budget and decorating problems . . . choose pastel sheets to mix with patterned ones, colourfully play up those blankets. Set the mood with green, blue, pink, maize, or sand. Service quality 130 thread count for long wear. Cases sales **1.99** pr., Twin sale **3.99**, Double sale **4.49**.

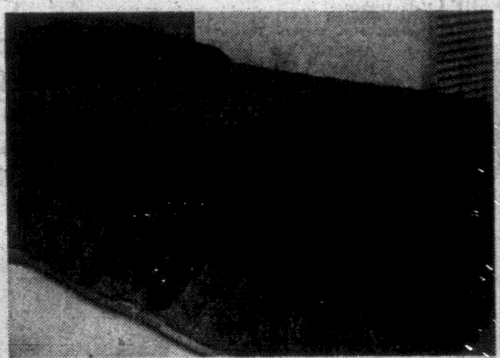

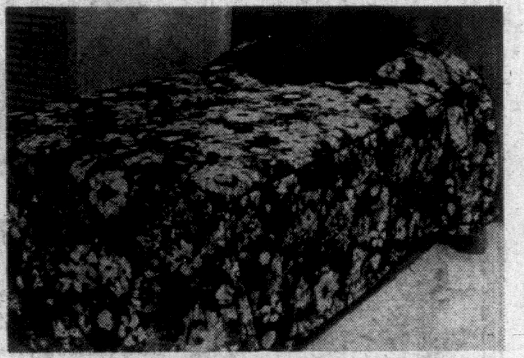

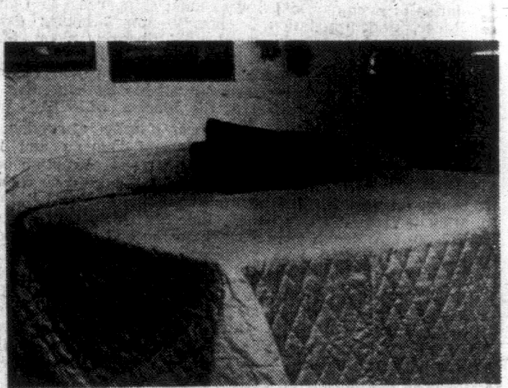

4. **QUILTED SATIN SPREADS**—Rayon acetate in a rich, shimmering weave that enhances your modern, contemporary or traditional decor, brings it to life in shades of gold, ivy, piemento and bronze. Twin sale **17.99**, Double sale **19.99**, Queen sale **29.99**, King sale **39.99**. Three weeks' delivery on over-sold.

5. **CONTEMPORARY FLORAL SPREADS**—All the gaiety of summer blooms, yours to enjoy year 'round with this beautifully patterned, quilted rayon acetate spread. Decorative gold, rust, red, blue floral motifs, ideal for Country or modern schemes. Twin sale **29.99**, Double sale **33.99**, Queen sale **45.99**, King sale **49.99**. Three weeks' delivery on over-sold.

6. **NEEDLE-WOVEN BLEND BLANKETS**—Warm, long-wearing, washable, nylon-viscose blend blankets with the new special needle-woven process which makes your blanket even better . . . warmer, stronger, fluffier (higher loft). Fashion colours in gold, turquoise, blue, green, sand and pink. 72''x84''. Reg. 9.95. Sale **7.99** each.

7. **NYLON-VISCOSE BLEND BLANKETS**—The durability of nylon, blended with the soft bulkiness and colourful qualities of viscose, for a superb synthetic that's light-weight and fashion right in tones of gold, green, rose, turquoise and tan. Easy care, satin bound, sized 72''x84''. Sale **5.47**.

8. **JACQUARD FASHION TOWEL ENSEMBLE**—Fashion comes to the smallest room in the house in handsome Jacquard woven fashion towels of bronze, gold, green, blue, pink, purple, red, old gold, ginger. Ideal for Spanish, Modern, Contemporary or Traditional theme homes. Bath sale **2.99**, Hand sale **1.59**, Face sale **69¢** each.

9. **FASHION PLAIN TOWEL ENSEMBLES**—Elegant additions to play up patterned effects of tile, ornaments or mix with patterned towels. Top quality cotton terry in shades you want most: rose, gold, blue, lilac, brown, green, turquoise, white, pink, yellow and more. Bath sale **2.88**, Hand sale **1.48**, Face sale **58¢** each.

10. **IMPERIAL ROSE JACQUARD TOWELS**—Rose, blue, gold, green or brown . . . these are the right towels for that Contemporary, Country or Traditional Decor. Designs are beautifully balanced, towelling is thick and thirsty. Bath sale **1.99**, Hand sale **1.19**, Face sale **59¢** each.

11. **QUILTED VELVETEEN BEDSPREAD** — Luxurious addition to Spanish or Mediterranean in richly quilted texture: gold or loden in stock. Three-week delivery on raspbery, melon, tan, blue. Twin sale **54.99**, Double sale **57.99**, Queen sale **77.99**, King sale **87.99**.

12. **QUILTED CONTOUR MATTRESS PADS** — Increase comfort, adds protection; quilted contour mattress pads that are easy to care for. Twin sale **5.99**, Double sale **7.99**, Queen sale **10.99**, King sale **12.99** each.

13. **FASHION BATH MATS SETS** — Matching mat and seat cover in plush chenille. Decorator colours of gold, lilac, pink, blue, antique, antique gold, green, turquoise, white and more. Fully washable set of mat and seat cover. Sale, set **8.99**.

14. **FASHIONABLE SHOWER CURTAINS**—72''x72'' Vinyl that's protective and attractive in blue, white, champagne, yellow, pink, green and more. Good weight, long-wearing. Sale **2.99** each, Matching window curtain set, two 36''x54'' curtains, sale, pr. **2.99**.

15. **ZIPPERED PILLOW PROTECTORS** — Smooth, neat fitting white cotton protectors that zip off for easy laundering. Good quality, regular size. Sale **97¢** each.

The BAY, Staples, third

Shop In Person Or By Phone
Order by number . . .

DIAL 385-1311

order board open
8:30 a.m. Wednesday

"Charge It"
Or Budget With PBA

Hudson's Bay Company
INCORPORATED 2ND MAY 1670

Annual **AUGUST HOME FASHION SALE** *starts Thursday...See your copy of the supplement in Wedneday's Colonist and Times*

Local News
Women's Pages

Victoria Daily Times
VICTORIA, B.C., TUESDAY, JULY 25, 1967—PAGE 15

Second Section
Pages 15-26

Arthur Mayse

On this side we have Montreal's good Mayor Jean Drapeau with his earnest assurances that Expo has done much to cement Canadian unity. On the other, Quebec's "Prime Minister" Daniel Johnson seems deliberately bent on destroying any last remaining shred of unity between English and French - speaking Canadians.

Which man, which viewpoint, most truly represents the province that produced both spokesmen?

Eventually, I suppose we will have an answer to that question, and with it a clearer view of our future as a nation than we now possess.

As a Canadian — and an angry one today — I would be all for making do as best we can without the problem province, were it not for Jean Drapeau and those of his stamp. Builders and progessives, workers within Confederation, they are New World men second to none in their will toward a firm and continuing union.

In the long run, if we in English-speaking Canada refrain from losing our heads and forcing an issue, I believe that such men as these will prevail over Quebec's reactionaries, separatists and Francophiles.

★

You may consider that view unduly optimistic in a week which brings us the uniquely distasteful spectacle of a European head of state doing his spiteful best to further alienate one Canadian province from its neighbors.

This while Premier Johnson fawns and capers around him as if Charles de Gaulle had come to Quebec as a conqueror indeed.

However, when the sorry nonsense is over, it may be found that the ill wind from France has actually blown us considerable good.

Whatever their racial extraction, Canadians now see revealed precisely what Quebec's premier has attempted to foist off upon them under the airy camouflage of "cultural exchanges."

It is the very intrusion against which Quebec's noisier spokesmen have protested so loudly and for so long, although with far less reason ... political interference in Canada's domestic affairs by a European power.

If the Johnson intent was to use France as a bogey with which to win further concessions from Ottawa, I suggest that he has badly overreached himself, and will in time be made aware of that fact by his own people.

The fiercely provincial Quebecer preserves a sentimental regard for the land of his forefathers. But by his own lights and in the eye of history, he is a Canadian, and proud so to style himself.

His river is the St. Lawrence, not the Seine. I cannot believe that he would choose in any degree whatever to return to the poor-relation status of French colonial which de Gaulle would thrust upon him.

★

I suggest further that the heavy-hoofed French dictator with his unconscionable hatred of the English and the Americans has already proved a grave embarrassment to very many sober-minded Quebec provincials.

Some of the china he knocked off the shelves with his Monday speech will not be easy to replace.

Despite the antics of a perhaps-waning Separatist group and Premier Johnson's determined needling, there have been signs of a better understanding between the English and French-speaking inheritors of Canada these last two-years.

How galling, the, to see the hope of eventual accord threatened in this clumsy fashion by an Old World blunderer whose sole contribution has been to send a wave of indignation rolling across the land!

There is a lesson here; and even while de Gaulle trumpets his idiotic "Free Quebec!", you can be sure that hard-headed dwellers of that fair province are digesting it.

To whistle up a wind is one thing, but to call down a hurricane quite another. I think Daniel Johnson will one day pay at the polls for this week's visitation.

ALD. FRAMPTON
. . . new direction

VESSEL TRAPPED AGAIN

The Victoria-based hydrographic survey vessel Richardson is again icebound, 35 miles east of Point Barrow, Alaska.

The 60-ton vessel was first trapped Saturday but managed to free itself only to be caught twice in heavy ice Monday.

The ship left Victoria recently heading for the village of Tuktoyaktuk its base in the Mackenzie River delta to start a four-year stint of survey in the Western Arctic.

500 MILES AWAY

It was about 500 miles from its destination when wind-driven ice trapped it and squeezed it out of the water damaging a propeller.

The Canadian icebreaker Camsell is about half a mile from the Richardson and the U.S. Coast Guard icebreaker North Wind is also standing by awaiting more favorable conditions before trying to free the ship.

The rescue ships are under orders to tow or escort the Richardson to Tuktoyaktuk.

Death Car Off Course Jury Told

A car which crashed near Portage Inlet last month killing a young American was mysteriously off course, a coroner's jury learned Monday night.

David Arellanes, 24, of Norwalk, Calif., died in hospital June 17 after the car travelled 690 feet out of control, smashing twice into rock bluffs alongside the Trans-Canada Highway at Wilkinson Road.

SLEEPING

Two other people in the car, Bert Ris and Glen Wendle, both of Ladysmith, told the jury Monday night they were asleep when the crash came.

Both agreed Arellanes had started along the Patricia Bay Highway for Sidney when they fell asleep.

Less than 2½ hours later their car thundered into the rocks on a different highway, covering 160 feet "airborne" before the crash.

The car belonged to Wendle who said he had turned the keys over to Arellanes because he was too tired to drive.

The jury ruled the auto was driven "in a criminally negligent manner by a person unknown."

'Ceremony Of Flags' Wednesday

One hundred and thirty men will take part in a new naval ceremony Wednesday designed to honor the Canadian flag.

The CFB Esquimalt Band, two gun crews, a 48-man guard and color parties will participate in the "Ceremony of the Flags" in Beacon Hill Park at 8:30 p.m.

The salute will be taken by former city manager and former group captain C. C. Wyatt in the park's west soccer pitch.

Other centennial activities for the week range from a spectacular Chinese parade to a water ski show.

They include:

● Fred Usher Entertainers, 7:30 Thursday, Centennial Square.

● Sunset Ceremony, Queens' Own Rifles of Canada, Legislative Buildings, 9 p.m., Thursday.

● Canadian National Water Ski Championships, Elk Lake, Friday through Sunday.

● Victoria Chinese Community Centennial Parade, Fisgard to Douglas, Fort, Government to Fisgard, 7 p.m. Saturday, followed by Chinese entertainment in Centennial Square.

MEETING FRIDAY

Rumbles Follow Frampton Move On New Centre

By JIM HUME
City Hall Reporter

A special meeting of Victoria City Council has been called for 9:30 Friday morning to discuss a recommendation that a private company build the proposed convention centre.

The decision of Ald. Percy Frampton to call for endorsement of the Oxford Leasehold proposal for a twin-tower hotel office-block complex including a convention centre and stores has created consternation at city hall.

The recommendation flies directly in the face of the terms of reference laid down at the Special Convention Committee meeting held June 15, the only official meeting called by chairman Ald. Frampton.

At that meeting it was agreed that:

● Further detailed study be given to the two prime sites recommended in the Convention Centre Report, namely the Crystal Garden site and the Ocean Cement waterfront area.

● That representations be made to Central Mortgage and Housing Corporation for financial assistance in the preparation of a detailed report on an urban renewal scheme running from Bastion Square to the Causeway. (It was stressed at the closed meeting that a request for assistance to prepare the report did not imply commitment either by the city or the federal government to proceed with implementation of the report.)

● Institute discussions with Canadian Pacific Railway to ascertain the cost of CPR lands adjoining the Crystal site and to see what could be worked out as a joint-project between the CPR and the city, and the provincial government.

'Terms Carried Out Faithfully'

At the same meeting Ald. Frampton signed specific instructions for city planner Geoff Greenhalgh to approach during a visit to Eastern Canada senior CMHC officials on the possibilities of financial assistance; to have his department start at once the preparation of an application for an urban renewal scheme for the Wharf Street waterfront area, and to organize immediately on his return from the east a meeting between the CPR and the city.

On Thursday, July 13, Ald. Frampton reported to city council that all was progressing well with his committee's convention centre study.

In his report he said the terms of reference laid down were being carried out faithfully.

● That arrangements had been made for talks with CPR officials.

● That the planning department was already working on a submission to senior governments regarding the urban renewal proposal.

● And that discussions with private developers were proceeding.

He added that in early talks with senior governments regarding the urban renewal proposal had been "most encouraging and a formal presentation will be made to council concerning preparation of the scheme on July 27."

And he added: "I think it to be important that all three of these avenues of investigation be pursued with all dispatch to ensure that sufficient information is available on all alternate methods of providing convention facilities before council is called upon to make its final choice."

Senior Governments Keen on Plan

The Times learned Monday that Ald. Frampton was being extremely conservative when he said senior governments were "encouraging" on the urban renewal proposal.

Both levels of senior government have been more than encouraging.

The federal authorities are keen to see the Bastion Square concept extended towards the Causeway.

The provincial government has also expressed approval of the waterfront scheme and has pledged up to $1 million in matching grants if the convention centre is built on the Wharf Street location.

Ald. Frampton's call for endorsement of the private capital proposal appears to recommend abandoning the work done on the ubran renewal proposal and the rejection of federal and provincial aid plus rejection of the Crystal Garden proposal.

In recent weeks the alderman has answered press queries on progress with: "I have nothing to say until I report to council."

It was learned Monday that while calling no formal meetings of the special convention centre committee, in recent weeks Ald. Frampton has had several meetings with the principals involved in the private proposal.

The city planner was not invited to the meetings, neither was the city manager. The committee's official secretary, Miss Shirley Humphries, was also absent from the three private sessions called by Ald. Frampton, the last such meeting being held Friday afternoon when all three were on vacation.

Ex-Alderman Pressed for Speed

It was also learned that while Oxford Leasehold has worked out no specific details on lease-back arrangements of the convention centre to the city, the minimum amount under discussion has been $250,000 a year.

Although the official committee secretary and two key members were absent from the three discussion sessions, other committee members were present at all or some of the meetings.

The full committee is comprised of Ald. Frampton, Ald. Hugh Ramsay, Clyde Savage, the city manager and the city planner.

Mr. Savage, a former alderman, on several occasions stated that speed is of the essence in the building of the centre.

At the final meeting of his convention centre study committee, the last meeting before drafting his now published report to city council, Mr. Savage said: "If the convention centre can't be built in 1968 we may as well forget it."

There is little doubt in city hall that if the urban renewal scheme is the one selected the centre will not be built next year.

It is estimated that it would take at least six months to clear legislative hurdles at the provincial and federal level and possible a further year to get the project under way.

Leaseback Plan Could Be Costly

But, say officials, once in operation the centre would belong to the city. They stress that a leaseback arrangement, unless carefully surrounded with safeguards, could be a costly item to taxpayers.

Ald. Frampton's bomb-shell call for Friday's special meeting left the city's planning department bewildered.

Last Friday it finally wrapped up its special presentation on the urban renewal proposal and now wonders if the work, plus the hours of talking with provincial and federal authorities has been wasted.

And only after strong representation from the city manager will Mayor Hugh Stephen, in Montreal for the past week, find himself with the opportunity to express an opinion.

Ald. Frampton had originally asked that the special council meeting be scheduled for Thursday morning, the day before the mayor arrives back in the city.

One of Ald. Frampton's arguments against the waterfront site is that the proposal would have to go to the people before it could proceed.

He claims that rejection of the scheme by the taxpayers could set the project back for years.

But, say city officials, any arrangement requiring the city to enter a long-term $250,000 yearly lease-back arrangement would also require the consent of the people.

And, they add, it should not be forgotten that Oxford Leasehold has assured the city that the twin-tower hotel and office complex will go ahead with or without a convention centre.

Youngster Drowns Saving Frail Kayak

SWISS LEADER COMING HERE IN AUGUST

Dr. Willy Spuhler, vice-president of Switzerland, will spend a day in Victoria as part of a centennial state visit to Canada early next month.

Dr. Spuhler, his wife and government officials will arrive here at 5:45 p.m. Aug. 3 and leave at 9:30 a.m. Aug. 5.

The vice-president will dine privately at Government House Aug. 3 and the next day visit the Legislative Buildings to call on Premier Bennett and Trade Minister Loffmark.

The visitors will meet Mayor Hugh Stephen at city hall and attend a government luncheon in the Empress.

A scenic drive through Victoria is scheduled for the afternoon and a private dinner at Government House in the evening.

24 Witnesses In Trial Of Cashier

A total of 24 witnesses are scheduled to be called in the trial of a cashier in the city traffic office which began in central court today.

Elizabeth Ewan, 41, of 290 Homer, who also held the rank of Justice of the Peace, has been charged with seven counts of theft under $50.

The charges read that she stole "sums of money" from the city of Victoria between May 24 and June 5 of this year.

Among early witnesses this morning were four policemen who testified on issuing traffic tickets to driving offenders.

One of three persons who said they paid their fines identified Mrs. Ewan as the cashier who took the money.

Another said that when he paid his fine the cashier told him the machine which processed the ticket was out of order and she wrote on a receipt for him that he had paid his fine.

Three Women Treated After Car Collision

Three women were taken to St. Joseph's Hospital for treatment Monday morning after a two-car crash at Meares and Cook Streets.

City police said a car driven by Edward Riendl of 3922 Ansel Rd. was southbound on Cook when it was in collision with an auto westbound on Meares and driven by Henry Howard of 1030 Linden Ave.

Damage was estimated at $500.

Elizabeth Riendl, 78, of Antigo, Wis., suffered a minor head injury. Elaine Gehring, 16, also of Antigo, received a cut knee and Helen Riendl suffered shock. All were passengers in the Riendl car.

Body, Boat Washed Into Albert Head

By DON VIPOND

Two boys and a little girl watched their brother paddle away to his death Monday afternoon.

Wayne Robinson was determined to salvage the tiny frail craft he and his friends found on Taylor Beach south of Albert Head.

So he set sail in it Monday afternoon, headed a mile north up the coast to Witty's Lagoon.

His brothers, Lloyd, 10, and Douglas, 8, and sister Charlotte, 6, watched as a strong ebb tide swept him from the shore.

When they couldn't see him anymore, they ran to their home at 4835 Tavane Road, in Metchosin.

Eleven-year-old Wayne's body was spotted at dawn today by an Air-Sea Rescue helicopter.

It had washed ashore in a small bay near the Albert Head lighthouse. Two hundreds yards away was the six-foot pale blue craft which had carried the boy to his death. It too had been swept ashore by the tide.

The helicopter sighting ended a search involving over 50 men, a coast guard cutter, a police boat and an RCAF Albatross from Comox.

It also marked the fifth drowning in Greater Victoria in the past six weeks and the second in two days. All but one of the victims were children.

The tragedy began to unfold about 3 o'clock Monday afternoon with the children clustered about the narrow kayak.

It had been abandoned on the beach at the foot of Taylor Road for some time.

Wayne decided to paddle it to the lagoon. Nobody seemed to know today what he used for a paddle when he set out.

FIREMEN HELP

When the children's father arrived home from work about 6 p.m., he called on his fellow members in Metchosin's volunteer fire department to help him search.

Three men from the firm where Mr. Robinson works, Mutual Equipment Rentals Ltd. in Victoria, joined in scouring the beaches.

When the Colwood RCMP were called in about 7 p.m. the search swung into high gear.

The rescue co-ordination centre in Vancouver put the word over a marine broadcast later in the evening but not before a coincidence in names had temporarily called off the Air-Sea rescue operation.

Police received word that Wayne had been located. But a check showed it was another Metchosin youngster, Duane Robinson.

The search was on again.

The Albatross, from the 121 Communications Squadron at Comox, and the helicopter were on the scene at first light today.

Joining them were the Coast Guard vessel Racer from Crofton and the RCMP motor vessel MP31.

Police and firemen from Colwood and Langford were joined in the shore search by members of the armed forces.

At 6 a.m. the helicopter pilot spotted the kayak. A few moments before 7 o'clock he saw the boy's body, carried ashore only 200 yards away.

The RCMP boat recovered the body and the kayak.

"It's just a tub," said one officer of the craft. He said it was only about 30 inches wide, partially decked and with a cockpit; and made of plywood.

Wayne had just graduated from Grade 4 at Metchosin School, his father said this morning. He was a member of the Junior Forest Wardens and a keen baseball player.

The family also has a fourth boy, Jimmy, 2.

Driver Fined As Impaired In Pole Crash

A driver whose car rammed a utility pole at Esquimalt and Harbor Roads, June 24, was fined $400 Monday when he pleaded guilty ot impaired driving.

Antal Erdos, 32, of 220 Wilson, had originally been charged with intoxicated driving but the charge was reduced after the Crown learned Erdos was a diabetic.

City prosecutor J. W. Anderson said he had discussed the circumstances with a number of agencies before deciding on the reduced charge.

Erdon, who had pleaded not guilty to intoxicated driving, changed his plea when the charge was changed to impaired driving. His licence was suspended.

In other court cases, Lloyd Reirson, 2943 Bridge, was fined $100 for driving while his licence was under suspension and $35 for careless driving.

Also fined for careless driving Monday were Arthur Finnerty, 481 Herd, $35, and Robert Powell, 2515 Wark, $35.

LOCAL SHIP MOVEMENTS

DEPARTMENT OF TRANSPORT

Camsel is north-east of Point Barrow; Estevan in tonight; Sir James Douglas at Merry Island; Racer in Victoria patrol area; Ready in Caamano; Stonetown at Yarrows; Quadra in; Vancouver on Station Papa.

NAVY

Saskatchewan, Mackenzie, St. Croix and Yukon in; Qu'Appelle leaves Esquimalt 8 a.m. Wednesday and arrives Manzanillo 8 a.m. August 1; Beacon Hill arrives San Francisco 1 p.m. Saturday; Grilse leaves San Francisco 4 p.m. Saturday and arrives San Diego Monday; Laymore and Endeavor arrive Esquimalt Saturday; Cowichan, Port Quebec and Port de la Reine leave Orcas Island 8 a.m. Wednesday and arrive Port Browning 3:30 p.m.; Oriole leaves Friendly Cove 11 a.m. Wednesday and arrives Kyouquot, 6 p.m.; Beaver leaves Comox 8 a.m. Thursday.

Thieves Take Silverwork From Store

Thieves broke into the premises of a city silversmith overnight and stole an unknown quantity of valuable silverwork.

Detectives were awaiting a detailed check by the staff at Jefferies and Co., 1026 Fort, to find the extent of the loss.

A rear door of the premises was forced open, officers said.

PISTOLS STOLEN

Three pistols and $50 in cash were reported stolen from the car of an American on Monday.

William Vye of Portland, Ore., told police the rear window of his convertible had been cut out while the car was parked at 2536 Richmond and the guns and money taken from a box on the rear seat.

Four chrome wheels and tires worth a total of $400 were stolen from the car of Miles Hoffer, 3906 Holland, overnight Sunday.

A padlock on the cabin door of a boat was filed off enabling thieves to steal $160 worth of goods in a theft reported Monday.

Peter Jones, 1684 Lansdowne, said a transistor radio, two rods and reels and a box of fishing tackle were missing from his boat moored at the Gorge boat house.

WET-SUITED DIVER CALLED TO CLOSE AMMONIA LEAKAGE

Police called in a navy diver shortly before 1 p.m. today when a pipe leak spread poisonous ammonia gas through the Esquimalt Sports Centre.

No details on how the gas escaped were available but police sealed off the building because of the burning fumes.

The diver was equipped with the tight-fitting rubber "wet suit" as well as an air mask because the gas burns, an officer said.

Strike Averted At 6 Hospitals

Threat of a strike at major city hospitals has been averted for a period of up to two weeks at least.

The respite in the wage dispute involving stationary engineers at Royal Jubilee and St. Joseph's and four mainland hospitals, followed talks Monday with government conciliator Jack Sherlock.

Various proposals for settlement were discussed. They will be taken to B.C. Hospital Association. Association reaction is to be made known to the union "within two weeks".

The union then will discuss the reply with the engineers concerned.

They will decide whether there will be settlement or whether they will revert to the position held last week — a strike being possible at any moment.

Ed Callan, international representative for the International Union of Operating Engineers, said the conciliator's work is now complete.

Duncan Bradford, secretary-manager of B.C. Hospitals Association, said "Both sides have something to report to the organizations which they represent."

Driver Fined After Chase Along Quadra

A man was fined $250 and had his driver's licence suspended for one year after pleading guilty in central court this morning to a charge of dangerous driving.

Police stopped Thomas Walton, 20, of 1780 Glastonbury Rd., early this morning after a high speed chase. The accused drove the wrong way on a one-way street with his headlights off and went through a red light on Quadra St., court was told.

200 Idled Briefly By Youbou Pickets

A millwrights' picket line kept 200 men off the dayshift at the B.C. Forest Products Ltd. veneer plant and sawmill at Youbou this morning.

The strike lasted less than two hours and the men resumed work subject to a meeting between union and management in Vancouver Thursday.

Manager Walter Nelson said "the men's grievance is mainly over a job vacancy posting.

"A couple of picket lines were thrown up in front of the mill this morning but the men have gone back to work on the understanding we meet to discuss their problems."

INFORMATION

The pickets were on duty when the dayshift men arrived at the plant at 8 a.m.

Business agent Fernie Viala of Duncan Local 1-80 of the IWA said they were information pickets.

He said union officials urged the men to go back to work and that a top level meeting with the company is being arranged.

Mr. Viala said the action of throwing up the picket line "just happened. The boys just kicked over the traces."

According to Mr. Viala: "There are many outstanding problems but the chief one is the way the company uses charge hands more as foremen;

"It's been a sore point at the Youbou mill for over a year."

Ask The Times

Q. What do hummingbirds eat? D.W.

A. Nectar from flowers and small insects.

Q. What is the meaning of the term Darby and Joan and where did it originate? W.J.W.

A. The term is used to describe a loving, old fashioned, couple. The original Darby and Joan were characters in an old ballad by Henry Woodfall.

Anyone wishing a question answered is invited to send the problem along to the Times, addressed to "Ask the Times" Editor. Questions and answers will be published daily.

All questions should deal with matters of fact and be of general interest. The Times does not undertake to solve conundrums or legal problems. Nor will it attempt to put a value on old coins, stamps or antiques. These should be submitted to a dealer.

Fellow Officers Form an Archway of Swords

VICTORIA MAN WED IN ONTARIO SERVICE

A wedding of wide interest to Victorians took place in the Trinity Chapel of Base Borden, Ont., when Linda Arlene Buchanan became the bride of Lieut. John Noel Stuart, RCASC.

Parents of the principals are Staff Sgt. Albert B. Buchanan and Mrs. Buchanan of New Lowell, Ont., and Mr. and Mrs. John Stuart, 1661 Garnet Road, Victoria.

Given in marriage by her father, the bride was lovely in a floor-length gown of satin crepe that was enhanced with a flowing train and overlay of Chantilly lace.

CENTENNIAL SHADE

Her four attendants all wore gowns in Centennial Sweetheart pink nylon. Matron of honor was Mrs. Yvette Jones, the bridesmaid was the bride's sister, Miss Gwenda Buchanan, and the two junior bridesmaids, nieces of the principals. Christine Buchanan and Michelle Bastin.

Lieut. Andre Seguin of Montreal was best man. Ushering the guests were the bride's brothers, Bill and Gary Buchanan; Capt. Don Chambers and Capt. Tupper Cawsey, friends of the groom.

As the couple left the chapel they were greeted with a 10-man guard of honor commanded by Capt. R. A. Emberly of Borden, Ont.

Lieut. John Stuart and Mrs. Stuart pass under an archway of swords formed by the groom's fellow officers following their wedding at Base Borden. (Smith Studio.)

WHY GROW OLD?

By JOSEPHINE LOWMAN

Exercise Accounts for Your Loss of Inches When Dieting

It's not luck! It's pluck, at any age! This week is my group therapy week when I use my column as a sounding board to bring you the experiences of some of the women who followed my B.I.P. reducing routine last January.

Lowman

Their letters are interesting. They request help for problems they still have after losing, tell how loss of weight affected their lives, ask how their ideal weight can be maintained. I am sure these letters will inspire many other women to follow their examples. For instance:

"Dear Mrs. Lowman:

"Thank you! Thank you! Thank you! When I wrote requesting your Eight Week Beauty Improvement Plan I weighed 156 pounds, but that wasn't the worst! My bust measured 39 inches, my waist 32 inches, and my hips 41½ inches.

"I am only 25 years old and have a wonderful husband and a oeautiful little child and I love them both so much. Now I like myself again!

"I now weigh 139 pounds and here are my measurements: bust 36 inches, waist 25 inches, and hips 37 inches. I am five feet and five inches. Just think, I lost three inches from my bust, seven from my waist, almost six from my abdomen and four and one-half from my hips!

"I am thrilled to death! I now wear size 13 dress whereas before I wore a size 16 dress. How did I do it? Well, I never exceeded 1200 calories a day, and I did every exercise you recommended, working up to 35 times each, daily, sometimes a few more.

"I only began reducing with your plan six weeks ago and have lost 17 pounds. I want to lose six more and that will bring me down to my ideal weight.

"Again, thank you for giving us 'fatties' the initiative to lose excess pounds."

This letter shows you what exercise can do. This reader lost only 15 pounds but look at her measurements! The loss in inches is far out of proportion to the loss in pounds. This is because she exercised faithfully.

Exercise is an extremely important part of a reducing routine, not only because it burns up calories but because it also brings the measurements into lovelier ratio. Then, too, it helps avoid flabbiness, and of course, you all know what it does for health! If there is no reason for not doing so, exercise. If this is impossible, you can still reduce just with calorie counting.

If you would like to take the same course this reader did then you will want my B.I.P. Kit. This includes a booklet with complete directions for losing weight beautifully, a calorie chart, weight and height chart, champion exercises, and a unique weight chart on which you can watch your beauty line rise as your weight line drops. Ask for my B.I.P. Kit. Send 25 cents, plus 15 cents for postage and handling, and your printed name and address, to Josephine Lowman in care of this newspaper.

THE BETTER HALF By Bob Barnes

"I'm curious what happened during your childhood that caused your psychological fear of buying steak."

Sword-Smith Vows Heard In Vancouver Ceremony

A wedding of wide interest to Victorians took place in Shaughnessy Heights United Church, Vancouver, recently, when Delana Carol, only daughter of Mr. and Mrs. Roy W. Smith of Vancouver, became the bride of FO Rodney David Sword, RCAF, younger son of Mr. and Mrs. Gordon R. Sword, 777 Cook Street. The bride is the granddaughter of Mrs. G. E. James, also of Victoria. Rev. John B. Kent officiated at the double-ring ceremony.

Given in marriage by her father, the bride wore a gown of silk crepe, which she made herself, trimmed with Calais lace, styled on empire lines. Her silk tulle veil misted to cathedral length, held by a headpiece of white stephanotis and pink rose petals. For jewelry, the bride wore a small gold cross, gift of the groom, and pearl earrings, gift of Mrs. Jill Adamson, her chosen matron of honor. She carried a sheaf bouquet of long-stemmed pink rosebuds.

COPENHAGEN BLUE

Other attendants were bridesmatron Mrs. Marianne Cameron, and bridesmaids the Misses Elivra Schinke, Ellen Bligh and Marlene Wallace. They wore gowns of terylene crepe in graduated shades of Copenhagen blue, accented by blue velvet ribbons at the waistlines. They carried colonial nosegays of white carnations, blue tulle and pink rosebuds, and wore matching floral headpieces.

Donald Sword, South Pasadena, Calif., acted as best man for his brother, and ushering guests were Sub.-Lt. Russell Moore, RCN, Robert Crellin, and the bride's brothers, Greg and Grant Smith.

A reception followed in the Promenade Room of the Ramada Inn. R. L. Pelletier proposed the toast to the bride.

For travelling on honeymoon to the Cariboo, the new Mrs. Sword chose a shell pink silk crepe dress and jacket ensemble which she accented with white accessories.

The newlyweds will live in Moose Jaw, Sask.

SNEAKERS by Jeanne & Mary

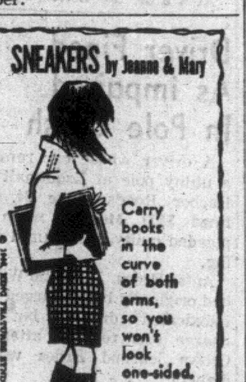

SHOPPING GUIDE

Kitchen Gadget Helps Give Breakfast Pep

By PENNY SAVER

Breakfast in the Saver household is not, I regret to say, a glorious occasion. Members of the family tend to straggle in at odd times, grope about for their favorite breakfast foods, and then they sit and mumble at each other. It has always amazed me that in the period between sitting down at the table, and getting up after a meal they have just barely noticed eating, the mood of each member of the family changes. Hubby happily remembers that it's his golf day, Junior goes rushing off to dress, and the little ones are full of giggling energy. This transition seems nothing short of a miracle to me.

It has occurred to me that the good foods we eat for the morning meal (whether we're awake to notice them or not) must be the reason for the happy change. Most families serve some kind of fruit juice to start the day off with energy. In our house, Penny has to rise and shine pretty early to get orange juice ready.

I had never thought of making up a pitcher of it the night before until I saw a marvellous kitchen aid in a local shop. It's a combination juice squeezer and pitcher made of a durable plastic. The squeezer fits like a lid on top of the pitcher, and acts as a strainer — the juice goes straight into the container. This combination set also has another plastic lid for refrigerator storage, and the pitcher has two handy adjustable pouring spouts for serving at the table. This great time-saver comes in a quart and half quart size, respectively priced at $5.50 and $4.25.

This is the time of year when many households may adopt a puppy into the family. There is nothing cuter than a floppy-eared, wobbly-legged little fellow — but he can be pretty exasperating. Puppy-training can be a long and trying job, but there is a product available that will help your pooch learn the difference between the living-room carpet and the garden more quickly. It is a spray which can be placed in a very small quantity on a newspaper near the door to outside — the scent will attract the dog, and in a short time, he will be trained. Then you can move the paper outside, decreasing the amount of spray used. This energy-saver costs $1.49 for a tin.

For anyone who cannot be home to look after an animal, goldfish are ideal pets. If you've stayed away from these interesting little fellows because you've had visions of having to sit in the garden digging up worms for them you should know about a new fish food. This is a dried food compound that is excellent fare for the "fishy set". It is odorless, absolutely clean, and will not cloud the water. Priced at 59 cents for a good-sized package, this food can be pressed against the edge of the tank or bowl so that the feeding fish can be easily viewed.

If you'd like to know where I found any of these items please give me a call at 382-3131.

Chances Are Better Here

NEW YORK (CP) — Want to live longer? If you're a woman past 60, Canada is the place to be.

On the average, Canadian women at 65 may expect to live another 16.1 years.

Figures compiled by the U.S. National Centre for Health Statistics and a large life insurance firm show that Canadian women rank ahead of those of Norway, The Netherlands and the United States in that order.

Men have a lower life expectancy than women by perhaps three to five years. Norway's men lead the world, followed by those of Israel, The Netherlands and Sweden.

P.S.
Centennial Specials
Kilts — Skirts
Sweaters
PICCADILLY SHOPPE

DEAR ABBY . . .

'Guests' Disrupt Quiet Apartment

By ABIGAIL VAN BUREN

DEAR ABBY: We are a retired couple with grown, married children. About a year ago we took a three-year-lease on an expensive apartment. The main reason we took it was because they won't rent to anyone with small children, and we like it nice and quiet.

Across the hall lives another retired couple. They have a married daughter who has two little wildcats for kids, and every time this daughter has a fight with her husband, she packs up and runs home to Mama with her wildcats. She has been at her mother's more than with her husband lately.

They just left yesterday after a six-day stay, which nearly drove my poor husband crazy. Those kids started yelling, and screaming at 6 a.m., and didn't stop until 10 p.m. Now my neighbor tells me her daughter and her husband have smoked the peace pipe and are going on a second honeymoon for three weeks, so she (the grandmother) is keeping the wildcats.

I complained to my landlord, and he said the children are "guests," not tenants, so there's nothing he can do about it. Please give me some advice.

GOING CRAZY

DEAR GOING. Talk to a lawyer and let him look over your lease. If it has a loophole large enough for two wildcats to squeeze through for an indefinite period to time, you are out of luck. Otherwise you may have a case.

DEAR ABBY: I get sick to my stomach every time I look out of our window and see the little six-year-old neighbor boy mowing their lawn with a power lawn mower. And with SNEAKERS on no less!

These people would not take kindly to any warnings from well-meaning neighbors.

Perhaps if you were to point out the dangers, it might get their attention, and save their child the loss of a foot. Or perhaps even his life. Thanks, Abby.

ABBY FAN

DEAR FAN: Small matter whether your neighbors would "take kindly" to your warnings. Warn them anyhow. And warn the boy, too.

DEAR ABBY: My husband is on the road three or four days a week but he is always home on the weekends. We have a year-old baby and another on the way. I have been warned by good friends that I had better travel with my husband if I want to save my marriage.

I suppose my mother would keep my child if I asked her to, but I don't think that would be right. And if I were to go on the road with my husband, it would be hard for me in my condition to go from hotel to hotel and do all that travelling. My husband thinks I should stay close to home. I would appreciate your advice.

MIXED UP

DEAR MIXED: I agree with your husband. I don't know what your "good friends" are trying to tell you, but if you have to go on the road with your husband in order to "save" your marriage, that road will be a blind alley.

DEAR ABBY: What do you think of a person who calls you up just to "chat" at midnight? She has got me out of bed several times. Also she knows I work and like to sleep late on Sundays, but she has awakened me at 7:30 Sunday morning. If I don't answer she keeps calling until I do.

My husband insists that I tell her off, but I just can't get up the nerve. She is alone and I suppose she is lonesome.

I have tried not answering the phone when she calls late at night, but she keeps calling thinking we were out. I understand she does this to all her friends and relatives. How can I stop this in a nice way?

PHONE CALL NERVES

DEAR NERVES: Tell your friend (this is a "friend?") which hours she may telephone you, and if she doesn't respect your wishes, TELL HER OFF. And if you don't, I wouldn't blame your husband for telling YOU off. You owe him more than you owe this woman.

DEAR ABBY: We have a son who has just finished his junior year in college and plans to attend graduate school a year from now. He became engaged to a sophomore girl last Easter. She is studying nursing. They want to get married this summer.

We have financed our son's education entirely. Our son and his girl want both sets of parents to finance their schooling and say if they are married it will be cheaper than living apart.

How much are parents supposed to "help" their children, and for how long? Don't you think if a boy is old enough to get married he is old enough to support himself and his wife?

WONDERING

DEAR WONDERING: How much "help" parents give their children, and for how long is a decision that only the parents can make. It has been my observation, however, that when a child wants to marry while going to school, if the parents approve of the choice, they will give till it hurts. But if they don't approve, it "hurts" just short of the giving.

DEAR ABBY: I've read about almost every kind of odd-ball in your column except this one.

My husband does all the grocery shopping because he "enjoys" it. Besides the regular things, he buys all kinds of goodies for himself, like candy, potato chips, nuts, etc. And he hides his goodies so he won't have to share them.

He is a very wealthy man, Abby, but you'd never know it. What makes people act like this?

JUST WONDERS

DEAR JUST: Could it be that your husband is a calorie counter who doesn't want anyone to know how much he indulges? Or that he doesn't want YOU to get fat?

Or perhaps he enjoys something more when he "sneaks" it—a mild and not uncommon quirk. Anyway, you two must have fun playing hide and seek.

Problems? Write to Abby, Box 69700, Los Angeles, Calif. For a personal reply, enclose a stamped, self-addressed envelope.

For Abby's new booklet, "What Teen-agers want to Know," send $1.00 to Abby, Box 69700, Los Angeles, Calif., 90069.

Unwed Mothers

The Salvation Army's Bethany Home, Toronto, took in 130 unmarried mothers last year, 57 of them under 17.

SODA keeps refrigerators clean — odorless

A solution of Cow Brand Baking Soda (3 tablespoons per quart of water) makes an economical cleanser. Recommended by refrigerator manufacturers, it cuts film, removes stains, won't scratch, "sweetens" crispers, ice trays and all food containers to keep meat and vegetables fresh, flavorful.

COW BRAND BAKING SODA
PURE BICARBONATE OF SODA

THE BEEHIVE
619 FORT ST.
British Woollens
383-9821
VICTORIA'S FINEST SELECTION OF IMPORTED WOOLS
MUNROSPUN
SKIRT AND DRESS KITS WITH MATCHING YARN

Maycock Optical Dispensary
FOR OVER 18 YEARS WE HAVE CONSISTENTLY OFFERED OUR CUSTOMERS ON VANCOUVER ISLAND THE LOWEST PRICES
MAKE SURE
Bring Your Prescription for Glasses to Maycock Optical
— TERMS OF COURSE —
CONTACT LENSES
Victoria, B.C. 1327 Broad St. at Johnson 384-7651
Nanaimo, B.C. 202 Bastion St. 753-9813

SPECIAL! ONE WEEK ONLY!
Plain OVERCOATS... $1.49
Any Combination of SKIRTS, SWEATERS, SLACKS 2 articles for $1.49
For Whiter WHITES!
Amazing new process at Renfrew Fairfield Cleaners brings your faded white garments back to their original looks. Ask about it today.
RENFREW FAIRFIELD CLEANERS
1012 Yates St. 382-3938
249 Cook St. 383-5624
For Pickup — 382-3938

CJVI
Lorne Cunningham
Dial 900

Tanqueray Gin
If this were an ordinary gin, we would have put it in an ordinary gin bottle.
DISTILLED AND BOTTLED IN LONDON, ENGLAND
This advertisement is not published or displayed by the Liquor Control Board or by the Government of British Columbia.

ATTENTION LADIES
LAST CHANCE!

To Be a Smart Shopper, Shop Early. Buy one pair at regular prices, choose another pair (of equal value)—
FOR ONLY $1.00
● ALL STYLES
● ALL COLORS
Flat Heels, Illusion and High Heels
AN EXTRA PAIR FOR AN EXTRA DOLLAR
THE FASHION BOOTERY
ORIGINAL $1.00 SHOE SALE
NOW ON!
Open 9 a.m.
SORRY
● All Sales Final
● No Exchanges or Refunds
● No C.O.D.s
● No Charges
OPEN ALL DAY WED.
OPEN FRI. TILL 9 P.M.
THE FASHION BOOTERY
711 YATES STREET
PHONE 384-8515

Mr. and Mrs. Eric Brinkworth, 3585 Beach Drive, announce the forthcoming marriage of their youngest daughter, Wendy Susan, to Mr. Robert Bruce Macfarlane, son of Mr. and Mrs. R. Murray Macfarlane, 2830 Dunlevy Street. The marriage will take place on Saturday, Aug. 19, at 8 p.m. in Oak Bay United Church. The bride-elect, who has chosen Miss Joyce Cavin as her only attendant, is a 1967 graduate of the Royal Jubilee Hospital's School of Nursing. Her fiance received his Bachelor of Arts degree at the University of Victoria and is continuing his education at the University of British Columbia's law school. He has chosen Mr. Derek Melville as best man. Ushers will be the groom-elect's brother, Mr. Douglas Macfarlane, and Mr. Barrie Brinkworth, brother of the bride-elect. (Miss Brinkworth's photo by Leonard Holmes.)

Young CUSO Nurse From Oliver Uses Dense Jungle as Highway

NEW DELHI (CP)—Not many young college graduates think two years in an Asian jungle has priority over a comfortable career at home.

But then not many are like Henning Meundel and Meridel Fowler, a pair of energetic grads serving with the Canadian University Service Overseas 50-man task force in India.

After eight months both Meundel, 25, of Oliver, B.C., and Miss Fowler, 25, of Red Deer, Alta., are ecstatic about the job though quick to note its difficulties.

"Life in India is like living in a fishbowl for most of us," says Meridel, who graduated four years ago from the Royal Alexandra nursing school in Edmonton.

"We are strangers and our habits are different and I've had people stare for minutes at a time, watching what I'm doing. But I got just what I asked for."

For six months the slim brunette worked in the mountain community of Nilgiris in Madras state, the only Western nurse in a territory of 1,000 square miles.

FEARS DISAPPEARED

"I knew what I was getting into because I was in the Middle East for five months before I applied to join CUSO and saw the living conditons of the poor and what happened to people who do not get enough to eat."

She worked on a plantation, treating workers and their families, looking after the sick in a nearby village and making regular visits to a 12-bed district hospital and a regional residential school.

Footpaths through the jungle were her main thoroughfares.

"I knew there were elephants, monkeys, panthers and other wild animals but I never ran into any trouble. The first time I went through the jungle I was a bit nervous, but in a few weeks you never think about danger."

STRESS CLEANLINESS

Her basic worries were malnutrition and cleanliness among the people.

"You do your best to treat both, but it's an almost impossible job. It was strange to see the way people labored at keeping their clothes clean but never though about bathing.

"The difficult thing for a nurse is to diagnose the most urgent illness of patients. People are suffering from so many ailments it's impossible to make a wrong diagnosis.

"It was bit frustrating the way people followed instructions only so long as you were around. Once you went off to another job they quickly dropped back into their old habits.

"I remember my first visit to the residential school. There were 150 children and all suffered from scabies. The school had no beds and the children slept on the floor. Soap and water was available but none thought of washing until it was pushed upon them.

"Just a daily wash would have solved many of the health problems I found."

Meribel and other CUSO workers earn between $5 and $7 a week and get free room and board. If they complete their two-year assignment they are given a $500 bonus.

"Some food is shipped in, but I supplemented it with local dishes such as dhal (bean soup) and chapatti. That's something like pancakes and tastes frightfully good."

Sometimes it's a bit lonely "because we never hear any news from Canada." But hours are long so "you don't end with too much free time to fret about this."

After six months at Nilgiris she was transferred to a village 100 miles away where Meundel is helping the Nig Adivasi Welfare Association establish a farming colony for the primitive Paniya tribe.

Seen at the Banff Springs Hotel are holidayers Dr. and Mrs. Ronald Holtum, 1179 Hollis Road. Pictured on the hotel's terrace, they pause to admire the view before enjoying an evening of dancing. (Canadian Pacific photo.)

HONEYMOON ON THE OREGON COAST

Couple to Live in Prince George

Following a honeymoon trip touring the Oregon coast, newlyweds Mr. and Mrs. Curtis Watson Vagt will travel north to Prince George, where they will make their home.

The bride, the former Joanne Irene Hiquebran, is the daughter of Mr. and Mrs. Joseph Hiquebran, 546 Normandy Road, and the groom is the son of Mrs. Emily Vagt, Edmonton, and the late George Vagt.

Gladioli in a white and yellow theme decorated the Church by the Lake, Elk Lake, for the service conducted by Rev. Harry Pike.

Given in marriage by her father, the bride wore a gown of point d'esprit, fashioned in cage style. Tiny floral appliques of Venetian lace outlined the sabrina neckline and elbow-length sleeves of the gown. Back interest was created with a full train. Her tiered veil of silk illusion net misted softly from a small floral headpiece. She carried a cascade bouquet of yellow roses and white stephanotis.

FOUR ATTENDANTS

Matching floor-length gowns of yellow peau de soie, with yellow lace emphasizing the empire waistlines, were worn by matron of honor Mrs. D. Carter and bridesmaid, Miss Peggy McAndrew. The junior bridesmaids, Suzanne Hiquebran, the bride's sister and Patricia Hope were in gowns of yellow peau de soie, fashioned with yellow lace yokes.

All wore self-fabric floral headpieces, edged with tulle, and carried cascade bouquets of white glamelias and white stephanotis.

Best men were Gary Witt and Oliver Vagt. Ushering the guests to pews marked with white ribbon bows, centred with yellow gladioli, were Dale McFarland and Doug Starkey.

Bill Hope proposed the toast to the bride at the reception following in the Ingraham Hotel.

For travelling on honeymoon, the new Mrs. Vagt donned a two-piece suit of salmon silk brocade. She chose white accessories and white glamelias en corsage to complete the outfit.

Women

Women's Editor Pat Dufour

Of Personal Interest

TRAVEL OVERSEAS

Many Victorians have stopped at British Columbia House while in London, England, during the past few days. Recent signatures include those of Mr. and Mrs. E. Comber with Ronald, Mrs. Helen C. M. Keble and son, Mrs. R. D. Higgins, Mrs Lawrence Sheeby, Mrs. Inez Robertson, Mr. and Mrs. P. F. Ramsay with Jamie and Isabel, Mr. Walter Deevane, Mr. and Mrs. D. R. Abbott with Vivienne and Jocelyn, Mr. and Mrs. I. D. Pearson and family, Mrs. A. L. Henley-Lewis, Miss Arlene Nash, Mrs. Norman Boyd, Mr. Gerald K. Webb, Mr. and Mrs. Ken Thompson, Mr. J. M. Jones, Mrs. R. C. Elliott, Miss L. Elliott, Miss Judith Dundas, Mr. and Mrs. R. M. Lochhead. Others signing included Mr. and Mrs. P. J. MacLaren of Courtenay, Mr B. G. du Temple, Sidney; Mrs. D. Scofield, Ladysmith, and Mrs. D. Ingham, Mr. and Mrs. Peter Falk, all of Nanaimo.

Represents Club

Miss E. Louise Bartlett, president of the Soroptimist Club of Greater Victoria, is representing the local group at the Soroptimist International Association's convention, being held at the Royal York Hotel in Toronto this week. Culminating the week's activities, Miss Bartlett will be in Montreal next Saturday to be present at Expo's Soroptimist Day.

Off to Moscow

Mr. and Mrs. George Atkin, Cedar Hill Road, have as their guests Mr. Atkin's brother and sister-in-law, Mr. and Mrs. J. Atkin, who have travelled to the city from Teheran, Iran. Mr. J. Atkin is attached to the external affairs department of the Canadian Embassy, and will be visiting in Victoria until August 4, when he and his wife will leave for a posting in Moscow.

Official Opening

A tea in the Oak Bay Beach Hotel followed the official opening of the Clover Point viewing shelter on Saturday. The shelter is the centennial project of the Municipal Chapter of Victoria, Imperial Order Daughters of the Empire. Mrs. V. H. V. Sheppard and Mrs. J. A. Dunn received guests, and Mrs. L. J. Wallace and Mrs. Cecil M. Parrett presided at the tea table.

To Mainland

Travelling to Vancouver to attend the marriage of Miss Delana Carol Smith and FO Rodney David Sword were the groom's parents, Mr. and Mrs. Gordon R. Sword of Victoria. Other out-of-town guests included Mrs. S. Andersen and Ellen, Costa Mesa, Calif.; Mr. and Mrs. H. O. James and Patricia, Fort MacMurray, Alta.; Miss Margaret Adam, Kingston, Ont.; Mrs. E. McNaughton, Fisher Branch, Man.; Mrs. Roy Deyell and Miss Marjorie Sword of Calgary, Alta., and Miss Jennifer Conn, Washington, D.C.

To Be Married

The forthcoming marriage is announced of Miss Sandra Christine Lee, daughter of Mr. and Mrs. Thomas S. Lee, 574 Culduthel Road, to Mr. John Paul Craddock, son of Mr. and Mrs. Ken Craddock of Trenton, Ont. The wedding will take place on Saturday, July 29, at 7 p.m. in Knox Presbyterian Church. Rev. A. Beaton will officiate.

Vows Exchanged

Mrs. Dagmar Flinn, 1777 Bay Street, announces the marriage of her daughter, Deborah Mary, to Mr. Keith Ian Macmurchie, son of Mrs. Wilfred King, Vancouver. The wedding was held Saturday in Oak Bay United Church with Dr. D. B. Sparling officiating. The newlyweds will be making their home in New Westminster.

Mauve and White

A model football, decorated in mauve and white, contained the gifts for bride-elect Miss Gail Crowther when she was entertained at a kitchen shower by her future sister-in-law, Mrs. Gordon Branson, in her Walter Ave. home. Corsages were given to the honor guest, her mother, Mrs. J. Crowther, and grandmother, Mrs. M. Crowther; the groom-elect's mother, Mrs. H. Stevenson, and his grandmother, Mrs. C. McGregor. Among guests were Mrs. F. Wilson, Mrs. A. J. Hilton, Mrs. A. Wadden, Mrs. G. Barber, Mrs. D. Burnett, Mrs G. Hetherington, Mrs. J. Marsh, the Misses Blanche and Sue Crowther, Donna Cunningham and Joanne Branson.

Out-of-Town

Travelling from Edmonton to attend the wedding of Miss Joanne Irene Hiquebran and Mr. Curtis Watson Vagt was the groom's mother Mrs. Emily Vagt. Other out-of-town guests were Mr. and Mrs. Sieg Grohs, Mr. and Mrs. A. J. Taylor, Mr. and Mrs. Ben Hansen, Mr. and Mrs. R. McAndrew and family, all of Vancouver; Mr. and Mrs. A. Chalmers of Okanagan Valley; Mr. and Mrs. D. Starkey of Edmonton; Miss Lois Morton, Everett, Wash.; Mr. and Mrs. Dale McFarland of Grande Prairie; Miss Jacquie Buffrey, Squamish; Mrs. Joyce Robson, Miss Diane Robson and Mr. Garry Robson, all of Winnipeg.

Hear Vows

Several Saskatchewan guests attended the recent Reid-Caton wedding including Mr. and Mrs. J. Carlsen, Donald, Alice and Sharleen Carlsen, Mr. Charles Davis, all of Meacham, Sask.; Mr. and Mrs. Gust Larson, of La Bonge, Sask.; Mr. and Mrs. Bart Drape, Coleen and Michael Drape, all of Regina, Sask.; and Mrs. Lou Squires, Saskatoon, Sask. Other guests included Mr. and Mrs. Jack Hilworth, of Jasper, Alta.; Mr. and Mrs. Paul Colodin of Coquitlam and Mrs. Ethel Burnette and Miss Mary Lou Burnette of Burnaby.

Delicate Lace Enhances Gown of Peau de Faille

Following their recent wedding in Centennial United Church, newlyweds Mr. and Mrs. David Winston Reid left on a honeymoon trip across Canada.

The bride, the former Sharleen Alfreda Caton, wore a gown of peau de faille styled on A-lines fashioned with point d'Alencon lace encircling the hemline and angel sleeves. A full watteau train swept back from the bridal bow detail at the waistline. Her tiered veil of silk illusion misted softly from a stephanotis headpiece, and similar flowers with feather pink carnations, white gladioli and ivy formed her crescent bouquet.

Rev. C. H. Whitmore officiated at the service uniting the daughter of Mr. and Mrs. Arthur Caton, 27 Jedburgh Road, and the son of Mrs. S. W. Reid, 388 Obed Avenue. Mr. Caton gave his daughter in marriage.

Standard baskets of pink gladioli and white stocks decorated the church for the ceremony.

Attendants to the bride were matron of honor Mrs. Frank Hughes, and bridesmaids the Misses Lynne Wells, Ann Rumball and Barbara Caton. They were gowned alike in melon pink chiffon over silk taffeta styled on A-lines featuring bow details at the high waistlines. They wore ring headpieces en tone, highlighted by bridal bows, and their spray bouquets were of white gladioli and pink feather carnations.

At the reception following in the Carleton Club a three-tier wedding cake, topped with pink rosebuds and dolls holding wedding rings, centered the head table. Baskets of pink gladioli and stocks decorated the room, and vases of pink tea roses were at the guests' tables. Jim McIntosh proposed the toast to the bride.

The new Mrs. Reid chose a two-piece blue wool suit styled with a wedding ring collar and fox fur trim on the sleeves for travelling on honeymoon. Bone accessories accented her ensemble, and a corsage of peach gladioli completed the picture.

Mr. and Mrs. Reid will make their home in Waterloo, Ont.

LEGGY STYLES—With mini-skirts so popular, designers have turned their attention to the legs revealed by the short skirts—hiding them again. Models at the American Designer Series in New York wore, left, black leather boots to match a medieval black leather tunic and belt, and, right, jewel-encrusted stocking boots and matching dickey worn under a black tunic. Both outfits were creations of designer Oscar de la Renta. (AP Wirephoto.)

Will Arrive in City on Saturday

JAPANESE GUIDES VISIT

A full calendar of activities has been arranged for two Japanese Girl Guides who will arrive in Victoria this coming Saturday for a four-day visit.

The two guides, Kumiko Takata and leader Michiko Horikawa are part of an eight-guide party from Japan that attended the recent Heritage Camp in eastern Canada. The other six will spend the coming weekend in Vancouver. The entire party is visiting the province as guests of the B.C. Guide Association.

While in Victoria, the two visitors will be house guests of Mrs. L. B. Cross and Mrs. G. Singleton. They will be met at Swartz Bay and taken to luncheon on Saturday by international guide co-ordinator, Mrs. A. B. Sanderson, and her two helpers, Mrs. Singleton and Miss Suzanne Cross.

Sunday, the two guides will be taken on a fishing trip up Saanich Inlet by Mr. and Mrs. V. Smith and their daughter, Sheila, who also attended the Heritage Camp.

That evening, Victoria guides who would like to meet the visitors are invited to bring box suppers and join the campfire which will form part of the entertainment arranged by Mrs. Sanderson at her Upper Terrace home. The campfire, led by Miss Gill Clarke, will begin at 7 p.m. and, prior to this, the two visitors will be treated to a barbecue supper. Assisting with Sunday's arrangements will be Mrs. Keith MacDougall, Mrs. R. E. Crawley, Mrs. J. Stevenson, Miss Connie Gibbs and Miss Alberta Gibbs.

On Monday morning, the visitors will be taken on a sightseeing tour, following which leader Mickliko Horikawa will be the luncheon guest at a party in the King George Terrace home of Pemberton district commissioner, Mrs. W. R. Bentley. There she will meet other Guiders of the Gonzales division.

Mrs. E. Raper and Rangers of the North and South Saanich division will entertain at a cookout on the Saanich Kingswood campsite at 5 p.m that evening. To end the day's activities, the visitors will be taken on pre-and after-dark tours of Butchart Gardens.

Leaving Victoria on Tuesday morning, the two visitors will be driven by Mrs. Sanderson and Mrs. Singleton to Nanaimo where they board a Vancouver-bound ferry, en route to rejoining the rest of their party.

HEAVY PENALTIES

Tunisian Casanovas Now Crumble Under Legal Fire

TUNIS (Reuters) — Casanovas in Tunisia, where Islam is the state religion, now risk a prison sentence as courts become more stern in cases involving "immoral behavior."

As these cases increase, newspapers frequently publish reports of court sentences on seducers or men who fail to keep their marriage vows. Some unfaithful wives also go to prison.

In one of the most serious cases, a grandfather fell in love with his married granddaughter and she with him. He was sent to prison for five years.

A photographer who had a love affair with a girl after she "provocatively" walked into his studio was accused by her later of failing to keep his promise to marry her and was imprisoned for three months.

In another case a young Tunisian who approached a foreign girl tourist in the street and tried to embrace her was sentenced to three months' imprisonment.

A six-month sentence was passed on a married man with four children who fell in love with a girl, although she later was declared a virgin by an examining doctor.

A woman and her lover, her husband's friend, were both imprisoned for four months and a woman who abandoned her husband and went to live with another man received a six-month sentence.

The signal for fighting adultery and "guilty relationships" was given by President Bourguiba.

"Relations between sexes, although natural, can be legitimate only if consecrated by marriage," the 63-year-old Tunisian leader told a gathering of judges.

He attacked seducers for whom, he said, there should be no clemency.

"The state has the task of protecting young girls who are in practice the only ones to suffer from the evil consequences of guilty relationships," he said.

President Bourguiba played a decisive role in emancipating Tunisian women.

CJVI
Fraser McAlpine
Dial 900

P.S.
100 Kilts 17.50
100 Skirts 13.50
100 Sweaters 13.50
PICCADILLY SHOPPE

YOUR CHILDREN'S EYES
DISPENSING OPTICIANS R
Children need special attention in many ways . . . especially when it comes to fitting them with eye glasses. At Prescription Optical Company your child receives this special attention. Prescription Optical Company takes the time and they have the patience and understanding to make certain your youngster's glasses will provide him with both good appearance and absolute comfort. If your child requires glasses, bring the prescription to one of our four offices, where experience serves you well.
Prescription Optical
Where Prices Are Always Reasonable
Campbell Building, 1025 Douglas Street, 384-5914
Medical Arts Building, 1105 Pandora Avenue, 384-7937
Professional Building, 1106 Cook Street, 384-8311
159 Trunk Road, Duncan, B.C., 746-6041

Victoria Fabric Shop Ltd.
CLEARANCE
SUMMER FABRICS
Include: Cottons, rayons, blends, linens, hopsacking and Arnel, Cotton Jersey Knits. To make room for fall merchandise.
1218 BROAD STREET—Between Yates and View

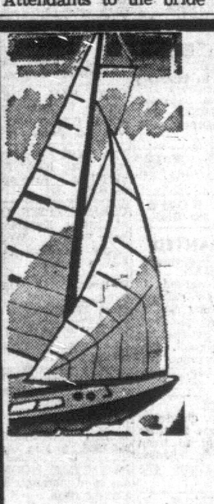

SAILING IS FUN
ADULT SAILING instruction for the novice in friendly groups of four—
$3.25 per hour for Boat, Instructor and Course Manual.
JUNIOR COURSES
for the 10-16 group (boys and girls) in new Flying Junior sloops.
Instructor, Safety-Boat, Life Jackets, Uniform
$1.50 per hour
CONTINUOUS COURSES
Sailing - Water Safety - Boat Handling
Oak Bay Yachts
JOIN NOW AT OAK BAY MARINA
386-8212

P.S. P.S.
Centennial Special!!!
100 KILTS — Reg. $22.50 — $17.50
Tartans—Falkirk, Hume, Greenock, Moray, Hunting Rose—beautifully tailored in fine pure wool worsteds.
100 SKIRTS — Reg. $17.50 — $13.50
Fine wool tweeds; attractive colors; fully lined; most sizes.
100 SWEATERS — Reg. $14.95 — $13.50
(With skirt or kilt $11.50)
Pure Shetland Wool, fully fashioned Cardigans in flattering shades. New shipment from Scotland.
Things Are Just a Little Different at the
Piccadilly Shoppe
1017 Government Street

386-2121 CLASSIFIED WANT ADS 386-2121

BOX REPLIES

All replies to private box numbers available from 8:00 a.m. to 6.00 p.m. Monday to Friday inclusive.

OFFICE HOURS

Classified Counter, 8:00 a.m. to 6:00 p.m. Business Office, 9:00 a.m. to 5:30 p.m. Monday to Fridays inclusive.

CLOSED SATURDAY

TELEPHONE HOURS

8:00 a.m. to 8:00 p.m. Monday to Saturday inclusive.

CLASSIFIED COPY DEADLINES

Regular classified advertisements may be placed at the counter, 8 a.m. to 6 p.m. on the day prior to publication. Monday to Friday inclusive by telephone 8 a.m. to 8 p.m. Monday to Saturday inclusive.

All classified semi-display copy must be in the possession of Victoria Press Ltd., 2631 Douglas Street, by 4 p.m. on the day prior to publication, with the exception that copy for Monday Times must be in by 4 p.m. Friday.

FULL COVERAGE CLASSIFIED RATES

30c per line per weekday; 86c per line for three consecutive days; $1.53 per line for six consecutive days. Minimum advertisement two lines only. $1 minimum charge on advertisements placed by telephone. Contract rates on application. (Above rates apply to B.C. only.)

Brith notices, $2 per insertion.

Marriagegs, Engagements, In Memoriam Noices, Cards of Thanks, Deaths and Funeral Notices. not exceeding 12 lines, $2.90 first insertion and $2.05 subsequent insertions. Each additional line 30c daily

Births, Deaths, Marriages, Engagements, In Memoriam Notices, Cards of Thanks not accepted by telephone.

SUBSCRIPTION RATES

Wherever carrier service is maintained, $2.25 per month.

Single copy sales price: 10 cents daily; 15 cents Saturday.

By mail, Canada and British Commonwealth, one year, $21; six months, $11; three months, $6; single month, $2.25; U.S.A., Australia and Foreign, $3.25 per month (Weekend) Saturday only, Canada, $7 per year; U.S.A., Australia and Foreign countries, 20c per copy or $10 per year.

Authorized as second-class mail Post Office Department, Ottawa. Members Audit Bureau of Circulation.

TERMS OF PUBLICAION

The Victoria Press Ltd. shall not be liable for non-insertion of any advertisement beyond the amount paid for such advertisement.

In the event of an error occurring, the liability on Victoria Press Ltd. shall not exceed the charge for the space actually occupied by the item in question.

All claims on error in publication shall be made within 12 hours thereafter and if not made shall not be considered. No claim will be allowed for more than one incorrect insertion nor for errors not affecting the value of the advertisement.

All estimates of cost are approximate. Advertisers will be charged with space actually used.

All advertising copy will be subject to approval of the Victoria Press Ltd., who reserve the right in its sole discretion to classify, reject or insert copy furnished.

While every endeavor will be made to forward replies to box numbers to the advertiser as soon as possible, we accept no liability in respect of loss or damage alleged to arise through either failure or delay in forwarding such replies however caused, whether by negligence or otherwise.

DUNCAN BUREAU

Duncan Chamber of Commerce Bldg., 375 Trans-Canada Hwy. Office and telephone hours 1 p.m. to 5 p.m. Monday to Friday inclusive.

PHONE DUNCAN 746-6181

CIRCULATION REPRESENTATIVES

Duncan, Chemainus, P. J. Rogers 746-6181
Lake Cowichan, P. Edwards 749-6771
Nanaimo, R. Lakey SK 3-2766

United States Representatives
SHANNON & CULLEN, INC.
New York, Chicago, Detroitn Cleveland, Atlanta, San Francisco, Los Angeles.

1 BIRTHS

BEGG — Born to Mr. and Mrs. D. F. Begg, 642 Vanalman Ave., on July 23, 1967, at the Royal Jubilee Hospital, a daughter, Sandra Joanne, 8 lbs. A sister for Tori and Patti.

COWARD — Bob and Sylvia Coward are pleased to announce the arrival of a baby son, William Sydney Coward, 9 lbs., 7 ozs. Born July 18, 1967, a little brother for Kenny. Special thanks to Drs. Mellor and Campbell and the wonderful nursing staff at the St. Joseph's Hospital.

FREDERICK — Born to Mr. and Mrs. John M. (Taff) Frederick, 406 Tribune Crescent, Victoria, B.C., at St. Joseph's Hospital on July 18, 1967, a son, Robert Gordon Joseph, 6 lbs., 12 ozs. Many thanks to Dr. W. Graham and Maternity Staff.

GRANT — Born to Mr. and Mrs. R. A. Grant, 150 Howe Street, Victoria, B.C., at St. Joseph's Hospital on July 20, 1967, a daughter, Diana. A sister for Barbara.

WATSON — Born to Mr. and Mrs. J. Donald Watson, 1259 Garkil Rd., Victoria, at the Royal Jubilee Hospital, on July 20, 1967, a son, Theron Wade. A brother for Kendra Ann.

WEST — Born to Mr. and Mrs. K. E. West, 22 Garden Park Court, at the Royal Jubilee Hospital on July 19, 1967, a son, James Harold, 8 lbs., 6 ozs. A brother for Mary. Thanks to Dr. F. S. Heard, Dr. Black and maternity staff. (Insured).

5 DEATHS AND FUNERALS

BEATTIE—In Victoria, July 24, 1967, John James Beattie, of 3035 Cook Street. Born in Cumberland, England, Mr. Beattie has been a resident of Victoria for 23 years. He leaves his wife, Edith, at home, two daughters, Mrs. Sally Armstrong, Victoria, Mrs. Winnie Flood, Mountain View, California, a son, Joseph Beattie, Victoria, 5 grandchildren and 6 great-grandchildren.

Rev. Angus Cameron of Lundavra will conduct the private funeral service on Wednesday, July 26, in Chaplin's Funeral Chapel. Interment in Royal Oak Burial Park. Flowers gratefully declined.

DALMAN — Suddenly in Victoria, B.C., on July 21, 1967, Mrs. Marguerite Dalman, age 46 years, a Native Daughter of Victoria, B.C., late residence 221 East 50th Ave., Vancouver, B.C. Survived by her son, Kenneth, Vancouver, B.C.; 2 daughters, Mrs. N. Aronetz (Sharone) and Miss Marlene Dalman, Vancouver, B.C.; 2 grandchildren; her mother, Mrs. Margaret Ash, Victoria, B.C.; 4 sisters, Mrs. June Munch, Courtenay, B.C., Mrs. Jacqueline Gorst and Mrs. Vera Scott, Victoria, B.C., and Mrs. Lorna Leahy, Brentwood, B.C.; 2 brothers, Gordon Ash, Victoria, B.C. and Donald Ash, United States.

Service will be held on Wednesday, July 26, 1967 at 11:00 a.m. from the Sands Mortuary Limited, "Memorial Chapel of Chimes." Interment—Royal Oak Burial Park.

GREEN—In Victoria, July 22, 1967, John Bertram Green. Born in Victoria, February 5, 1880, a resident of Tzouhalem Rd., Duncan, for the past 55 years. Survived by his wife, Ainslie, one son, James A. B. Green, Duncan; two daughters, Mrs. P. C. Turgoose (Dorothy), Kelowna; Mrs. R. C. Adams (Katheleen), Victoria; six grandchildren, seven great-grandchildren; two stepdaughters, Mrs. D. S. Bradbury (Margaret), Mrs. W. R. Hawkins (Ann).

Funeral service Tuesday, July 25, at 2 p.m., St. Peter's Church, Quamichan, Rev. W. E. Greenhalgh officiating. Interment Church Yard Cemetery. Hirst Funeral Chapel, Duncan, in charge of arrangements. (Flowers gratefully declined.)

INGLIS—Suddenly in Victoria, on July 23, 1967, Mrs. Mary Summers Inglis, aged 66 years, of 31 Vickery Road. Born in Leith, Scotland, and a resident here for 46 years. She is survived by her husband, Arthur, at the residence; two daughters, Mrs. A. A. (Olive) Leatham of Victoria; Miss May Inglis of Victoria; two sons, Gordon of Victoria and Arthur of Edmonton; four grandchildren; also five brothers, Gordon Rodger and John Rodger of Victoria; Tom, Bert and James Rodger in Scotland.

Funeral services will be held in McCall Bros'. FLORAL CHAPEL, Vancouver and Johnson Streets, on Thursday, July 27 at 3:15 p.m., Rev. Bruce Molloy officiating. Followed by cremation. (Flowers gratefully declined.)

KNAPP—In Victoria, on July 24, 1967, Mr. Reginald Arthur Knapp, aged 69 years, of 1706 Ruby Road, born in Lambourn, England, and a resident here since 1919. He is survived by his wife, Edith; one son, Robert of Central Saanich; two grandchildren, Dale and Brian; also two sisters, Miss Marjorie Knapp and Mrs. Phyllis Miller, both of Victoria; and cousins. He was a member of Britannia Lodge No. 73, A.F. & A.M., B.C.R., a member of Britannia Branch Royal Canadian Legion, and served in First World War with the Royal Berkshire Regiment.

Funeral services will be held in McCall Bros'. FLORAL CHAPEL, Johnson and Vancouver Streets, on Wednesday, July 26, at 11:00 a.m., Rev. Canon Grahame Baker officiating, followed by cremation.

KNOWLES — On July 24, 1967, in Victoria, Mr. Robert Knowles, aged 76 years of 1249 Pearce Crescent, a pioneer resident having resided here since 1911. He leaves his wife Anna; 2 sons, Tony in Duncan, B.C. and Wayne in Trail, B.C., 3 daughters, Miss Lynn and Miss Sharon both at home and Mrs. A. (Jean) Walker in Portland, Ore.; 3 grandchildren; also 1 brother Anthony at Sooke and 1 sister Margaret in Scotland. He was a life member of the I.L.W.U. and served in World War I.

Funeral services will be held in McCall Bros. FLORAL CHAPEL, Johnson and Vancouver Sts., on Friday, July 28 at 3:30 p.m. followed by cremation. (Flowers gratefully declined, if desired friends may make memorials to the Cancer Fund, P.O. Box 202, Victoria, B.C.)

MASSA—On July 23, 1967, Massa Singh of 812 Roderick Street. Funeral service Wednesday at 1 p.m. in HAYWARD'S FUNERAL CHAPEL, 734 Broughton Street, followed by cremation.

RICHARDSON—In Victoria on Saturday, July 22, 1967, James Skinner Richardson of Toronto. He was born at Shell River, Man. and was formerly a resident of Toronto and Winnipeg before coming to Victoria. He is survived by two sisters, Mrs. Helen Hamilton and Mrs. Alice Freeman of Kelowna, B.C.

The Rev. D. B. Sparling will conduct a private funeral service in Chaplin's Funeral Chapel on Tuesday, July 25 at 1:30 p.m. Cremation.

SILVERSON—Died July 23, 1967, Mrs. Susan V. (Dolly) Silverson of Victoria, at Matheson, Ontario in her 69th year. She leaves to mourn her loss, 2 sons, Rowland, C.F. Base, Cornwallis, N.S., Alfred of Matheson, Ontario and their families. Her sister, Mrs. N. F. Buttimore of Victoria, 2 sisters in Montreal, 1 in Quebec, 1 in Kelowna, B.C., 1 in Concord, New Hampshire, U.S.A.

Funeral notice will be announced later.

SKELTON—In Royal Jubilee Hospital after a short illness, July 23, 1967, Mr. James Alfred Skelton, aged 83 years, of 2431 Mowat Street. He is survived by his loving wife, Edith, and three daughters, Mrs. S. (Edith) Anfield of Comox, B.C.; Mrs. H. (Clara) Gibson of Victoria and Mrs. G. (Myrtle) Fraser of Tweed, Ont.; also eight grandchildren and 11 great-grandchildren. He was a member of the Carpenters Union of Victoria.

Strictly private funeral services will be held in McCall Bros'. FAMILY CHAPEL, on Wednesday, July 26, followed by cremation. (Flowers gratefully declined.)

SPENCE—On July 24, 1967, William (Billy) Spence, of 605 Catherine Street, a native son, born in Victoria 1881. Survived by his loving wife, Zita Cook, his nephews, George Curno, Victoria and Ray Hugill, Seattle, also many other nieces and nephews. He was a member of the Ancient Order of Foresters.

Private funeral service Thursday in HAYWARD'S FUNERAL CHAPEL, 734 Broughton Street, Rev. T. H. McAllister officiating. Interment Hatley Memorial Gardens.

THOMAS — In Seattle, Washington, on July 23, 1967, John Thomas Jr., age 18 years, of Port Renfrew, B.C. He leaves his parents, Mr. and Mrs. John Thomas Sr.; brothers and sisters; and his grandparents, Mr. and Mrs. Ernest Johnson, Nitnat, B.C.

Graveside service will be held at the Port Renfrew Cemetery on Wednesday, July 26, 1967 at 2:00 p.m. Arrangements by the Sands Mortuary Limited.

WALLACE—In Victoria, on July 23, 1967, Mrs. Nellie Irene Wallace, of 1979 Cochrane Street, a resident here since 1947, formerly of Winnipeg; born in Metcalfe, Ont. She leaves her son, Mr. Lowell S. Wallace of Winnipeg; two daughters, Mrs. J. W. (Helen) McSherry of Oakville, Ont., and Miss S. Ethelyn Wallace of Victoria; one sister, Mrs. Harry R. (Loie) Low, of Winnipeg; also four grandchildren; two great-grandchildren and nephews and nieces. She was predeceased by her beloved husband, William P. Wallace in 1953. She was a member of First United Church and Rockland W.C.T.U.

Funeral services will be held in McCall Bros'. FLORAL CHAPEL, Johnson and Vancouver Streets, on Wednesday, July 26, at 1:15 p.m., Rev. R. J. D. Morris officiating, followed by cremation. (If desired gifts may be made to the B.C. Heart Fund, c/o 218 Central Bldg. 620 View Street, Victoria, B.C.)

8 CARD OF THANKS

Jean and Bill Phillips of the Goldstream Garage and Coffee Shop would like to extend their sincere thanks to all the men of the Langford Fire Protection, Colwood RCMP, Water Board, B.C. Forestry Service and all others who helped in fighting the fire at Goldstream adjoining their property.

9 IN MEMORIAM

BROWN—In memory of William C. Brown, who died July 25, 1966. Always remembered. Mary-Jane, Margaret and family.

10 FUNERAL DIRECTORS

McCALL BROS.
Funeral Chapels
1400 Vancouver Street
385-4465 — 385-4466 — 385-4467

McCall Brothers . . . known for integrity, fairness in costs and the very best in service and facilities.

TUESDAY
WHITE, Baby Karen Louise Inquest, 7:30 p.m.—FLORAL CHAPEL.

WEDNESDAY
SKELTON, Mr. James Alfred Strictly Private Service FAMILY CHAPEL.
KNAPP, Mr. Reginald 11:00 a.m.—FLORAL CHAPEL.
WALLACE, Mrs. Nellie Irene 1:15 p.m.—FLORAL CHAPEL.

THURSDAY
WHITE, Baby Karen Louise Private Service — FAMILY CHAPEL.
INGLIS, Mrs. Mary Summers 3:15 p.m.—FLORAL CHAPEL.

FRIDAY
KNOWLES, Robert 3:30 p.m.—FLORAL CHAPEL

TO BE ANNOUNCED
MILLER, Mrs. Florence

YOUR COMMUNITY CHAPELS
SENSIBLE PRICES
SANDS MORTUARY LTD.
Memorial Chapel of Chimes
Victoria, B.C. 383-7511

CHAPEL OF ROSES
Sidney, B.C. 656-2932

CHAPEL OF HEATHER
Colwood, B.C. 478-3821
Established 55 Years

THOMSON & IRVING
Funeral Chapel
Est. 1906. Formerly of Winnipeg
A Dignified and Understanding Service at Moderate Cost
PRE-NEED AT NEED
SHIPMENTS
1625 Quadra St. Phone 384-2612

HAYWARD'S CHAPEL
"A GOLDEN RULE SERVICE"
386-3505
734 Broughton St.
A. W. FRANCIS W. H. HAYWARD

10 FUNERAL DIRECTORS

CHAPLIN'S FUNERAL CHAPEL
Kindness — Courtesy — Service
1155 Fort 384-5512

11 MONUMENTAL

MORTIMER'S
MONUMENTAL WORKS
ESTABLISHED 1877
"The Finest in Craftsmanship"
633 David Street 383-6421

STEWART MONUMENTAL WORKS LTD., Monuments since 1896
1408 May Street 384-3452

12 FLORISTS

In Victoria It's
BALLANTYNE'S
For Flowers
384-0555; Night, 478-2873
"Flowers By Wire"
900 Douglas St.
Opp. Strathcona Hotel

ARE YOU IN DOUBT? SEND FLOWERS AND BE SURE. Oak Bay Flower Shop, 383-6441, 382-3658.

PLEASE DON'T OMIT SYMPATHY SEND FLOWERS
Island Florist, 745 Fort 383-0743

15 COMING EVENTS AND MEETINGS

ARMY, NAVY
AND AIR FORCE
BINGO
AT
CURLING RINK
1952 QUADRA
WEDNESAY, JULY 26
7:30 P.M.
20 GAMES
BIG CASH PRIZES
GOOD NEIGHBOR GAMES
5 EXTRA GAMES
25c CARD
PLENTY OF ROOM
EVERYONE WELCOME
FREE BUS

BINGO
Wed., July 26, 7:30 p.m.
Victoria Optimist Club
VICTORIA BALLROOM
1600 Government Street
1 GAME $100
Plus Many Other Good Games
Admission $1—20 Games
6 Cards for $2
Extra Cards 25c Each
Good Neighbor Games
MYSTERY DOOR PRIZES
NEW GAMES
60% in Prizes
VISITORS WELCOME

BUTCHART GARDENS CONCERT TOURS
Royal Blue Line/Gray Line buses leave from front of Empress Hotel Monday, Wed., Friday, 7:30 p.m.
Regular fare, $3.50, includes admission to Gardens and entertainment.
Phone 382-9261 or 385-4411

HAVE YOUR FAVORITE NEWSPAPER DELIVERED
to you when on Holidays
Phone
CIRCULATION DEPT.

16 PLACES TO VISIT

CHINATOWN ORIENTAL MUSEUM
Learn about the Orient
At 1802 Government,
Where the parking is free
And we give away tea.
On Sunday noon we open late
Other days it's 10 until 8.
1802 Gov't at Herald, 382-6812

20 LOST AND FOUND

LOST ON BEACH SUNDAY, JULY 23, on route Jordan River by "Tobacco Row", Yashica A camera. Substantial reward. 478-1729.

LOST FROM CORDOVA BAY, 16' grey Peterborough canoe. Reward for information leading to recovery of same. 658-5309.

LOST—FEMALE SIAMESE CAT with kink in tail. Esquimalt. 384-5262.

LOST—CHILD'S TIMEX WATCH at yachting pool on Dallas Rd. Reward. 385-6395.

LOST YOUR PET? HOMES wanted, found. SPCA, 383-0514.

21 MALE HELP WANTED

CAREER SALESMAN
Experienced salesman wanted to Complete training and an exciting dynamic company expanding rapidly offers monthly salary if qualified. Complete training and on exciting future to successful applicant. Age over 25. Phone Mr. Sperrings, Imperial Hotel, Wednesday and Thursday.

C.A. STUDENTS
Rickard Crawford and Co., chartered accountants, have openings in their office for student wishing to train as chartered accountant. Senior matriculation required. Phone 479-2876 for appointment.

RETIRED MAN. RELIABLE. 1-bedroom suite in exchange for some caretaking. No experience necessary. 386-1007 after 6:30 p.m.

AMBITIOUS MALE HAIR STYLIST wanted. Salary corresponding to experience and capability. Victoria Press, Box 565.

BARTENDER REQUIRED, Colony Motor Inn. See D. Bertrand after 4:30 p.m.

GRILL COOK WANTED FOR food bar in beverage room, full or part-time work. 385-6731.

EXPERIENCED HORSEMAN TO drive Tally Ho. Preferably over 40. 383-7137.

WANTED — BID TO DISMANTLE house located at 1054 McGregor St. 479-2684.

21 MALE HELP WANTED

MUNICIPAL PUBLIC WORKS SUPERINTENDENT
for the District of Campbell River, British Columbia

Duties: To supervise the work of the Grade Foreman, Sewer Foreman and Public Works Yard Operator. To direct the overall construction and maintenance of water, sewer, drainage and street facilities of the municipality. To work with the District Administrator in the efficient operation of the Public Works Deparment.

Qualifications:
1. To direct four or more crews of men with authority.
2. To have working knowledge of the capacities of modern construction equipment.
3. To have a general knowledge of construction procedure with respect to road grading, drainage, water and sewer systems.
4. Able to read typical water, sewer and street plan and profile drawings.
5. Have a working knowledge of materials normally used in municipal utilities and streets.
6. Ability to plan work ahead—list materials by description or number, and best utilize labor and equipment available.
7. Knowledge of simple survey layout—i.e. line stakes, grade and slope stakes.
8. Ability to keep records and plans up to date.
9. Working knowledge of cost estimates and analysis for various procedures and construction projects.
10. Ability to develop loyalty and sense of responsibility to the municipality.

Salary Open: Applications with detailed resume of experience and qualifications stating also salary requirements, are to be directed before Friday, August 11th, 1967 to:
Personnel Committee,
P.O. Drawer 10,
Campbell River, B.C.
The Campbell River Municipal Staff is aware of this advertisement.

MUNICIPAL DISTRICT ADMINISTRATOR
for the District of Campbell River, Vancouver Island, British Columbia

Duties: Generally to direct and administer the affairs and business of the District of Campbell River, British Columbia. Included will be directing the preparation and the enforcement of annual capital and operating budgets, personnel supervision and training, assisting council in planning, policy and development of services as directed by council.

Requirements: Preferably a degree from a recognized university in a field relating to or useful in municipal management, age 35 or over, at least five years' experience in municipal management.

Salary Open: Applications with detailed resume of experience and qualifications, stating also salary requirements, are to be directed before Friday, August 11th, 1967 to:
Personnel Committee,
P.O. Drawer 10,
Campbell River, B.C.
The Campbell River Municipal Staff is aware of this advertisement.

MARINE PERSONNEL
APPLICATIONS ARE NOW BEING ACCEPTED FOR MASTERS, MATES, CHIEF ENGINEERS, FIRST ENGINEERS, SECOND ENGINEERS, THIRD ENGINEERS, COOKS AND DECKHANDS. YOU MUST BE FULLY QUALIFIED. WRITE VICTORIA PRESS, BOX 485.

RETAIL SALESMAN
Large auto supplies department requires intelligent, strong man. Permanent job, good future with National Company. Grade 12 required. Ph. 386-9472 for appointment.

WANTED — EXPERIENCED cabinet maker. 479-1665.

SOFT DRINK-DRIVER-SALESMAN, over 21. Apply 540 John St. 8-10 a.m.

25 MALE OR FEMALE HELP WANTED

LOGANBERRY
PICKERS
WANTED
There is a continuing need for more pickers to harvest the Loganberry crop. If you are 5' 2" in height TELEPHONE OR VISIT the
CANADA
MANPOWER CENTRE
FARM LABOUR
SECTION
Rm. 101—805 Government St.
385-6711
Federal Provincial Farm Labour Service

WHERE THE ACTION IS
Ask anyone in the Real Estate business and you will hear that Northwestern Securities Ltd. is the place to start a career in Real Estate. We have the best in prelicence instruction, sales education and family benefits PLUS the most active Real Estate offices on Vancouver Island. Enquire in confidence to AKSEL PETERSEN, Northwestern Securities Head Office, 909 Government Street, Victoria, 385-6741.

SELL REAL ESTATE
Join up with our congenial sales staff before the back-to-school rush. We have unusual aids, such as parking and classified Multiple Listing files. Generous commission split. Call Phyllis or Wess Dickie, Dickie Agencies Ltd., 919 Fort. 382-4312 or 382-7822.

REQUIRED — EXPERIENCED couple to manage large new highrise in Victoria. Must be capable of handling staff and taking complete charge of managerial duties. Please apply stating qualifications to Victoria Press, Box 559.

26 FEMALE HELP WANTED

IF YOU HAVE USED AVON Cosmetics you know you can sell them. Many dollars can be earned servicing customers in a territory near you. Phone 384-7345.

QUIET, PLEASANT, LIVE-IN COMpanion-housekeeper who wants home with active kind elderly gentleman. Asset to drive car. Apply Canada Manpower Centre.

OAK BAY AREA, MOTHERLY person to care for young doctor's apartment twice weekly. Reply Victoria Press, Box 556.

PART OR FULL TIME FOR SALES lady with BEAUTY COUNSELORS, excellent earnings. 383-7474 or 383-8503.

CLERK-TYPIST OVER 25. GOOD at figures. Experience important. 40-hour week. Wednesday closing. Apply Standard Furniture Company before 10 a.m.

PERMANENT DAY-TIME BABY-sitter required, Burnside Garden area. 385-3907.

FULLY EXPERIENCED SEAMstress as holiday relief, Aug. 14-26. Phone 385-4151.

WANTED, EXPERIENCED cashier for large supermarket. Victoria Press, Box 542.

PART OR FULL TIME SALESwoman no experience needed. 386-1505, 9 a.m. to noon.

PART-TIME ROOM MAID SATURday and Sunday. Phone 385-9018 10 a.m.-12 noon.

COOK AND PRACTICAL NURSES. Rest home, Oak Bay junction. Live close or own car. 384-7868.

FULLY EXPERIENCED DINING room waitresses. Apply the Net Loft Restaurant, 640 Montreal Street.

MATURE HOUSEKEEPER FOR motherless home. Victoria Press, Box 523.

COMPLETELY EXPERIENCED waitress required for day shift. Melrose Cafe.

WAITRESS WITH SOME EXPERIence or willing to learn. Call Sidney Hotel, ask for Mr. Bob.

EXPERIENCED COOK FOR nursing home. Steady employment. Victoria Press, Box 563.

26 FEMALE HELP WANTED

STUDIO GIRL OF CANADA
Makers of finest quality cosmetics, require representatives. Start now and benefit from Christmas sales. Victoria Press, Box 548.

LARGE LOCAL AUTO DEALER requires experienced cashier-switchboard operator. 5-day week, all company benefits. Reply to Victoria Press, Box 538, stating age and experience, etc.

EXPERIENCED SALESLADY FOR retail store. A person with good taste in home decoration is important. Permanent position with benefits. Apply Canada Manpower Centre, 1415 Vancouver St.

STENOGRAPHER, SHORTHAND or speed writing. Accuracy essential. Five-day week. Medical benefits. Reply giving full particulars of any experience to Victoria Press, Box 514.

2 SALES CLERKS, DAY OR EVENing shift, 1 kitchen help evening shift, 1 baker's help, experience necessary, day shift. Apply in person between 7 and 10 p.m., 2405 Douglas.

WE HAVE OPENINGS FOR 8 ladies in our unit. Full-time or part-time. No investment. No delivery. No collecting. Vivacious enthusiastic ladies only need apply. 386-6489 for interview.

FULL-TIME EMPLOYMENT FOR graduate nurse, to work in local private hospital. Starting at $17 per shift. Reply Victoria Press, Box 564.

WANTED, WELL EXPERIENCED salad girls, 5-day week. Sunday and Monday off, 9 a.m.-5 p.m., 5 p.m.-1 a.m., top wages. Apply Mayfair Coffee House. 3131 Douglas.

NURSE'S AIDE AND KITCHEN aide needed on permanent basis. Pay based on merit. Mature women preferred. Please state age. Victoria Press, Box 502.

WANTED—AN EXPERIENCED silk and wool spotter. Top wages. Apply Mr. Porter, Individual Dry Cleaners, 1536 Fort St.

27 TEACHERS WANTED

S.D. No. 52 (Prince Rupert)
Invites Applications
Personal Interview — Placement office, Univ. of Victoria. Ph. 384-4304 or write: Reginald B. Cox, Dist. Supt. of Schools, Box 517, Prince Rupert, B.C.
Moving Assistance

29 SITUATIONS WANTED MALE

DUTCH LANDSCAPE GARDENER. Clean-ups, rearranging, landscaping, seeding of lawns, rock walls, brick work, planters, patios, sidewalks and all other concrete work. 382-0827.

FULL OR PART-TIME WORK meeting the public. No door to door sales, please. Over 30 years as sales and management with one firm. Phone 385-2679.

ACCOUNTANT-OFFICE MANAGER will set up and keep books, will organize or manage general office setup, business affairs, etc. Phone 479-1039.

MOWING
Long grass cut down, back yards, vacant lots, any tough mowing job. 382-4644.

YOUNG MARRIED MAN DESIRES work or odd jobs after 6 p.m. or on weekends. Phone 478-1438.

FULLY EXPERIENCED MEAT cutter, start at once. Phone 478-4863 eves.

NEED A GOOD MAN FOR THAT job of gardening or household cleaning. Call 384-3396.

PAINTING MY HOBBY
Reasonable — 656-3427

COMPLETE GARDEN MAINTENance, redesign, pruning, etc. 382-0201.

GRASS CUT AND GARDEN cleaning. 385-8038.

INTERIOR-EXTERIOR DECORAting by hour or day. 385-7810.

30 SITUATIONS WANTED FEMALE

DAY CARE FOR CHILD IN MY home. Close to park. Ideal for children. Phone 479-6134.

BABY SITTER, 5 DAYS A WEEK. 385-4356.

HOUSE CLEANING, $1.50 AN hour. 385-8038.

DAY-CARE, MY HOME, HOULtain-Fernwood area. 383-6437.

TYPING, STENCILS, MY HOME. 382-0367.

STUDENT WISHES WORK. FULL or part-time. 382-2922.

ENVELOPE ADDRESSING IN MY home. Call 386-7165.

CAPABLE WOMAN WOULD LIKE housework. 382-1849.

33 BANDS, MUSICIANS AND ORCHESTRAS

WANTED — LEAD AND BASS guitars. 652-2352.

36 BUSINESS SERVICES AND DIRECTORY

Bulldozers

EXCAVATING, BACKFILLING, loading and hauling, land clearing and all phases of subdivision road work. For free estimates phone O.K. Trucking, 386-3414.

BOB BOWN BULLDOZING. Member of Island Equipment Owners' Association. 382-3452.

Brick Layers

FIREPLACES, CHIMNEYS AND repairs, etc. 382-1391.

Carpenters

REMEMBER NORM FENNING AND DAUGHTERS?
Now Norm Fenning and Sons-in-law, remodelling, repairs, alterations, older homes rejuvenated. Non-union. Call 388-4930. 504 Selkirk.

GENERAL REPAIRS, ALTERAtions, additions. Fast, courteous service. Free estimates.
W. Earl Eby 385-0040

FRAMING SUB-CONTRACTORS and finishing sub-contractors required. 383-9674.

ALTERATIONS, REPAIRS OF ALL kinds, cabinets. Hourly or contract. 385-6217.

EXPERIENCED CABINET MAKER and boat joiner. Free estimates. Gerhard Hertwig, 656-3633.

ENGLISH CABINET MAKER — Kitchen cabinets, vanities, rumpus rooms. George Coultas, 479-1665.

QUALITY WORK AT REASONABLE rates. Additions, renovations, etc. Estimates, plans. Glover, 658-5320.

CARPENTER WORK AND ODD jobs. Have references. 477-6307.

Carpet Cleaning

CANADIAN CARPET CLINIC
for professional Rug and Upholstery cleaning
— Instant in-the-home service
— No odor or shrinking
— Makes carpets clean—and safe for toddler's play
Phone 652-2501 Now!

Carpets and Linoleum

STANDARD FURNITURE OFFERS the TOTAL PICTURE in FLOOR COVERINGS. Choose from the WIDEST SELECTION of Broadloom, Carpets, Vinyl and Tile! Expert layers, free estimates. Call Gary Cooper at 382-5111 to show samples in your home.

HOURIGANS CARPETS AND LINOS Ltd. Carpets, vinyls, linoleums, ceramic-plastic tiles, supplied and professionally installed. Free estimates. 715 Pandora. Ph. 386-2401.

Cement

REPAIR PROBLEMS?
Large or small cement work, sewers and drains. Tree trimming and clean up, etc. Free estimates. H. Hamilton, 384-9875.

ANYTHING IN CONCRETE, SWIMming pools, pre-cast septic tanks, etc. Rock blasting. W. & N. Trace. 479-3671 or 478-1261.

36 BUSINESS SERVICES AND DIRECTORY

Cement

A. R. De GENDT — CEMENT contracting. Placing and finishing. Carpentry. Free estimates. 385-5584.

THE VICTORIA CEMENT MAN Ltd., Jeanpierre. GR 9-4987. If no reply phone 386-7022.

384-8306 FRANK POLITANO 383-8495
Cement, Sewers, Drains.

BIRKETT CEMENT CONTRACTOR All types cement. 479-2885.

WE DO FOR LESS, CEMENT AND concrete work. Phone 384-9565.

Cleanup Service

RUBBISH HAULED, BASEMENTS cleaned. Have commercial vacuum cleaner. Fences built. Drains laid. 384-6718 anytime. Free estimates. J. C. Van Nes, 382-9380.

A BETTER CLEAN-UP DEAL. Basements, attics, yards, etc. Junk cars bought. Jim Reid, 388-4743.

LARRY'S CLEANUP SERVICE — Any type of rubbish hauled. Reasonable rates. 479-4656.

QUICK CLEANUP SERVICE. Basements, yards, etc. Free estimates. Phone 384-2808.

ANY TYPE OF HAULING. BASEment, yards, etc. 382-0201.

Contractors

FARMER CONSTRUCTION LTD.
Repair Dept.
Alterations, concrete, carpentry and sewer work. Phone 388-5121.

ROCK BLASTING, DIGGERS, dump trucks, water mains, sewers, driveways, gravel, top soil, blasted rock. Free estimates.
479-1642 479-1642
A. J. BARR LTD.

GREENBANK DESIGNS
Contract Division Ltd.
Designers and Builders
A complete package deal of design, construction and furnishing under a single contract. Call 385-0991.

LUNEY BROS. & HAMILTON
Repairs, Alterations — 382-4218

CEDAR WOODWORKERS LTD.
385-5162, 477-6561, 477-3969
Cabinets, alterations, furniture and truck canopies.

INSULATED STUCCO, ROOFING, additions and carports, complete service. Maple Leaf Suppliers and Contractors Ltd., 384-2723, 384-0157.

KASAPI CONSTRUCTION — N.H.A. and conventional homes, also commercial buildings. 386-6191.

REMODELLING, ROOF OR CONcrete, anything in house repairs, old or new. 479-5281.

G. H. WHEATON, LTD.
Repairs, Alterations 382-2159

Delivery and Transfer

HALF-TON PANEL TRUCK WITH driver available for permanent employment. 382-3636.

WATERMAN TRANSFER
General delivery and light trucking. Furniture. Ph. 386-9313 or 479-2644.

Draperies

FASHION DRAPERIES. LOW overhead, fine selection, bedspreads. 479-7060. Free estimates.

DRAPERIES MADE, RE-LINED Bedspreads, Elderdowns — 383-6930.

Dressmaking

LET THE BEAUTY OF YOUR garments be the work of our hands. Fashion Craft, 28 Burnside W.

Dress Rentals

FORMALS, WEDDINGS, CENTENnial costumes. Fashion Craft Shop, 28 Burnside W. 385-1542.

Electrical Contractors

HARKNETT FUEL LTD.
Electrical Division
Free Estimates
384-9381
479-2640 Eves.

APPLIANCE INSTALLATIONS
RESIDENTIAL REWIRING
Electric heating, appliances installed. No down payment. Hydro financing.
BUCKLE ELECTRIC
479-3941 385-8082

APPLIANCE INSTALLATIONS, RESIDENTIAL REWIRING, ELECTRIC HEATING. ALL HYDRO FINANCING.
YORK ELECTRIC
383-7306

OLDER HOMES REWIRED. NO down payment. We finance through B.C. Hydro Plan.
EDDY'S ELECTRIC, 385-7666

McCOY ELECTRIC
Rewire expert. Hydro financed. New and older homes. 479-5931

Flooring and Sanding

SANDING — FINISHING — OLD floors made new. Free estimate. 479-5069.

Gardening

QUALIFIED GARDENER. ANYthing in gardening. 383-6437.

COMPLETE GARDEN MAINTENance, redesign, pruning, etc. 382-0201.

COMPLETE GARDEN SERVICE. Free estimates. 479-2130.

FOR COMPLETE GARDEN SERvice, phone 385-5973.

Hairdressers

SPECIAL OFFER, PERMS. NEW Bay Beauty, 920 Pandora. 384-3644.

PROFESSIONAL HAIRDRESSING, service for shut-ins. 384-6002.

Jewellers

BIRKS JEWELLERS
Complete guaranteed watch repair service. 706 Yates. 382-4241.

Landscaping

BARKER LANDSCAPING
Rock Work, Patios, etc. Lawn specialists. Terms. 382-8323.

LAYRITZ NURSERY, ESTABlished 1888. Free planning and estimate. 479-3434.

ROCKWORK AND LAWNS
EMIL 382-3714

LANDSCAPING. COMPLETE SERvice. 383-2681.

LAWN, ROCKWORK.
Patio on Special. John, 386-9350.

Painters and Decorators

CARL ANDRIESSEN
Specialist in redecorating, inside and outside. Reasonable. Phone 386-9622
1909 Duchess Street.

WEBB & SON
384-6827. Paperhanging, painting. Quick, clean, reliable. First-class workmanship, 30 years' experience Victoria. Terms if desired.

INT. EX. PAINTING
Paperhanging, tile work
Carpentry, etc. Top tradesmen
Save on discount rates now
TOM AND AL. 383-8773, 479-3236

STAN HAYWARD
Complete painting and decorating. Brush or spray. Free estimates. Phone day or night. 385-6813

PAINTING, DECORATING AND paperhanging, free estimates. Adrian Grootweld, 656-2264.

PAINTING AND DECORATING — Reasonable rates, satisfaction guaranteed. Terms. 382-7885, 479-2473.

$25 PAINTS CEILING AND WALLS of average room including best paints. 382-4758.

EXTERIOR, INTERIOR, WITH special low rates. Call Douglas. 388-5761. Free estimates.

HOUSES EXTERIOR 20 PER cent off
WESTERN PAINTERS, 479-4236

EXPERT PAINTING AND DECOrating, brush or spray finishing. 382-6479 after 5.

PAINTING AND DECORATING. Free estimates, work guaranteed. Phone 386-8536, after 6.

36 BUSINESS SERVICES AND DIRECTORY

Painters and Decorators

ISLAND DECORATORS
Painters Paperhangers
Spray Repairs
Plaster Repairs
Convenient Time Payments
383-9059 Eves. 382-1479

CLARK & PATTISON
PAINTING CONTRACTORS LTD.
Brush or spray. Paperhangers. Texture and vinyl work. Will do all or part of any job. Paint store. BAPCO, GENERAL and BENJAMIN MOORE Paints and rentals of all painters' equipment. Terms if desired. Phone 384-0443. 760 Princess Avenue.

WHEN IT COMES TO PAINTING Come to Ted Hill-Tout
Complete painting and decorating service — interior and exterior. Free Estimates— Terms Available
TED HILL-TOUT, DECORATOR
1920 Oak Bay Ave. 384-6532

E. PETERSON
Paperhanging and painting interior and exterior. First class workmanship, 30 years' experience. For free estimates call 384-6812.

STAR DECORATORS
Complete decorating service. Terms and free estimates. 386-2578.

EXTERIOR PAINTING, REASONable. 386-2827.

Pawnbrokers

WE PAWN MOST THINGS—
INCLUDING YOUR WIFE
For money in a hurry you can't beat Victoria's best known PAWN BROKER, 617 Johnson St. Phone 383-9512. Opposite Pet Shop.

Plasterers

PLASTER AND STUCCO, ALteration work. 386-2678, 384-9072.

STUCCOING, PLASTERING ALTERations. Reasonable. 479-4779.

PLASTERING, STUCCO AND stone work. 386-9723.

Plumbing and Heating

PITT & HOLT LTD.
J. WELHAM, Prop.
Sheet Metal Work, Plumbing, Heating Installations, Oil Burners
602 Esquimalt Road 383-7413

S. H. BROWN, 382-2747
Repairs, remodelling, new work.

FOR QUALITY PLUMBING AND heating call 384-8656.

ERNIE LECKIE
Installations and repairs. 385-7433.

Roofing, Insulation and Siding

PARKER JOHNSTON LTD.
1314 Broad St. 382-9181
ROOFING, INSULATION at its very BEST. Over 50 years' combined experience to stand the TEST.

SKYLINE ROOFING AND SIDING
Free estimates, 24-hour service.
C. LEONARD 382-8807

Tailors

BRITISH CUSTOM TAILORS
Alterations and Remodelling
1311 Blanshard 383-2633

Tree Service

SCIENTIFIC PRUNING, SPRAYing, removal. Large shade and fruit trees. Power stump chipper. Insured. Chas. A. Cowie, Tree Surgeons Ltd., 382-1676; Eves. 383-1668.

ANYTHING IN TREES, STUMPS, hedgework or dangerous trees. Call:
MT. VIEW TREE SERVICE
479-3873 Insured 382-2256

38 TRAVEL

3 SEATS TO EUROPE, $345. FAMily unable to go. Phone Mr. Cole, 477-3063.

39 PERSONALS

LADIES, YOU MAY NEVER MEET the right man if you leave it to chance. Gentleman with university degrees, above average income, and good appearance would like to meet intelligent and attractive lady about 30-36 years of age. You do not have to be desperate in order to answer this ad., which is very much the same as accepting a blind date. Victoria Press, Box 535.

UNATTACHED LADY SEEKING new interests and friends (around 40 yrs.) would like to learn elementary golf and make acquaintance of gentleman for outings. Victoria Press, Box 567.

ALCOHOLICS ANONYMOUS
Contact EV 3-0415 or P.O. Box L Victoria, B.C. Confidential.

40 BUSINESS PERSONALS

R. HICKIE REGISTERED MASseur now at 1524 Foul Bay Rd. General and remedial massage. Cabinet steam bath. 386-0722.

42 EDUCATION

CRAIGDARROCH SCHOOL
An independent, bilingual, non-graded creative school. Extremely small classes. Boys and girls 5 to 9 eligible this year. Call Miss Priest 385-6703 for information and prospectus.

UNIVERSAL TUTORING COLLEGE
2020 Douglas
Phone 385-8603 Any Time

REDFERN MONTESSORI SCHOOL and Kindergarten. 384-4825.

TUTOR, FRENCH, NEW MATH, new and old method. 382-7866.

60 FUEL

Coal

Furnace and Stove Coals
Prestologs:
Delivered $22.50 per unit
Pickup at yard, 30 logs for $2.50
ROSE FUEL CO. LTD.
739 Pandora Ave. 383-1185

COAL THAT LASTS — CLEAN, top grades. Richard Hall and Sons, since 1882. 746 Fort. 384-1431.

Oil

FREE ESTIMATE ON
OIL HEAT INSTALLATIONS
HOME Furnace and Stove Oils
ROSE FUEL CO. LTD.
739 Pandora Ave. 383-1185

STOVE AND FURNACE OIL metered delivery. Ideal Fuel Co. Ltd., 382-4622, 382-2832.

Wood and Sawdust

SPECIAL
DRY INSIDE FIR
Hand loaded, very clean. 12" lengths for furnace, fireplace, kitchen range.

FIR PLANER ENDS
Kiln dry, 2x4, 2x8, 2x10. Stove lengths. Immediate delivery.
SOOKE FUEL CO.
382-2211 383-8925

WOOD — WOOD
SUMMER SPECIAL
Dryland Fir
Never Been in Water
Stove Length
2½ Cords $13.95
5 Cords $26.95
Immediate Delivery
Best Fuel Co. 384-5524

Fertilizer—Sawdust
Double screened for barns and gardens. By bulk or blown.
Quantity of Hog Fuel Available
SHAVINGS. 3 UNITS $7.95
Ideal Fuel Co. Ltd.
382-4622 382-2832

SPECIAL OFFER
Kiln dry planer ends
1½ Cords, $10.50
IDEAL FUEL 382-4622

DHILLON FUEL—383-3811
Dry cord wood fir, 2½ cords $20
Dryland mill wood, 2½ cords $16
Kiln dry planer ends. 2½ cords $16

PLANER ENDS, HANDPICKED, 2x4, 2x10. Basi Bros. 384-6780.

ALDER, STANDING FIR, 7-FT. posts. Rolly's, 478-3549.

61 BUILDING SUPPLIES

CUBBON BUILDING
SUPPLIES (1967) LTD.
1720 Cook St. 515 Alpha St.
384-8181

FLOOR TILE
SALE SALE SALE
9x9 LINO TILES ....each, 8½c
5 colors to choose from
12x12 VINYL ASBESTOS TILES ....each, .23c

LUMBER SHORTS

	6 Ft.	8 Ft.
1x 1—12 per bdle. rough	.84	1.28
1x 2—12 per bdle. dressed	1.00	1.50
1x 3— 6 per bdle. dressed	.70	1.00
1x 4— 6 per bdle. dressed	.92	1.36
1x 6— 4 per bdle. dressed	.84	1.28
1x 8— 4 per bdle. dressed	1.04	1.57
1x10— 4 per bdle. dressed	1.32	2.03
1x12— 4 per bdle. dressed	1.60	2.40
2x 2— 6 per bdle. dressed	1.00	1.50
2x 3—Each	.21	.44
2x 4—Each	.33	.56
2x 6—Each	.45	.88
2x 8—Each	.60	1.20
2x10—Each	.75	1.60
2x12—Each	.90	1.92

CUBBON BUILDING
SUPPLIES (1967) LTD.
Open 6 Days a Week
to 5:30 p.m.

LUMBER, PLYWOOD
BUY DIRECT AND SAVE
A yard full of lumber, all sizes, grades of Douglas fir. Framing lumber at the lowest prices in Victoria.
BEFORE YOU BUY COMPARE OUR PRICES
2x4—8' $38 1 M
2x6 Fencing $38 1 M
Immediate delivery service to all Vancouver Island and Gulf Islands points.
HOME BUILING SUPPLY
220 Esquimalt 382-2211

SAANISH LUMBER YARDS
7' 11" Sabot Kit........$30.25
50' Picket Fence........$20.50
50' Lawn Fence........$17.00
2'x6' Work Bench........$6.30
3041 Douglas St. 385-2486

EXTRA SPECIAL!
4x8x¼ in. P.V. hardboard. Limited quantity. $1.25.
LANGFORD BUILDING SUPPLY
Open seven days a week
946 Goldstream Ave. 478-1724

INDEX TO WANT AD HEADINGS

Classification	No.	Classification	No.
Aereage for Sale and Wanted	156	Exchange Real Estate	147
Announcements	14	Farms for Sale and Wanted	158
Antiques	85	Farm Implements	71
Apartments to Rent, Furnished	128	Female Help Wanted	26
Apartments to Rent, Unfurnished	129	Florists	12
Apartments and Suites for Sale	135	Foreign Import and Sports Cars	102
Auto Body and Painting	109	Fuel	60
Auto Repairs and Service	108	Funeral Directors	10
Auto Financing and Insurance	110	Furniture	62
Bands, Musicians and Orchestras	33	Garden Supplies	74
Bicycles	66	Gulf Island Properties	159
Births	1	Halls, Warehouses, Offices to Rent	137
Boats and Marine	80	Heavy Equipment	70
Building Supplies	61	Hotels	116
Burial Parks	13	Housekeeping Rooms to Rent	125
Business Opportunities	145	Housekeeping Rooms Wanted	126
Business Opportunities Wanted	146	Houses to Rent, Furnished	132
Business Personals	40	Houses to Rent, Unfurnished	133
Business Services and Directory	36	Houses Wanted to Rent	134
Cards of Thanks	8	Houses for Sale	150
Cars for Sale	100	In Memoriam	9
Cars and Trucks Wanted	112	Listings Cancelled	148
Chicks, Poultry, Hatching Eggs, Supplies	91	Listings Wanted	149
Church Page	200	Livestock and Supplies	92
Coming Events and Meetings	15	Lost and Found	20
Commercial Properties	157	Machinery	72
Convalescent and Rest Homes	123	Male Help Wanted	21
Cottages, Campsites, Summer Resorts	117	Male or Female Help Wanted	25
Country Homes and Properties	151	Marriages	3
Duplexes to Rent	131	Miscellaneous for Sale	82
Dancing	43	Miscellaneous Wanted	83
Deaths, Funerals and Lodge Notices	5	Miscellaneous to Rent	86
Duplexes to Rent	131	Monumental	11
Education	42	Mortgage Loans and Insurance	141
Engagements	2	Motorcycles	65
		Moving and Hauling	115
		Musical Instruments	63
		Music Teachers	63A
		New Car Directory	99
		Parts, Accessories	107
		Personal Loans	140
		Personals	39
		Pets and Supplies	90
		Places to Visit	16
		Professional Services	37
		Property for Sale	154
		Property Wanted	155
		Restaurants	18
		Revenue Properties	144
		Revenue Properties Wanted	143
		Room and Board	120
		Rooms to Rent	121
		Rooms Wanted	122
		Situations Wanted (Female)	30
		Situations Wanted (Male)	29
		Situations Wanted (Male or Female)	31
		Sporting Goods	79
		Stoves and Furnaces	67
		Swaps	84
		Tires	105
		Teachers Wanted	27
		Timber	81
		Tools for Rent	73
		Tourist Accommodation	119
		Travel	38
		Trade Schools	32
		Trailers and Trailer Parks	113
		Trucks	106
		TV, Radio Sales and Service	64
		Wanted to Rent, Miscellaneous	87
		Vacation Guide	118
		Wanted to Borrow	142
		Wanted to Buy Houses	153
		Waterfront Properties	152

PHONE
DIRECT
386-2121
TO
PLACE
YOUR
CLASSIFIED
AD

BRIDGE LESSON

By OSWALD and JAMES JACOBY
Newspaper Enterprise Assn.

South took his ace of hearts and proceeded to play ace and a small trump. West won with his queen and remarked. "When both sides play trumps, one is wrong but I am going to play another trump anyway."

He cashed the king of trumps and led the ten of hearts. Dummy's queen lost to East's king and South had to ruff with his last trump. Then South entered dummy with the ace of diamonds and tried the club finesse. West took his king and set the hand with heart tricks.

"I never work a finesse, moaned South.

"You didn't this time," said West, "but you chucked the hand anyway. You should have submarined the trumps by leading low from your ace. You would ruff the second heart, go to dummy, try and lose the club finesse and still make the hand because I would have had no chance to pull your last little trump."

"When I want my partner educated, I'll teach him," said North. "West could have beaten the hand against any line of play."

"Want to bet?" said West.

"Sure do," replied North. "If South leads a low spade at trick two it is up to West to go up with the queen or king and lead either the nine or eight of diamonds. This will give him time to establish a diamond trick before South has the opportunity to discard two of dummy's diamonds on his long clubs."

NORTH 25
♠9763
♥Q64
♦A1065
♣J9

WEST
♠KQ8
♥J1093
♦Q983
♣K2

EAST
♠J2
♥K8752
♦J4
♣7543

SOUTH (D)
♠A1054
♥A
♦K72
♣AQ1086

Both vulnerable

West	North	East	South
			1♣
Pass	1♦	Pass	2♠
Pass	4♠	Pass	Pass
Pass			

Opening lead—♥J

Steer Yourself to BETTER CAR BUYS — Check the Big Selection Running Daily in the Classified

61 BUILDING SUPPLIES

STEWART & HUDSON
FOR BEST ASSORTMENT

PV HARDBOARD SALE
4x4x¼, 89c — 4x8x⅛, $1.39
4x8x¼, $1.85
4x4x¼ ceiling tile, $1.25

Prefinished MAHOGANY SALE
4'x8', $3.25

CYPROC SPECIAL
4'x8', $2.49

SCREEN DOOR SPECIAL
Panel bottom, galvanized screen with FREE hardware.
$8.99
Good size selection

P V C ROOFING SALE
white — yellow — green

	Medium	Heavy
26 x 96	$1.95	$3.39
26 x 120	$2.59	$4.19
26 x 144	$3.39	$4.99

PAINT SALE
EXCEPTIONAL VALUE!
Fence and shingle stain, red brown, green ......$2.49 gal.
Exterior oil paint ..$3.79 gal.
Exterior Latex paint—stucco or wood ......$4.79 gal.
Interior wall latex $3.79 gal.
7½" roller coater 79c

8' KAYAK KIT
Ready to assemble ...$13.95

DECOLA SALE
4 x 8 Plastic laminate $13.99

CHARGES—BUDGETS
OPEN SATURDAY TO 5:30
400 Block Gorge East
386-3211

STEWART & HUDSON

S. J. PEDEN LTD.

P.V. HARDBOARD SALE
4x4x¼ Ceiling Panel ...$1.25
4x8x⅛ $1.39
4x8x¼ $1.85

4x8 Decola
PLASTIC LAMINATE
Only $13.99 Sheet

CORRUGATED PLASTIC PATIO PANELS
Green, White, Yellow, Clear
26"x6 ft. $1.75
26"x8 ft. $1.95

PRE-FINISHED MAHOGANY
4x7 ......$2.89
4x8 ......$3.25

GYPROC WALLBOARD
4x8 ......$2.49

FIR PLY
4x8x11/16 Factory $6.50
4x8x¾ Sanded $6.75
4x8x⅜ Sanded $3.49
4x8x¼ Sanded $3.19
4x8x5/16 Unsanded $2.45
4x8x⅝ Unsanded $4.95

COMPARE OUR PRICES ON ROOFING, HARDWARE, CABINET PLYWOOD DOORS, MOULDINGS, CEILING AND FLOOR TILE.

8 to 5:30, 6 days a week
S. J. PEDEN LTD.
2855 QUESNEL ST.
386-3464
One Block East of Douglas Between Market and Topaz

TRADE TOOL HEADQUARTERS
Just arrived something new for the tool trades. Albitol, the wonder concrete bonding agent.
Kleer-o-Seal, sealer without equal for concrete floors.
PTC, Plasterers bonding agent.
ISLAND BUILDING SUPPLY CO. LTD.
575 Gorge Road East 382-5178

COLUMBIA READY MIX LTD.
Ready Mix Concrete.
Deliveries
Monday thru Saturday.
Plant 478-1414; Res. 478-2737

PRE-FAB SHOP LTD.
Mfg. of quality custom made sheet metal duct, and fittings for commercial and industrial use in ventilation, heating and air conditioning.
CONDUCTOR PIPE and ELBOWS
All types FLASHING
CONVERSION OIL BURNERS
REGISTERS and GRILLS
382-5214 412 Alpha Terrace

62 FURNITURE

REPOSSESSED 3-ROOM GROUP, now held in storage. Take over payments, approx. $30 per month. Furniture in new condition. Phone L. Bell, days, 386-2458, nites 384-1057. Continental Home Supply, 851 Johnson.

PROVINCIAL AND MODERN
Furniture used for apartment display in two Victoria high rises. Now being sold at greatly reduced prices. Phone 384-1057.
CONTINENTAL HOME SUPPLY

CLEANING
Two-piece chesterfield cleaned, demothed, in your own home from $19. We also clean carpets. For free estimates call Ambassador Home Service. 382-5532.

3 ONLY
2-PIECE CHESTERFIELD SUITES
SPECIAL $99 EACH
CONTINENTAL HOME SUPPLY
851 Johnson 386-2458

PERSONALIZED RE-UPHOLSTERING service in the home. Phone 382-5111 and ask for J. Worden or G. Hodgson. Standard Furniture Co., 737 Yates.

THE BRITISH UPHOLSTERY Shop. Personal calls with upholstery fabrics and slip covers without obligation. 385-2222. 1403 Broad at Johnson.

100% WOOL CARPET — ½ PRICE
Five weights, assorted colours. 9x12 and Room Sizes.
CONTINENTAL HOME SUPPLY
851 Johnson St. 386-2458

2-PIECE CHESTERFIELD SUITE, made by Small and Boyes, soft green color, $160. Bookcase, walnut finish, $12. All in very good condition. 383-2891.

HANDSOME CARVED OAK CABINET, matching carved arm chair. $450. 384-6880.

WALNUT OVAL DROP-LEAF TEA table, $35. 384-2480.

62 FURNITURE

USED FURNITURE
Studio Lounge (near new) ... $42.50
4 ft. 6 in. Beds, Spring and Mattress ... $49.00
Kitchen Table and 4 Chairs .. $19.95
3 ft. 3 in. Bed, Spring and Mattress ... $29.50
Lounge Chair (Tapestry) ... $35.00
Hostess Chairs ... $15.00
Walnut Table and 4 Chairs .. $65.00
Walnut Buffet ... $30.00
Dressing Table with Wing Mirror, Bench, Chest and Bed, Spring and Mattress .. $59.00
HOME FURNITURE
825 Fort St. 382-5138

MAYNARDS AUCTIONEERS
FURNISHINGS PURCHASED OUTRIGHT OR SOLD ON CONSIGNMENT. APPRAISAL WITHOUT OBLIGATION.
HIGHEST PRICES REALIZED AT
MAYNARDS 388-5191

LUND'S AUCTIONS
Tuesday and Saturday
ALL HOUSEHOLD FURNISHINGS, TOOLS, CARS, BOATS, ETC.
PHONE FOR FREE APPRAISAL
926 FORT ST. 386-3308

KILSHAW'S AUCTIONEERS
Buy — Sell
CASH
Guaranteed Appraisals
1115 Fort 384-6441

SLIGHTLY USED DOUBLE BED size Dayniter convertible, dark brown, cost $199.50; selling for $95. 386-9075.

CHESTERFIELD AND CHAIR, $35; treadle sewing machine, $7; mattress, $3; oak dining table, $7. 384-1809.

FURNITURE AND HOUSEHOLD articles. Reasonable. 1301 Esquimalt Rd. 10 a.m. to 8 p.m. today.

63 MUSICAL INSTRUMENTS

SUMMER SALE of USED PIANOS
Rent to Purchase
FLETCHER BROS.
2020 Douglas 383-0248

IN VICTORIA IT'S EATON'S FOR the Hammond spinet organ. A wealth of tone and colors and special features. It's the organ that can't go out of tune! Priced from $1,495 to $12,120. NO DOWN PAYMENT and generous trade-in on your present organ or piano. Professional lessons at no extra cost. EATON'S Music Centre, phone 382-7141.

HALL & FAIRFIELD MUSIC CENTRE
EVERYTHING IN MUSIC
INSTRUMENTS RENTALS — LESSONS REPAIRS
SHEET MUSIC ACCESSORIES
728 Fort 385-8342

THE NEW YAMAHA ORGAN
is by far the greatest value on the market.
Price $795
Terms $30 month
FLETCHER BROS.
2020 Douglas 383-0248 anytime

HEINTZMAN PLAYER PIANO. Upright Grand with aluminum player action. A rare piano in beautiful condition. Good selection of new rolls included. Tuned after delivery. Budget terms. $749. Woodwards Mayfair, 2nd floor.

NEW THOMAS ORGAN FOR $25 per month including individual lesson course. Exclusive to Reginald Stone Organ Studio, across from Eaton's at 1239 Broad Street. Ph. day or nite, 383-0239.

NEW PIANOS JUST ARRIVED. Direct blow action, spruce soundboard, beautiful tone, $595, $696 and $750. Guaranteed 5 years. Willis Music Studio, 1320 Broad Street, 385-5242.

RE-CONDITIONED PIANOS BY Heintzman, Willis, Mason and Risch and others from $275, fully guaranteed—budget terms. Woodward's, Mayfair, 2nd floor.

NEW LOWREY ALL TRANSISTOR organ with bench $795. Lesson plan at no additional cost. Trades accepted. Budget terms. Woodwards Mayfair, 2nd floor.

STUDIO CLOSED FOR STAFF holidays, July 17-29. Reopening July 31. Bernie Porter Music Studio, 1724 Douglas. 382-9542.

COMBO LESLIE ORGAN SPK. Used Clarinets, Violins, Organs, etc.
TALISMAN MUSIC CENTRE
939 YATES 384-9222

6 STRING HARMONY GUITAR, Guyatone electric pick-up. New case $100. 386-1566 Dave.

WE BUY USED PIANOS FOR cash. Phone EATON'S Music Centre. 382-7141.

BALDWIN ORGAN AND LESLIE. $1,895 or offer. 386-9762.

MASON AND RISCH PIANO, good condition. 658-8157.

GUITAR AMP., $55. 383-9581.

63A MUSIC TEACHERS

PROFESSIONAL INSTRUCTION GUITAR
BERNIE PORTER MUSIC STUDIO
1724 Douglas Street 382-9542

64 TV, STEREO, RADIO SALES AND SERVICE

Thinking of buying color TV?
GO AHEAD
then call
CABLEVISION
477-1884
FOR THE BEST IN COLOR RECEPTION

KENT'S LTD. RENTALS
11" — 12" — 14" — 17"
19" — 21" — 23" TVs; Tape Recorders; Record Players; Transistor Radios; by day, week or month.
KENT'S LTD.
742 Fort St. 383-7104

TELEVISION — RADIO
MAJOR APPLIANCES
Repairs made in your home or in the service building by competent technicians and backed by famous HBC guarantee. You can charge it or use your PBA. Dial 385-1311.
THE BAY

TVs and Radios Repaired and Overhauled by Government Certified Technician
BRENTWOOD BAY ELECTRONIC SERVICE
P.O. Box 101, Brentwood Bay
Phone 652-2045 or 652-1419

TV RENTALS
19"-21"-23" TV, by the week or month
BUTLER BROTHERS
1720 DOUGLAS 383-6911

Guaranteed Used TVs, $39.50 up. RCA Marine Transistor, $32.95. Car radios, $39.50 — Reverb, $29.50
Quadra Appliance Service Centre
3514 Quadra St. 385-6422

LITTLE'S TV SERVICE. QUALIfied Electronics Technician. Calls $4.50. 384-4550.

MOBILE RADIO TELEPHONE
Ball & Shemilt Electronics Ltd.
No. 1 W Burnside Rd. 386-7701

FOR SALE. CHANNEL MASTER, rotor and 30' mast aerial. $40. 478-3084.

R.C.A. STEREO RECORD PLAYER, 2 speakers, 3 months old. Best offer. 384-4015.

STEREO, NEW BOGEN, $595 complete. Speakers in enclosures or separate. 477-2773.

64 TV, STEREO, RADIO SALES AND SERVICE

MANUFACTURERS CLEARANCE
RCA and PHILCO TV's
COLOR AND BLACK and WHITE MODELS
B & W Portables from $152
B & W Consoles from $250
Color TV's PRICED TO CLEAR.
THE MUSIC BOX
2248 Oak Bay 385-8222

T.V. RENTALS
23" Cabinet Style T.V.
19" and 21" portables
ALSO COLOR T.V.
BUTLER BROTHERS
1720 Douglas (opp. The Bay) 383-6911

'67 MODEL CLEARANCE MEANS A GOOD TIME to REPLACE your TV. TRY a NEW ADMIRAL—we guarantee it for 1 full year—parts and labour.
BUTLER BROTHERS
1720 Douglas St. 383-6911

21-IN. CONSOLE TV, GOOD CONdition, $45. 388-9231.

65 MOTORCYCLES

JUST ARRIVED

NEW Honda Trail 90 with changeover gearbox.

NEW Honda 125 cc Sports dual carbs, candy colours.

NEW Honda 175 cc Sports, dual carbs, candy paint, very fast.

NEW design HONDA 305 SCRAMBLER. New paint, chrome, more power.

NEW 750 cc NORTON ATLAS for 67½.

PLUS shipment of BULTACOS.

5-speed METRALLA 250 cc.

250 cc MATADOR

100 cc LOBITO

SEE THEM ALL NOW AT
PEARSON MOTORCYCLE SALES LTD.
3400 Douglas Street
Phone 386-3033

JUST ARRIVED
TRIUMPH TR 6C
650 cc $1295
USED MOTORCYCLES
66 100 cc YAMAHA $335
66 100 cc YAMAHA $350
66 60 cc YAMAHA $210
66 60 cc YAMAHA $210
66 305 cc YAMAHA SPORT $600
67 180 cc YAMAHA $595
65 90 cc HONDA $265
65 S90 HONDA Trail ...$325 (with extras)
YAMAHA MOTORCYCLES
Models 50 cc—350 cc
See Us at Yamaha City
Div. of
MULLINS MARINE SALES LTD.
925 Yates
382-1928

FREE HELMET
with every new YAMAHA purchased in July or August at CYCLE CENTRE
17 models from $285! Nothing down. Flexible financing, including insurance 6-month 4,000-mile warranty. Join the swinging world of YAMAHA and get your helmet FREE at Victoria's best-stocked motorcycle shop.
CYCLE CENTER
Les Blow's Motorcycle Sales
2940 Douglas St. 384-7843

HUNTERS! S-E-E the latest HONDA TRAIL 90 with the ten second gear conversion, $435. COMPLETE at BROOKLANDS MOTORCYCLE, 937 Fort St. Serving the motorcyclist since 1913. 383-5926.

1966 HONDA SCRAMBLER 305. Will accept trade for smaller motorcycle or cash. 382-7647.

N.S.U. 250. MECHANICALLY good, needs controls, reconnecting. $40. 658-5073.

1964 HONDA 50. EXCELLENT condition. Helmet included. $125. Ph 382-6351 after 5 p.m.

FENDER BASS AMP. AND guitar, sell or swap for motorcycle. 478-4385.

66 BICYCLES

MUSTANGS
Good selection back in stock.
Single speed $49.95
3-speed stick shift $59.95
5-speed stick shift $69.95
Colors — gold, green or red. Supply still limited. Hurry for yours.
ROBINSON'S
1307 Broad Street 385-3429

5 BOYS' BICYCLES, RECONDItioned: 2 with 3-speed; 1 juvenile size. $23.50 to $37.50. Highway Machine Shop, 1046 Mason. 388-5279.

BICYCLES NEW AND USED
Russ Hay 2542 Govt. 384-4722
Trades Accepted — Repairs

BOY'S BICYCLE, GOOD CONdition. 383-9379.

67 STOVES AND FURNACES

RANGE AND FURNACE REPAIRS —Boilers and Cyclos oil burners installed. 477-4912.

OIL STOVE, TANK AND STAND; hot water tank and stand. 383-1529.

70 HEAVY EQUIPMENT

1963 ALICE CHALMERS FORKLIFT. Automatic transmission, 2,500 lb. capacity. Excellent condition. 477-4132, 384-9388.

71 FARM IMPLEMENTS

USED EQUIPMENT

FORDSON POWER MAJOR DIESEL with 14' Backhoe and Loader. A fine unit for only $4,500

RANSOME MG40 CRAWLER TRACTOR with Hydraulics and power take off $1,395

FORDSON POWER MAJOR DIESEL with Loader $1800

MAYHEW AND STRUTT LIMITED
2300 Douglas St. Victoria, B.C.
386-7704
FORD - FARM - INDUSTRIAL MARINE

TO PLACE YOUR CLASSIFIED WANT AD PHONE DIRECT — 386-2121

71 FARM IMPLEMENTS

BUTLER BROTHERS TRACTOR SHOP
Headquarters for proven
J. I. CASE
Utility and farm equipment
Keating X Road 652-1121

72 MACHINERY

ISLAND EQUIPMENT (DUNCAN) Ltd., Phone 746-5213
Your John Deere Dealer
New and used industrial and farm loader. Low hours. Also low bed. machinery.

TRACK LOADER, 1959 TD 9 Drott loader with loading forks and winch, in excellent condition. Ph. Duncan 746-6707 or Cobble Hill 743-9734.

TD 9 BULLDOZER WINCH AND canopy, $2,000 or offer. 384-9624 after 6.

74 GARDEN SUPPLIES

Fertilizer

DUCK MANURE 50c A BAG. Sidney Duck Farm. 656-4412.

SPECIAL CHICKEN MANURE. 5 yds. $10. 478-2590. 478-1073.

A-1 COW MANURE, BY BAG OR truckload. 385-4356.

Plowing, Rotovating and Cultivating

COOPER TRACTOR SERVICE
Rotovating, levelling, plowing, mowing, light clearing. 477-3116.

C. STARCK ROTOVATING, ETC., tractors, hand machines, loading and hauling. 479-3157, 383-1084.

ROB'S ROTOVATING
Mowing, blade work, etc. 479-2190.

JACK'S TRACTOR SERVICE
Rotovate, plow, level. 479-1586.

DON'S TRACTOR SERVICE. Plow, cult., rotovate, level. 477-3913

Top Soil, Rocks and Fill

BEST QUALITY
METCHOSIN TOPSOIL
LAYRITZ NURSERY 479-3434

RENO TRUCKING
Loam soil, 6-yd. loads, $4.00 per sq. yd. Blasted rock, 6-yd. loads, $1.00 per sq. yd. Phone George Gettle. 478-3668.

FINEST QUALITY BLACK metchosin top soil. 6 yds., delivered, $21. Also 3-yd. loads available. Oakisle Farms, 478-5002 or 386-7535.

SHREDDED PEAT SOIL, GARDEN sand, manure, gravel, fill. Soil and manure by the sack. E. Nixon Ltd., 479-1937.

GOVERNMENT TESTED TOP soil, 7-yd. load. $22.75. Also gravel available. 642-5535.

NO. 1 TOPSOIL, GUARANTEED clean, $3.50 a yd. Reg Meeres Trucking. 479-3185.

TOP SOIL, CLEAN FILL, SAND and gravel. OK Trucking Co. Ltd. 386-3414.

VALLEY FARMS, PEAT SOIL chicken manure 478-2590. 478-1073.

SPECIAL GOOD BLACK TOP soil. $2.75 per yard. 384-9624 after 6.

A-1 CLEAN SHREDDED PEAT loam or sandy loam. 385-4356.

79 SPORTING GOODS

RIFLES, SHOTGUNS, PISTOLS
Win. 38/55 saddle ring, $79; 25/35 Win. S.R., $75; 12 Ga. 1200 Win. Vent Rib, $139; 12 Ithica Pump, $69; 12 Win. Trap Vent Rib, $219; 12 Custom stocked Rem. 58 and 2 vent Rib barrels, $295; 30/30 Swiss, $39; 300 Weatherby and 4x Redfield, $349; 9 mm Luger 8", $119; .22 unique auto, $59. Just arrived new shipment hunting bows and camouflage outfits.
ROBINSON'S
1307 Broad St. 385-3429

SWIM EQUIPMENT
MASKS FROM .90c
SWIM FINS
SNORKELES $1.49
GORDON'S SPORTING GOODS
1007 Hillside Ave. 382-5815

NOW'S THE TIME
For Camping Gear and Party Equipment.
JEROMES RENT-ALL'S
919 Pandora Ave. 385-5121

FOOTBALL SHOES
Bauer — MacGregor
RAY'S SPORTS CENTRE
1692 Douglas Street 385-6312

WATER SKIERS
The largest selection of Water Skis and accessories in town is at The Scuba Shop, 1919 Douglas.

COMPLETE SCUBA OUTFIT, EXcellent condition. Offers. 383-8257.

80 BOATS AND MARINE

WEEKLY SPECIAL

STARCRAFT SPECIALS

16' NEWPORT Fibreglass De Luxe Deep Vee — Sleepers, vinyl interior, teleflex steering, many other extras; '67 Evinrude 80 h.p., controls, battery, 1400-lb. trailer. This is a one-time offer only. Save over $700 ...... $2899

18' 4" HOLIDAY Deep Vee De Luxe — Sleepers, vinyl interior, glass windshield, teleflex steering, electric bilge pump, many extras; '67 Evinrude 100 h.p., controls, battery, 1400-lb. trailer, ready to go. Save over $600... $3589

SUMMER SAILING SPECIALS

8' 4" FIBREGLASS Sailing Dinghy — Complete. Reg. $369. Sale $299

12' 6" STARCRAFT Seaflite — Mast, boom, centreboard and rudder aluminum alloy, hull fibreglass, dacron sail. Reg. $845. Sale $699

BANK RATE FINANCING
OAK BAY MARINE
SALES AND SERVICE
"THE BEST DEAL IN TOWN"
1327 Beach Drive 384-4141

TRY SAILING — IT'S FUN
Join the basic sailing course, 13 hours of instruction for O-N-L-Y $43.68
OAK BAY YACHTS
At Oak Bay Marina
Sailing School — Charters
386-8212
O-N-L-Y $43.68

18-ft. lapstrake fibreglas, with new demo 75 h.p. Chrysler. Save $600.

1 only. 15-ft. lightning sailboat, complete with sails, as new ,$495.

VAN ISLE OUTBOARD (Sidney)
2768 Third Street 656-2665

MODEL MD-27
6-cylinder Volvo Penta Diesel, 2 to 1 reduction gear.
complete
ORR MARINE
382-5813 31 Erie Street

NEW 27' SIDE WING CRUISER. Fiberglassed and gum wood Sheathed. 235 h.p. Chrysler S.W.C. Moored at Kurt's Marina. Ph. Duncan 746-7888.

18' CLINKER, FIBERGLAS shelter cabin, 8-h.p. Briggs and Stratton with clutch. Excellent fishing boat. Phone 384-1961 after 6 p.m.

FOR SALE, 18-FT. CABIN BOAT, cedar ,reconditioned. Briggs and Stratton inboard motor. Ready for water July 30. $650, $200 down. Phone 479-5615.

LIKE NEW, 17-FOOT BRANDLEmayr with 50 h.p. Johnson, new trailer. To view call 477-4865 or 385-0991.

16' CLINKER BUILT, 8-H.P. WISconsin, electric starter, battery generator, $300, or best offer. 386-2820. At Hall's Boat House.

22' CHRIS-CRAFT INBOARD, sleeps 4. S.W. cooled 95-h.p. motor. Separate head and extras. Ready to go. Ph. Duncan 746-6348.

17 FT. DAY CRUISER, 2 1956 30 h.p. Johnson outboards, day tanks and rod holders, $500. 652-1783.

WANTED, WINDOW PLEXIGLASS; motor controls. 479-5446.

80 BOATS AND MARINE

M M M M M M M M M M M M

SORRY!

But due to the fantastic acceptance of the fabulous Double Eagle 16' and 17' Deep V Boats we have been running out of stock all summer. These 16' and 17' Double Eagles are worth waiting for, your patience is appreciated. DOUBLE EAGLE teamed with a Mercury Outboard or a MERCRUISER stern drive is about the nicest unit you could buy!

14' DOUBLE EAGLE Runabout, with back-to-back upholstered seats, hardware, side pockets, steering, windshield, etc., available now and priced at only $895

WE NEED USED MOTORS
TRADE NOW
DEAL BETTER ON A 67 MERC
MERCURY MARINE SALES & SERVICE
(Div. of Mayfair Motors Ltd.)
736 Cloverdale Ave. 385-8932
M M M M M M M M M M M M M

BEST BUY IN THE CITY

17' Traveller Glass boat with 120 h.p. I. O. completely equipped, sold in 1966 for $5,300. Used only a few hours, owner must sell, only $3,700.

See the Saturn II with a 95 h.p. Mercury. This is a good buy at $4,200 with trailer.

MULLINS MARINE SALES LTD.
925 YATES
382-1928

SPECIAL OFFER
SAVE 25%
TRAILEX Aluminum Trailers
Limited supply.
First come first served.

	Reg.	Sale
900 lbs. capacity full tilt	$291	$218
1100 lbs. capacity full tilt	$341	$255

USED BOATS
14' RUNABOUT, 20 H.P. Merc., remotes, steering, Tee Vee trailer, complete $395
12' FIBERGLAS RUNABOUT, steering, upholstered front seat ..$375
12' CARTOP, Aluminum $145
15' RUNABOUT, steering and windshield $300
12' FISHERMAN with deck and windshield $98
10' Moulded Birch Cartop, outside fiberglassed, with oars $139
15' BRUNSWICK CUTTER, '66 Merc. 65 H.P. Sleeper seats, full canvas, compete and in new condition $2495
Easy Terms Trades Welcome
ANGUS MARINE
2220 Douglas St. 384-7431

SAILORS
BOOK NOW for winter delivery.
SHARK 24 some late summer and fall specials available.
CAL 20 ready to race, 4 week delivery.
CAL 25 must order now—books almost filled for spring '68.
CAL 28. Still the boat to beat. No price increase in sight.
SHARK 30 New! New! New!
Also the ocean racing Discoveries 32, 42 and magnificent 47. In sailing you can trust Bosun's Locker to be ahead. Browse 580 Johnson, where the fun begins.

F-I-B-R-E-G-L-A-S
RESIN......$6.95 a gal.
Cloth, matting, roving, etc., at low price.
8 ft. - 9 ft. - 10 ft. Dinghys
Build on PELAGIC HULL
PELAGIC PACIFIC IND.
AT
4 HURON ST. 1 PHONE 386-1811

NEW BRONZE DINGHY LIFTING davits mounted on swim grid. Rudder and propeller shafts made to order. "Simplex" trolling gurdies and blocks with hydraulic drives.
SMITH BROS. FOUNDRY & MACHINE WORKS LTD.
632 Pembroke St. 384-1625

CABIN CRUISER — 26' SHEPHERD, 4 bunks, head. Completely rebuilt 177 Chrysler V-8. Double planked. Many extras. Crusies 16 knots. For further particulars Ph. 724-0932 or write, Riley's Boat Service Ltd., 204 S. 2nd Ave., Port Alberni, B.C.

NAVIGATIONAL CHARTS FOR SALE
VAN ISLE MARINA LTD.
Steve Dickinson 656-1138

Seagull Outboard Motor Repairs
VICTORIA LAWNMOWER HOSPITAL
834 Johnson St. 386-8338

DE LUXE 12'6" SKI BOAT, 6-FT. beam, 25 h.p. electric start, remote, windshield, new trailer, extras, $600. 477-3254.

10' RUNABOUT AND TRAILER, $250 both. 1761 Pembroke Street 384-3473.

16-FT BOAT, 35-H.P. MOTOR AND trailer, complete. View at 1317 Pembroke St.

CANOE COVE MARINA LTD.
Bertram, Shepherd, Trojan
Swartz Bay 656-3915 Sidney, B.C.

NEW FIBERGLAS BOAT, 1965 Viking 3½-h.p. motor. New oars. Best offer. 479-4480.

FOR SALE 13½' RIVETED CLINker boat with inboard and trailer. Apply 3720 Savannah. 385-6696.

WANTED BOTTOM END FOR Mercury Mark 25 1958 22 h.p. outboard motor. 478-1510.

10' FIBERGLAS BOAT. 383-3913.

10-H.P. MOTOR, 14' BOAT, trailer, $175. 479-4640.

Propellers—Repitching—Repairing
Harbor Machine Shop 383-6555

8 FT. HYDRO AND 10 MERC. $250 or best offer. 382-8097.

8'6" SARAHVEN SAILING dinghy. Unsinkable. 383-1481.

WANTED, USED TRAILER FOR 14' clinker boat. 384-3348.

BOAT TRAILERS ANY SIZE. AL'S, Bay at Catherine. 383-8233.

WANTED ELTORO — MUST measure. 386-C514.

MERCURY OUTBOARD WITH controls, 22 h.p. $200. 479-4119.

81 TIMBER

NEAR TOFINO 164 ACRES, 1,000,000 ft. tbr. Lovely beaches. $35,000. F. G. Rainsford. 819 Fort St. 382-7522.

WANTED — FIR OR BALSAM standing or felled timber. Perry Bros., 478-2530.

BUY — SELL — RENT THROUGH Classified, your most effective advertising media. The rates are reasonable. Phone 386-2121.

82 MISCELLANEOUS FOR SALE

FLOOR POLISHERS
from $25.00 to $59.95
VACUUM CLEANERS
from $45.00 to $169.95
Large selection
Woodwards
Mayfair, 2nd floor

KELVINATOR CHEST FREEZERS
With Lifetime Porcelain Interior Liner
15 Cu Ft. Special $218
18 Cu Ft. Special $238
21 Cu Ft. Special $258
ON EASY TERMS
C. TAYLER
707 Johnson—383-3281

CHILD'S 5-DRAWER COMBINAtion wardrobe, $30; high chair, $7.30; toddler's trike, $3; girl's 18" bike, $18. 382-8563.

ALMOST NEW 21 CU. FT. 2-DOOR fridge and freezer combination, $295. Terms and trade. Bottom freezer holds 350 lbs. 384-7813. All-Temp.

82 MISCELLANEOUS FOR SALE

WOODWARD'S
USED FURNITURE AND APPLIANCES
799 PANDORA AVENUE
386-322, Local 216 or 219

RECONDITIONED POWER MOWER
1—SUFFOLK Colt — 12" cut $79.95
1—JACOBSON 21" Reel $139.00
1—18" Reel 4-cycle Briggs ..$24.95
1—SUFFOLK Demon Reel ..$42.50
1—HOMKO 18" Reel $44.95
1—TORO 19" Rotary $54.95
1—LAWNBOY Rotary $21.95
1—WOODWARD'S Rotary $39.95

6'x9' VISCOSE FOAM BACKED RUGS
$16.88

FELT AND RUBBER CARPET UNDERLAY REMNANTS

RECORD CABINETS
FLOOR SAMPLES TO CLEAR
40" Cabinet Mahogany Arborite $32.88
40" Cabinet Walnut Arborite ..$27.88
32" Cabinet Walnut Finish $21.88
47" Cabinet Walnut Finish $59.88
24" Cabinet Walnut Arborite Finish $27.88

WOODWARD'S

POWER LAWN MOWERS
EXCEPTIONAL VALUE
Ransomes roller driven power lawn mowers with grass catcher was $169
NOW $119

QUALITY USED MOWERS

17" Atco	14" Suffolk
21" Toro	18" Toro
14" Qualcast	18" Lawn Flite
17" Suffolk	17" Jacobsen
14" Atco	18" Homko
17" Atco H.D.	18" Maxwell
14" Ransomes	18" Bob-A-Lawn

Jari Junior

MAYHEW AND STRUTT LIMITED
2300 Douglas St.
Victoria, B.C.
386-7704
Atco — Ransomes — Jari

X X X X X X X X X X X X X

SPECIAL
TEFLON frying pan $1.99
Enquire about our RENT-TO-OWN Plan on
FREEZERS - FRIDGES
APPLIANCES - TV's
EASY TERMS
NO DOWN PAYMENT
MARSHALL WELLS
724 Fort St. 384-1021

X X X X X X X X X X X X X

CHECK THESE WOMPOLE SPECIALS
Magnolax, 20-oz. size ...99c
500 ASA Tablets (5-Grain) 99c
Rx Dispensed at Competitive Prices
Daily 9 to 9 — Sun. 12-5
OWL DRUG CO.
Fort and Douglas Mayfair
385-6761 386-3448

MOTHERS AND THEIR DAUGHTERS LOVE SHOPPING AT SPENCER'S!
LOOK!
Girls 100% super ORLON PULLOVERS, short sleeves. Reg. $5.95 $2.99
Girls' Short Sets—SHORTS and matching TOPPERS. Reg. $6.95 $3.49
Ladies' cotton TOPPERS, sleeveless, button-down front. Reg. $4.95 $2.99
Ladies' SLIMS (Collegiate casuals, tailored by G.W.G.). Reg. $6.95 $4.49
Where the BIG Sale is
SPENCER'S STORES LTD.
1420 Douglas St.

STORE FIXTURES
Save up to 75 per cent
57 linear feet Wall Fixtures, 7' high, knotty pine trim, adjustable shelving, quality built and in excellent condition, plus 21' backshop Stock Shelves.
Matching Stationery, School Supplies and Candy Stands.
Matching 6' Wrapping Counter with special features — three Island Gondolas.
Gift-wrap Stand. Vertical Venetian Blinds, knotty pine design, 70½" long, 9'5¼" wide, metal.
Phone 382-1942.

COLEMAN LANTERN, LARGE, $10; boat boarding ladder, $5; outboard motor stand with wheels, to 10-h.p., $5; racing life jacket, $7; boat speedometer, $5; 1x10 gal. aquarium, $8; 1x12 gal. aquarium, $10; 2 sets golf clubs, $15 ea.; Leica 3F camera, $100; photo darkroom, replacement value $800, for $150; 2 1958 silver dollars, $5 ea.; Conolon fly rod, $10; salmon rod, reel, and line, $3; Wineguard antenna with rotor and 40' push-up pole, $50. Phone 479-4640.

SEE the NEW G.E. RANGES with self-cleaning oven now on display at RAWLINGS.
Prices at $389.00 less trade.
The greatest new Range feature in years!
RAWLINGS PLUMBING and HEATING Co. Ltd.
2657 Douglas St. 384-1641

2 TAILOR'S HEAVY-DUTY MAchines, 31K—$119; 331K4, as new, $219.
SAWYER SEWING
811 Fort Street 388-6228

WATERPROOFING for TENTS and BOAT COVERS
VICTORIA TENT & AWNING CO.
831 Fisgard St., 382-5215

FIRBANK FARM
1180 ROYAL OAK AVE.
10 Boiling fowl, $5.90.
Roasting chicken.
Fresh vegetables.

USED APPLIANCES.
Bargains in washers, stoves and fridges.
VAN ISLE VARIETY
945 Kings Rd. 384-4336, 383 1347

PRECISION SHARPENING, REpairs to all mowers. Used mowers.
PRICE'S KEY SHOP
847 Fort Street 384-6221.

WE BUY, SELL AND TRADE AT People's Trading Post, 2510 Trans-Canada Highway. 478-3983. Open Sunday, 1-6 p.m.

40" FRIGIDAIRE ELECTRIC range, perfect condition, $35. 10 cu. ft. Westinghouse fridge, almost new, $95. 383-7084.

RASPBERRIES — 1741 FELTHAM Road. 477-5849.

LOGANS AND MARION BLACKberries. 1445 Benvenuto. 652-2352.

STROLLER, $14; HIGH CHAIR, $9; playpen, $9; car seat, $4. 477-3500.

MISCELLANEOUS HOUSEHOLD articles. 385-1944.

DE LUXE MODEL ELECTROLUX, REAL BARGAIN, $75. 477-6745.

INCINERATORS $4.50 (STEEL); delivered anywhere. 383-3590.

USED ENCYCLOPEDIA BRITTANica PO Box 665, Victoria.

82 MISCELLANEOUS FOR SALE

50-LB. SUMMER VARIETY MEAT PACK
Chuck Steaks, Hamburger Patties, Pork Chops, Pork Sausages and Wieners. Frying Chicken.
ALL FOR $29.95

COUNTER SPECIALS
FRYING Chicken, Whole lb. 39c
FAMILY STEAKS, 6-oz. aver., each 35c
SIDES of Beef, Grain Fed Alberta, lb. 58c
THE LOWEST PRICE ANYWHERE IN QUALITY MEATS
ALBERTA MEAT MARKET
1811 Cook 383-8552
Free parking at the door

HIDA-BEDS
Single and double size hida-beds, $129; new armless lounges, $57.50; two-piece chesterfields, $85 to $171.50; coffee tables, $9.95 to $38.95; Duncan Phyfe drop-leaf table and 4 chairs, $149; corner china cabinet, $145; other china cabinets, $29.50 to $59; chests of drawers, $12.50 to $79; 9'x11' British India rug, $95; 9'x12' Wilton rug, $95; 9'x12' Canadian Sarouk rug, $89; modern bedroom suite complete, $149; 5-pce. chrome suites, $17.50 to $49; floor polishers, $12.50 to $18.50; gate-leg tables, $39; single Hollywood beds, $39.95 to $52; bookshelves, $9.50 to $27.50; 9-pce. walnut dining room suite, $175; portable record player, $29.50.
PANDORA USED FURNITURE
1050 Pandora 383-6319

HARVEY'S MEATS
SHOULDER Veal Steaks .. 79c lb.
HARVEY'S Corned Beef .. 85c lb.
FRESH Beef Sausage .... 59c lb.
FOR YOUR FREEZER
STANDARD grade sides of beef cut to your specifications and quick frozen, lb. 58c
SIDES of Pork, lb. 49c
HARVEY'S
Fine Meats Ltd.
2709 Quadra St. 383-2031

A A A A A A A A
STANDARD'S BARGAIN ANNEX
USED FURNITURE SPECIALS
Walnut Vanity, with night table and 4' 6" bed 59.00
Solid Oak China Cabinet 59.50
Green Converto-Bed, excellent mattress 97.50
USED APPLIANCES, TOO!
G.E. Regency Console TV, new picture tube, 1-year warranty ...129.00
40" Double Oven 5-Burner Moffat Electric Range 69.00
Marconi Radio-Record Player ...69.50
STANDARD FURNITURE BARGAIN ANNEX
843 Pandora (Opp. B.C. Hydo)
A A A A A A A A

2 only 6 h.p. Lawson Gasoline Engines — Reg. $140
SALE PRICE AT $115
B.C. POWER MOWER SALES
832 Fisgard 382-6513

USED APPLIANCES
1—Westinghouse Laundromat. Good condition $118.88
1—30" Electric Range. Automatic, Oven $68.88
1—Beatty Wringer Washer ...$19.88
DELTA ELECTRIC
734 Cormorant St. 384-7416

HIDABED: CHESTERFIELD suite; hall stand; bedroom suite and beds; dressers; chests of drawers; desks; tables; chairs; pictures; books; china; glass ware; and many other articles. Rush to 1301 Esquimalt Rd. 10 a.m. to 8 p.m. today for bargains.

BOY'S AND GIRL'S SCHOOL AND party clothes, ages 7-14 years old. Good makes and quality, excellent condition; also ladies' dresses. Cut little bulldog-chihuahua cross puppy. Phone 479-5852 or see after 5 p.m.

SLEEPING BAGS. GOOD SELECtion of quality bags in Celecloud terylene or down. All prices from $12.95 to $109.95.
ROBINSON'S
1307 Broad St. 385-3429

NOW IN SIDNEY AND VICTORIA, freezer bread for as low as 10 loaves for $1.29 and family-size loaves, 10 for $2.39. In Sidney, 9832 3rd. St., 656-3844; in Victoria 850 West Burnside, 479-2504.

GOING INTO THE BUILDING Trade? Side-loading van, equipped with over $1,800 worth of power tools and hand tools. Yours for only $3,500. T.P. Construction, 472 Festubert, Duncan, 746-4067.

REBUILT VACUUM CLEANERS, floor polishers, etc. One year "as new" warranty. Largest selection in town. Unsurpassed value. Cash or credit. ABC Electric, 821 Fort Street. 382-7221.

WORK OR PLAY UNDER THE soft, diffused light of an illuminated ceiling. We have five styles of opalescent plastic from which to choose, at Industrial Plastics Ltd., 506 Fort St.

CASH REGISTERS, ADDING MAchines etc. Most makes, new and reconditioned. Anker agent. Owen Sons and Richardson Ltd., 939 Johnson St. Phone 383-9359.

GURNEY 40-IN. ELECTRIC range. Hoover floor polisher. Hand lawn mower. Garden tools. Garden swing. Baby carrier. All reasonable. 386-9231.

CHESTERFIELD AND CHAIR, excellent condition; 19" TV, perfect order, as new, on brass swivel stand. After 5 p.m. 382-0372.

NEW AND USED WASHERS AND dryers. Island Washer Sales and Service. 675 Chatham. 382-6413.

WATCH OUR WINDOW SPECIAL AUGUST FUR SALE NOW ON AT
FOSTER FURS
720 Yates St. 383-2514

NIKKORMAT CAMERA WITH wide angle lens, telephoto lens, and accessories. $350 or best offer. 386-7971.

EXCELLENT CONDITION — Singer feather-weight machine, $65; Rollaway cot, $17; Hoover floor polisher, $15. 382-5068.

VICTORIA MEAT MARKET
STRETCHES your food dollar.
625 JOHNSON STREET

PAY UTILITY BILLS AT
McCALL DAVEY DRUG STORES
PRESCRIPTION SPECIALISTS

OAK BAY LAWNMOWER sharpening, repair service. Free pickup, delivery. 385-2732, 2271 Bowker.

8 CU. FT. FRIGIDAIRE FRIDGE. Cross-top freezer. $55. 384-7813. All-temp.

CHERRIES, FRESH PICKED preserving and wine, 20c lb. 658-5376.

SIDES OF GOVERNMENT INspected pork, 39c lb. while supply lasts. 70-80 lbs. per side. 479-1729.

8' KAYAK, GOOD CONDITION, $12. Cox engine powered trainer plane, excellent condition, $11. 383-0605.

LEONARD FRIDGE GOOD working order. $40. Must sell. 383-5270.

30" ELECTRIC STOVE, $60. 11 CU. ft. fridge, crosstop freezer, $60. Kitchen suite, $25. 384-9792.

CARTOP BOAT.
477-3680.

ELECTROLUX VACUUM, 3 months old, $189. 385-4948.

TYPEWRITER, $25. MOVIE PROjectors, 16 mm., $95-$260. 477-2773.

VICON HEARING AID, AS NEW, $50. 384-6058.

3-BRUSH FLOOR POLISHER IN good condition. 388-4664.

GENERAL ELECTRIC FULLY automatic washer, $225. 386-0895.

CHANDELIER, COUNTER, PERsian rug, car radios. 652-2205.

FISH WORMS FOR SALE. 356 ST. Charles. 383-9664.

PERSIAN "KERMAN" RUG, APproximately 7'x10'. $425. 386-6500.

SUMMER SPECIAL, GALLON $3.65 Babe's Honey, 1698 Lansdowne.

MEN'S GOOD CLOTHING SOLD and bought at the Bazaar. 382-2814.

82 MISCELLANEOUS FOR SALE

EATON'S
BARGAIN CENTRE
WAREHOUSE
749 View Street

9'x12' RAINBOW LINOLEUM RUGS —Each $8.99
2.5 MM TILE — limited quantity. Each 10c
2-PIECE DAVENO—of reinforced vinyl, bedding box comes in brown, green and sandalwood. Suite $149.99
UNFINISHED FURNITURE
3-DRAWER CHEST $16.99
6-DRAWER CHEST $27.99
4-DRAWER CHEST $19.95
VIKING COMPACT REFRIGERATOR—1.5 cu. ft. Each $89.95
VIKING COLOUR TV—new. Exceptionally low priced. Each $599.95

SHOP WITH YOUR CONVENIENT EATON ACCOUNT

USED APPLIANCES
INGLIS Top of the Line Matched Pair of Washer and Dryer $289.95
ZENITH Semi-Automatic Washer with lint trap, large size tub, excellent condition at $89.95
RHEEM Gas Range, chrome top with griddle, clock control oven, timer, and window door. Immaculate condition $149.95
24" MAJIC CHEF Gas Range $49.95
ENTERPRISE Oil Range, excellent condition $69.95
ELECTRIC Ranges from $49.95
1 2 PIECE brown Kroehler Chesterfield, coil spring construction. Excellent condition $99.50
MAIS FURNITURE AND APPLIANCES
1821 Cook St. 385-2435

JULY CLEARANCE OF SUITS
You're right in style for summer with one of these fashion-correct, 100% all-wool worsted suits. This amazing combination of fine quality fabrics are custom crafted into latest models, with expensive details to insure fit and longer service. Many with permanent-crease trousers. Broken sizes.
EXTRA PANTS AVAILABLE
ONLY $49.50
EXCLUSIVELY AT
LES PALMER
714 View 382-2825

S-T-R-E-T-C-H YOUR DOLLARS FURTHER AT OAKCREST FOODS —4375 Quadra—SALE. We reserve the right to limit quantities. 100% independently owned and operated. MON., TUES. TILL 8 P.M. SUGAR, 25-lb. bag, $1.98 with $2 order or over. CANADA CHOICE, ROUND STEAKS, LB., 79c; FRESH LEAN PORK CHOPS, LB., 69c; NO. 1 BOLOGNA, LB., 35c; BURN'S PURE PORK SAUSAGES, LB., 59c; FRESH LEAN, PORK STEAKS, LB., 49c; B.C. APRICOTS, PER CASE WHILE STOCK LASTS, $1.69; KRAFT SALAD DRESSING, Salad Bowl, 32-OZ. JAR, 45c; BALLET TOILET TISSUE, 8 ROLLS 69c; COTTAGE ROLL, SWEET PICKLED, LB. 59c; NOLA SHRIMPS, PER TIN, 45c; NO. 1 TURNIP, SWEET, MILD, LB., 5c; SOLO MARGARINE, 3 LBS 69c; JUMBO 45s, VINERIPENED CANTALOUPES, 2 FOR 29c.

"FASHION SANDALS" from SCHOLLS
Bring new life to aching feet. Worn indoors, outdoors, on the beach, at work, on vacation, anytime, anywhere.
SURGICAL SUPPLIES LTD.
division of
McGill & ORME
1021 Broad St.
384-8433

HEADQUARTERS for POWER MOWERS
LARGEST DISPLAY of NEW AND REBUILT MOWERS IN TOWN
Power Mower Parts Repairs and Sharpening
VICTORIA LAWNMOWER HOSPITAL
834 Johnson St. 386-8338

GOOD USED TRADE-INS
10 CU. FT. GIBSON refrigerator, cross-top freezer $69.95
24" RANGE $59.95
1 CHINA BUFFET $35
1 BRAND NEW bedroom set with triple dresser and twin mirrors, slightly marked. Reg. $329.95. Special $189.95
USED KITCHEN tables $17.50
LARGE SELECTION OF CHESTERFIELD SUITES AND LOUNGES
TRADER VIC'S
1517 Quadra 388-6264
Open 'til 9 p.m.

J. R. PIPES BUSINESS SYSTEMS LTD.
1111 Fort Street
386-7728 or 477-2760

DINING ROOM SUITE, $40; 14 FT. inboard boat, $85; Pioneer saw, $75; acetylene outfit, $135; new canoe, $145; 1927 Durrant truck. Diamond, 652-2509.

GUARANTEED USED TYPEwriters and adders. Reasonably priced. Turner Business Machines, 1014 Yates. 384-0145.

CHERRIES FOR SALE — BINGS, Queen Anne, Van; Lamberts to follow. 790 Haliburton. Pick your own. Not too many children.

1 UPRIGHT CHINA CABINET, 1 double bed and spring, 1 chest of silverware for 8, 1 road racing set, small chest of drawers. 477-1371.

DOUBLE BED SIZE SIMMONS Beautyrest mattress. Immaculate condition. Can be seen at 644 Burnside Rd. West.

PORTABLE SEWING MACHINE, nearly new. Reasonable. 385-5384 after 5 p.m.

4-YR.-OLD WESTINGHOUSE wringer washer. Good working order. $40 or nearest offer. 478-6620.

ELECTRIC STOVE, WRINGER washer, firescreen, drapes. Reasonable. 386-7206.

HIDE-A-BED, REASONABLE. Electric double oven stove, $35. Phone 386-8104.

1 DOLL'S HOUSE, $8; 1 LARGE crib, $15; 1 small crib, $8; commode chair, $2; gate, $2; 1 car seat, $4. 477-6868.

MOVING — A PERFECT VIKING square tub washer, $75. Gold French mirror set, $20. 382-9703.

BEANS, 21C A LB.
Call 479-7096 evenings.

ALUMINUM CAMPING BOX FIT 1963 to '67 Ford F100. 386-2044.

CHERRIES, FRESH PICKED.
25c lb. 658-5376.

McCLARY FRIDGE, $25. '51 PREfect, $50. 386-7891.

YOUTH BED AND MATTRESS, good condition. 478-3853.

MUST SELL PORTABLE TV WITH stand, fridge. 386-2308.

2 STEEL CULVERTS 12 FT. BY 14 inch, heavy duty. Offers. 383-4442.

G.E. WRINGER WASHER, GOOD condition. $40. 477-4518.

8 CU. FT. NORGE FRIDGE. $37. 384-7813. All Temp.

THE PHONE NUMBER TO REMEMBER 386-2121— CLASSIFIED WANT ADS

83 MISCELLANEOUS WANTED

"THE FARMER'S AUCTION"
CASH — CASH — CASH
For furnishings, tools or what have you
DAILY PICKUP SERVICE
FREE APPRAISALS
478-1212
SALES EVERY SATURDAY 1 P.M.

THE SALVATION ARMY
Men's Social Service and Rehabilitation Centre need your used furniture, clothing, household goods, paper, etc. to carry on our Social Program. Please phone 386-3295

WE WILL PAY CASH FOR USED jewelry, diamond, real stone, old gold or silver jewelry, used watches, real stone carvings, brassware, bronze pieces, wood carvings, or small furniture pieces. Phone 477-4822 anytime.

WE PAY CASH
For used office desks and chairs.
388-6112
B & D Office Interiors

FOR MONEY IN A HURRY, WE buy or loan money on tools, guns and musical instruments. Broad Johnson Trading Centre, 617-619 Johnson Street (opposite Pet Shop), 383-9512.

NEED CASH?
Cash paid for good tools, cameras, all types of musical instruments. What have you? Island Trading NOW AT 630 JOHNSON Street just down from Douglas. 384-5354.

SQUARE DEAL BUYS
COPPER — BRASS
ALUMINUM — LEAD
383-1221 1126 Hillside 383-1601

JUNK CARS $5—
For most U.S. cars if complete. Williams, 382-9395.

LUNDS AUCTIONEERS
BUY—SELL—APPRAISE
926 Fort 386-3308

MAYNARD'S AUCTIONEERS
Cash offers on all types of furnishings. 388-5191.

GOOD BOOKS ALWAYS BOUGHT
HAUNTED BOOKSHOP
845 Fort 382-1427

WANTED—A POWERED INvalid's chair, Stevens model, good condition. 477-2285.

KILSHAW'S
CASH FOR FURNISHINGS
384-6441

BEST CASH PRICES FOR FURNIture, trunks, heaters. Reliable Used Furniture, phone 383-6714.

WE BUY YOUR FURNITURE, miscellaneous, or what have you? Best cash prices. 383-6944.

FURNITURE OF ALL KINDS BOUGHT FOR CASH.
388-6313

REFRIGERATORS AND FREEZERS BOUGHT. 384-7813. All Temp.

CASH FOR TYPEWRITER OR adder. Turner. 384-0145.

WANTED. SWING SET AND PUP tent. 478-2566.

BOAT WINDOW PLEXIGLASS; motor controls. 479-5446.

84 SWAPS

WILL TRADE '56 CADILLAC rebuilt motor, new paint, blue black for a boat, motor and trailer of equal value. 478-3756.

58 FORD 8 WAGON AND TENT trailer, swap for travel trailer. 383-4508.

QUANTITY OF OAK FIREWOOD. 18" length for dinette set or 383-3139.

FENDER BASS AMP. AND guitar for motorcycle or cash. 478-4385.

85 ANTIQUES

BYGONES ANTIQUES FORMERly on South Granville, Vancouver, now open at 1030 Fort. 386-7113. Top cash prices paid for old silver, china, glass, small furniture, curios etc.

86 MISCELLANEOUS TO RENT

PEARSON MOTORCYCLE SALES LTD.
3400 Douglas Street
Phone 386-3033
RENTS BIKES

COVERED PARKING AVAILABLE at 905 Burdett Ave. near Law Courts, Hospital, Churches. Rental $6 per month. For information call Mr. and Mrs. Woolsey, 386-9218, or DMD at 382-9282.

RENT TO OWN
a sewing machine of your own choice. $2.50 per week.
SAWYER SEWING
811 Fort St. 388-6228

90 PETS AND SUPPLIES

DON'T PANIC!!!
THE DOGGY WASH has only moved to the rear of the next building. Park in the same spot.
3214 Douglas St. 385-9696
PS: WE BOARD DOGS AND CATS

SPECHT'S AQUARIUM
and Pet Shop, 1229 Gov't. (opp. Post Office). Fish special. Rasborh, 2 for $1.10. Neons, 3 for $1.19. Serpae Tetras, 2 for $1.25.

GOOD SHEPHERD SHELTER, Mill Bay. We have bantam hens, hamsters, goats, dogs, cats, puppies, for good homes. 743-5569.

MICHAEL WILLIAMS KENNELS
Boarding dogs and cats.
On Pat Bay Highway. 652-2112

GRADON KENNELS REG'D. Home of the German Shepherd. Pups, pet and show stocks. 478-3896.

SEVERAL PRETTY KITTENS ARE needing homes. CPL. 383-6190. Ph. 384-9692.

IDEAL COMPANIONS FOR young and old, Siamese kittens, $15 and $20. 478-4434.

2 DARLING DACHSHUND PUPpies, male and female, with registration papers. 479-4062.

LOVELY SEALPOINT SIAMESE kittens, 8 weeks, house broken. 383-3076.

SMALL BLACK PART LAB DOG. Good with kids, to give away. 385-3627.

LOVELY 5-MONTH-OLD PEDIgree Sheltie, beautifully marked. 382-0975 after 5 p.m.

BUDGIE CAGE AND SUPPLIES. 385-7606.

KITTEN, TRAINED, FREE TO good home. 477-4765.

REGISTERED BASSET HOUND puppies. 479-1346.

REGISTERED WHITE MINIAture poodle puppies. 478-5081.

2 PUPS FOR SALE. 803 PENwell.

BEAUTIFUL SAMOYED PUPPIES, 8 weeks old. $55. 382-5370.

BABY BUDGIES AND ADULTS. Net Loft, 640 Montreal.

POODLE PUPPIES
382-2596

2 MALE PUPS FOR SALE. 4656 Pipeline Road. 479-5959.

MELITA CAIRN TERRIERS, corner Raymond-Snelling. 479-2686.

POODLES, SILVER MINIATURE males. 652-2517.

REGISTERED, GUARANTEED miniature toy Poms. 479-2963.

CAVALCADE KENNELS. PUG pups, Lassie Collies. 479-5931.

91 CHICKS, POULTRY, HATCHING EGGS, SUPPLIES

SILVER AND RING-NECK pheasants for sale. 656-3403.

92 LIVESTOCK, SUPPLIES

CONSIGNMENT HORSE AUCTION, Saanichton Fairgrounds, Saturday, July 29th, 7 p.m. Majority registered stock. Vet inspected. Information: 656-1828 or 656-2733.

5-YEAR-OLD WELL-MANNERED Arab gelding. Not for children. English or western. 383-7990 after 7 p.m.

REGISTERED SHETLAND STALlion, 2 years old, green broken. 479-7450.

WANTED, PONY, PREFERABLY Welsh, suitable for 12-year-old girl. 479-1063.

FOR SALE, 9-YEAR-OLD CHESTnut gelding to good home. Ph. 382-6380.

DOUBLE HORSE FIBREGLASS trailer, $650. Peninsula Feeds, 10305 Pat Bay Hwy. 656-1828 or 656-2733.

2 PRETTY BAY PONIES, HALF Arab, 2 and 3 years old. Call after 6 p.m. 388-4711.

99 NEW CAR DIRECTORY

DATSUN . . . NO. 2 IMPORT in the U.S.A. and Canada. From $1,795 fully equipped. 386-6168. David Motors.

100 CARS FOR SALE

P P P P P P P P P P P P
P P P P P P P P P P P P

PLIMLEY

VICTORIA'S CLEANEST USED CARS

ALL PRICE-TAGGED

COME IN AND BROWSE

66 PONTIAC Grande Parisienne Hardtop. Has every conceivable option for the low price of $3695

66 AUSTIN 1800 sedan. Radio. Regular $2195. Now $1995

66 CHEVROLET Caprice 4-door hardtop, full power, automatic, custom radio, vinyl roof, impressive black nylon interior. Save hundreds at $3495

65 MORRIS Cooper, a real thrill to drive. $1595

64 ACADIAN, 6-cylinder, 4-door, radio. A beauty. Only $1695

64 VOLKSWAGEN 113, new condition, 13,000 miles. Only $1395

64 DODGE 4-door family sedan, automatic, V-8, power steering, Save hundreds at $1395

63 RAMBLER compact 2-door, 6-cylinder. Maroon and white finish. The economy king. NOW $888

65 ENVOY Epic, a clean one $1295

64 RAMBLER 770, V-8, automatic, new paint $1895

64 SIMCA Sedan only $895

62 FORD Galaxie 500, V-8, full power, automatic, radio. New transmission $1495

59 FORD Sedan. 6-cylinder, automatic, radio. A real bargain $395

58 CHEVROLET, ½-ton pick-up, only $595

60 RENAULT Automatic. A steal $595

60 VAUXHALL Victor Station Wagon $495

60 AUSTIN A-40 ....$595

59 VOLKSWAGEN $395

59 MORRIS Oxford $695

59 VAUXHALL Victor Station Wagon $295

57 VAUXHALL Cresta .$295

The name is Your Guarantee

PLIMLEY

1010 Yates 382-9121

P P P P P P P P P P P P
P P P P P P P P P P P P

W-H-O-L-E-S-A-L-E to the Public S-A-L-E
Drastic Stock Liquidation

61 JAGUAR 3.8 Sedan Reg. 2350 Today 1887
62 IMPALLA V8 Convert. Reg. 2400 Today 1992
63 STARFIRE Hardtop Reg. 3500 Today 2690
63 THUNDERBIRD Reg. 4000 Today 2991
64 MERCURY Convertible Reg. 4200 Today 3270
63 CONTINENTAL Convert. Reg. 4950 Today 3990
64 RIVIERA Hardtop Reg. 5000 Today 4480

Save to $100s—This is a genuine bargain hunters' paradise.

55 PLYMOUTH Sedan Reg. 375 Today 121
54 ZEPHYR Sedan Reg. 385 Today 148
54 FORD V8 Reg. 400 Today 163
58 RAPIER Hardtop Reg. 650 Today 249
60 PEUGEOT Sedan Reg. 650 Today 266
61 FIAT Sedan Reg. 625 Today 289
59 VAUXHALL Wagon Reg. 750 Today 387
59 FORD Fairlane Reg. 850 Today 440
59 PONTIAC Sedan Reg. 800 Today 479
59 BUICK Hardtop Reg. 1050 Today 586
59 MERCURY 4-door Reg. 1100 Today 596
60 PONTIAC V8 Reg. 1200 Today 668
60 DODGE V8 Convert. Reg. 1250 Today 777
61 CORVAIR Automatic Reg. 1200 Today 798
61 BUICK Hardtop Reg. 1800 Today 1091
63 VOLKS 1500 Wagon Reg. 1750 Today 1298

N-O M-O-N-E-Y D-O-W-N
FIRST PAYMENT IN OCT.
PAYMENTS TO 48 MONTHS
Buy Any Car Without a Penny Down and Pay as You Drive

61 Healey — 61 Rambler — 54 Austin
54 Austin — 63 T'Bird — 61 Austin
62 Comet — 61 Jaguar — 59 A40
61 Monza — 58 Champion — 61 Chev
56 Dodge — 60 Peugeot — 59 Ford
59 Buick — 61 Corvair — 53 Dodge
62 Chev — 62 Jaguar — 61 Fiat
62 Zephyr — 63 Valiant — 58 Buick
58 Rapier — 63 Lincoln — 59 Consul
60 Lark — 58 Sunbeam — 54 Ford
60 Buick — 63 Starfire — 53 Plym
62 Victor — 64 Riviera — 63 Olds
55 Chev — 62 Fairlane — 62 Vaux'll
58 Ply — 64 Mercury — 64 Buick
62 Ford — 62 Monza — 60 Stude
60 Chev — 63 Continental — 55 Plym
59 Austin — 62 Impalla — 57 Pont
58 Stude — 64 Parklane — 60 Plym
61 Buick — 60 Corvair — 62 Olds
57 Chev — 56 Vauxhall — 62 Corvair
63 Volks — 59 Chrysler — 60 Victor
53 Zephyr — 60 Saratoga — 58 Ford
56 Buick — 59 Vauxhall — 60 Dodge
58 Chev — 62 Zephyr — 54 Chev
58 Pont — 59 Monarch — 60 Vaux'll
57 Dodge — 60 Chrysler — 60 Pont

ALL WINDOW PRICED

T — E — L — M — A — C
U-N-D-E-R-S-E-L-L-S
848 FORT — 385-5441
OPEN EVENINGS

63 COMET STATION WAGON, large 6 engine, automatic and radio. $1,500 or will trade up or down for passenger four-door. 477-6181.

1962 MORRIS COOPER, 850, reconditioned engine. Immaculate condition. Well shod. $750 cash. Apply Fort and Duchess Home Station.

IMMACULATE 62 GALAXIE 2-door hardtop, vinyl top, radio. Must be seen. Highest offer. 388-4786.

SPEEDWAY VOLKSWAGEN

Quality Reconditioned Used Cars

66 VOLKSWAGEN De luxe model. Deep blue $1795

65 METEOR Rideau, 4-door sedan, V-8, automatic, power steering and brakes, custom radio. Very clean and spacious for Family travel $2575

65 VALIANT, 4-door sedan, very economical, slant six cylinder with standard transmission $1895

65 COMET 4-door station wagon with automatic, radio, power tail gate $2450

65 CHEVY II 4-door sedan, a real solid compact unit $1895

65 AUSTIN 1100 sedan. Biege in color. Spotless $1395

65 VAUXHALL Viva, Jet black with red bucket seats $1395

64 FORD XL Convertible, real sharp with all power equipment. Reduced to $2495

64 VALIANT V200 with automatic. 4-door sedan. Low mileage and very clean $1895

60 MERCEDES Benz 180 sedan. Excellent $1095

57 VOLKSWAGEN De luxe model, an excellent well-kept car $595

Finance plans to suit any budget with the lowest rates in the business.

Drop in Soon

SPEEDWAY VOLKSWAGEN

Under the sign of the Revolving Volkswagen

385-2415 971 Yates St.

BRITISH CAR CENTRE YATES AT QUADRA

Victoria's Exclusive Small Car Dealer

Visit our indoor showroom for used cars.

66 CORTINA de luxe Station Wagon, automatic transmission, 1 owner well cared for. Economical family car.
61 TRIUMPH Herald Sports Coupe, this sporty little unit is very popular and hard to find at ...$695
60 VOLKSWAGEN. Was $795. Reduced to sell at $695
60 CORVAIR Sedan, automatic. This is a 1-owner car, with low mileage and in excellent condition. Priced at $695
58 VOLKSWAGEN—This car is mechanically excellent with only 11,000 miles on a new motor, $395

BRITISH CAR CENTRE
(Div. of Peter Pollen Ford)

Yates at Quadra 384-5555

MALIBU MOTORS
'62 Ford Galaxie V-8 sedan $950
'60 International ½-ton pickup long box $895
'59 Chev Impala convertible V-8 ....$695
'58 Chev V-8 station wagon $395
'57 Mercury $175
'56 Plymouth ....$ 65
'55 Oldsmobile $145
'53 Dodge $125
'53 Chev sedan delivery $125
'53 Buick ....$ 75
'49 Dodge ....$ 75
plus many more. 385-3221
Corner of Quadra and Johnson

HOUSTON CAR-O-SELL
66 VOLKSWAGEN—1300 de luxe sedan, radio $1695
65 PONTIAC Laurentian 4-Door Sedan, V8 automatic $2398
65 MUSTANG Convertible. V-8, automatic, bucket seats, console shift.
65 CHEVY II Sedan, automatic, Immaculate throughout.
TRADES — EASY TERMS
2015 Quadra Street 382-3522
Open 9 a.m. till 9 p.m.

JAMES BOND NEVER DROVE A car like this. But you can. 1964 Rambler Classic 550 sedan. 6 cyl. automatic. New transmission, good condition. $1,395. Ring Terry Izzard (daytime, 382-3131).

BURNSIDE TEXACO
1957 Dodge Royal, 2-door hardtop, power steering, power brakes, $495
1960 Corvair $545
Your Volkswagen Specialist, 384-5812

1959 VAUXHALL VICTOR SEDAN. All good tires, body, motor and running gear excellent. Ideal second car, $325. 383-8514. 8 a.m. to 6 p.m.

1955 OLDS SUPER 88, EXCELLENT condition, power steering, power brakes, radio, automatic transmission, 4 barrel carburetor. $375. 386-8043.

HILLIARD AUTO SERVICES LTD. British and European cars a speciality.
(Opposite the Memorial Arena)
PHONE 383-7811 or 477-6715

FOR VOLVO
The World's Finest Car
Call OTTO VERWOOD
DAVID MOTORS LTD.
386-6168 383-7129

LEAVING VICTORIA, MUST SELL April, '67 Mustang, V-8, automatic, select shift, bench seats, radio, etc. 385-4061.

1961 CADILLAC COUPE DE VILLE, beautiful condition, full power. Will consider good trade-in. $1,895. Ph. 478-6981.

HELP ME TO EXPO! BUY MY 1955 Plymouth sedan. Excellent condition and appearance. 383-5651.

67 BEAUMONT CUSTOM STATION wagon, V-8 automatic. Excellent buy. 384-9059 evenings.

$900 OR BEST OFFER. 41 CHEV. custom coupe. Buick powered and white naugahude. 385-7116.

1956 M.G. MAGNET SPORTS sedan, 4-door. Perfect condition, with new engine. $695. 477-2102.

1962 PONTIAC PARISIENNE 2-door hardtop, stick 8, like new. 382-6689.

'57 AUSTIN, GOOD RUNNING condition. $250. 479-2527 after 5 p.m.

'60 PONTIAC 6 AUTOMATIC, $675. 382-2606.

1963 RENAULT GORDINI. TAKE over payments. 382-7556.

1964 TRIUMPH CONVERTIBLE for sale. 382-8780.

1960 AUSTIN A-55. 1-OWNER. Best offer over $500. 477-4428.

1960 AUSTIN LANDROVER. EXcellent condition. $1,615. 382-2943.

53 VAUXHALL 6. GOOD TRANSportation. $175 or offer. 477-1653.

O O O O O O O O O O O O O
O O O O O O O O O O O O O

PETER POLLEN FORD

"Where Great Cars Are Sold"

OUT THEY GO

Sales are everywhere. Everyone claims to give you the best deal in town, but we UNCONDITIONALLY GUARANTEE that no one will sell you a BETTER or COMPARABLE car for less money. We invite you to carefully inspect our cars . . . then if you wish, take it around town and compare it for quality and price. Convince yourself that THE BEST DEAL IN TOWN

Save up to $1000

67 MERCURY Parklane 2-door hardtop, one of the finest luxury-cars built and completely as new, big 410 V8, dual range, automatic, stereophonic radio, power windows, 6-way power heat, power steering and power brakes, custom glove leather interior. New cost $6000. Save $1000. SPECIAL $4995

67 RAMBLER Rebel, driven less than 4,000 miles, custom radio, custom interior trim, new cost over $3,200. Save $600. SPECIAL $2595

66 LINCOLN Continental 2-door hardtop. Truly one of the finest cars built and shows its class and fine workmanship in every inch of it. Custom equipped with every conceivable extra and option too numerous to mention. This fine luxury car can be yours at a saving of $2000 on new price. SPECIAL $5995

66 CHEVROLET Impala Super Sport 2-door hardtop, immaculate condition, equipped

SOLD

brakes, bucket seats, floor mounted console shift. Market price $3,395. Save $500. SPECIAL $2895

66 RAMBLER American 2-door, driven only 7,000 miles, auto-

SOLD

price $2395. Save $400. SPECIAL $1995

66 METEOR Rideau 500 sedan, V8, automatic, radio, power steering, power brakes, looks and runs like a new car. Market price $3095. Save $400. SPECIAL $2695

67 FORD F100 Ranger pick-up, driven only 3,000 miles, 352 V8, 4-speed transmission, custom radio, whitewalls, chrome discs, chrome bumpers, West Coast mirrors, custom Ranger package. New price $3795. Save $400. SPECIAL $3395

65 MERCURY Parklane 4-door hardtop, top-of-the-line luxury model. Equipped with every extra including power windows, 6-way power seat, tilt steering wheel, big V8, automatic, custom radio, power steering, power brakes. Save $400. SPECIAL $3195

64 OLDSMOBILE Cutlass 2-door hardtop, V8, automatic, radio, bucket seats, floor mounted console. Fair market price would be $2295. Save $400. SPECIAL $1895

65 RENAULT, automatic transmission,

SOLD

mother or daughter or as a second car. Save $300. SPECIAL $1195

64 VAUXHALL sedan, this is a beauty. Very

SOLD

car. Save $200. SPECIAL $1195

PETER POLLEN FORD

1060 Yates, 384-1144

Open Until 9 p.m.

O O O O O O O O O O O O O
O O O O O O O O O O O O O

O O O O O O O O O O O O O
O O O O O O O O O O O O O

PETER POLLEN FORD

"Where Great Cars Are Sold"

66 CHEVROLET Caprice 2-door hardtop. This is Chev's top of the line model and has every disirable and extra, driven only 11,000 miles, can't be told from new. Reg. price $3995. Save $500. SPECIAL $3495

64 COMET Caliente 2-door hardtop. V8, automatic, immaculate condition, a car that any young man or the young at heart would be proud to own. Reg. price $2195. Save $300. SPECIAL $1895

64 RAMBLER 650 sedan, custom radio, custom

SOLD

market price $1795. Save $300. SPECIAL $1495

63 FORD Galaxie 500 4-door sedan, V8, automatic, custom radio, smart new paint, in immaculate condition. Fair market price $1795. Save $300. SPECIAL $1495

OUT THEY GO BUDGET SPECIAL

63 RENAULT sedan, ideal for the budget-conscious family. Was $995. Save $200. SPECIAL $795

62 CHEVY II 4-cylinder sedan, immaculate condition, attractive new paint, runs like a top. Reg. $1195. Save $400. SPECIAL $795

60 PONTIAC sedan, spotless throughout. The family will like this one. Reg. $995. Save $300. SPECIAL $695

62 AUSTIN 850 sedan, spotless condition, runs like a top, ideal for student or lady driver. Reg. $895. Save $300. SPECIAL $595

59 HILLMAN convert-

SOLD

pect. Don't pass this up. SPECIAL $695

60 FALCON sedan. Here is a real buy for the mechanic or handyman. SPECIAL $295

56 VOLKSWAGEN. A popular model and

SOLD

giveaway. SPECIAL $195

57 FORD, V8, automatic, a very clean, excel-

SOLD

Reg. $595. Save $200. SPECIAL $395

58 CHEVROLET sedan, your opportunity to

SOLD

Save $200. SPECIAL $295

57 FARGO ½-ton pickup trucks are hard to come by, so hurry for this one. Reg. $595. Save $200. SPECIAL $395

PETER POLLEN FORD

1060 Yates, 384-1144

Open Until 9 p.m.

O O O O O O O O O O O O O
O O O O O O O O O O O O O

'59 BUICK LE SABRE AUTOMATIC, radio, power brakes, good condition. Bargain at $595. 383-5330.

'58 FORD FAIRLANE 2-DOOR hardtop. Excellent condition. $695. Less for cash. 479-6631. Terms?

'58 PONTIAC PARISIENNE 2-door hardtop. 283 V-8. $695. Payments considered. 479-6631.

BY OWNER, IMMACULATE '65 Chev Impala super sport. Many extras. $2,750. 479-2541.

'49 MONARCH COUPE. FULLY restored, immaculate. Offers. 385-7330.

'39 CHEV COUPE. GOOD RUNning order. 658-8274.

'58 VOLKS. RED, CONVERT. $350. 385-5030.

'49 BUICK, $150, WITH PLATES. 385-1268.

1960 CHEV STANDARD 6. RADIO, top running condition. 385-2252.

1959 ZEPHYR, EXCELLENT CONdition, $595. 658-5569.

PANDORA - TEXACO. '57 CHEV. 2-door. Make an offer. 385-9942.

'58 BEL AIR CHEVROLET, GOOD condition. 58,000 miles. 479-3229.

63 VOLVO 122S. 658-5652.

AN IMMACULATE SMALL CAR, reasonable. 382-1182.

1957 CONSUL SEDAN, IN GOOD condition. 383-0180.

'64 VOLKSWAGEN DE LUXE, radio, new tires. 477-4250.

1963 CHEV. IMPALA CONVERTIble. Best offer. 384-4769.

49 CHEV 2-DOOR. 479-4367.

1960 FALCON 4-DOOR, IMMACUlate condition. 656-3867.

1931 MODEL A A4-DOOR, $150. 479-6940 after 6.

'57 PLYMOUTH, NEW CLUTCH, offers. 386-1241.

ENSIGN CHRYSLER PLYMOUTH UNDER THE "BIG SIGN"

FOR BIG MONTH-END SAVINGS BUY NOW WITH NO DOWN PAYMENT

56 AUSTIN Healey 100 Sport Roadster Reg. $1295 SALE PRICE ......$1091 No Down Payment $43 Per Mth.

59 ZEPHYR Sedan Reg. $595 SALE PRICE ......$494 No Down Payment $24 Per Mth.

60 AUSTIN A 55 Reg. $895 SALE PRICE ......$797 No Down Payment $36 Per Mth.

60 ZEPHYR Convertible Custom radio Reg. $1,095 SALE PRICE ......$777 No Down Payment $35 Per Mth.

61 ZEPHYR Station Wagon Reg. $895 SALE PRICE ......$696 No Down Payment $35 Per Mth.

61 CONSUL Sedan. Immaculate Reg. $1,095 SALE PRICE ......$995 No Down Payment $43 Per Mth.

PAYMENTS QUOTED INCLUDE

— 5% Sales Tax, Transfer and Registration

— Make No Payments 'till October

61 ZEPHYR Sedan Reg. $1,095 SALE PRICE ......$995 No Down Payment $43 Per Mth.

62 PEUGEOT 403 4-door Sedan Reg. $695 SALE PRICE ......$444 No Down Payment $22 Per Mth.

63 CONSUL Cortina De luxe Reg. $1,295 SALE PRICE ......$1091 No Down Payment $47 Per Mth.

64 VOLKSWAGEN De luxe Radio, gas heater. Reg. $1,395 SALE PRICE ......$1095 No Down Payment $47 Per Mth.

67 SIMCA 1000 Brand New. 5-yr. 50,000-Mile Warranty SALE PRICE ......$1498 No Down Payment $50 Per Mth.

67 SUNBEAM 1725 4-door Sedan. Brand New. 5-yr., 50,000-Mile Warranty. SALE PRICE ......$2095 No Down Payment $74 Per Mth.

67 DATSUN 2000 4-door Sedan, 6-cyl. motor, automatic, radio. Many extra luxury items. Driven less then 1,000 miles. Cost New $3,600 SALE PRICE ......$2696 No Down Payment $90 Per Mth.

DOMESTIC

53 CHEVROLET Bel Air 4-door. Automatic, radio. SALE PRICE ....$95 No Down Payment $10 Per Mth.

53 CHEVROLET Bel Air 2-door. Radio. SALE PRICE ......$245 No Down Payment $14 Per Mth.

54 OLDSMOBILE 88. Automatic, power steering, radio. SALE PRICE ......$245 No Down Payment $14 Per Mth.

ENSIGN CHRYSLER PLYMOUTH UNDER THE 'BIG SIGN'

930 YATES ST.

Open eves. till 9 p.m.

ENSIGN CHRYSLER PLYMOUTH UNDER THE 'BIG SIGN'

FOR BIG MONTH END SAVINGS BUY NOW WITH NO DOWN PAYMENT

57 CHEVROLET 4-door. Radio. SALE PRICE ......$295 No Down Payment $15 Per Mth.

58 EDSEL 4-door. Automatic, radio. SALE PRICE ......$494 No Down Payment $24 Per Mth.

59 PONTIAC Strato Chief SALE PRICE ......$393 No Down Payment $18 Per Mth.

60 PLYMOUTH Sedan. SALE PRICE ......$393 No Down Payment $18 Per Mth.

60 CHEVROLET Biscayne. Automatic, radio. SALE PRICE ......$666 No Down Payment $34 Per Mth.

60 VALIANT V200. Automatic, radio. SALE PRICE ......$888 No Down Payment $40 Per Mth.

61 FORD Galaxie. SALE PRICE ......$1091 No Down Payment $47 Per Mth.

61 CHEVROLET Impala 4-door Hardtop. SALE PRICE ......$1191 No Down Payment $49 Per Mth.

ENSIGN CHRYSLER PLYMOUTH UNDER THE 'BIG SIGN'

930 YATES ST.

Open eves. till 9 p.m.

DAVID MOTORS

JULY SALE OF TOP USED TRADES

65 PONTIAC Hardtop. V-8, power equipped, red in color $2380
64 RAMBLER 4-door automatic, 30,000 original miles $1645
64 MORRIS A60 wagon. New tires, paint etc. Radio. $1475
64 VOLKSWAGEN station wagon, radio, leather interior $1695
66 CONSUL Cortina, automatic, 10,000 miles, in ermine white $1995
66 SUNBEAM Minx automatic, floor shift. Radio. $1995
67 ANGLIA 105 2-door, new condition with only 1300 miles. $1570

Our lot is loaded
Save on these as-is specials
They need some paint or cleaning up.

62 CORVAIR was $795 ....Now $525
58 EDSEL was $895 ...... Now $595
59 DODGE custom royal. was $895 .... Now $475
60 HILLMAN was $695 ...... Now $390
60 HILLMAN Wagon. Was $695 .... Now $470
57 VOLKSWAGEN. Was $495 .... Now $270

OTTO VERWOOD
TERRY CROCKER
BRIAN DUNCAN
PHIL HENDRY

DAVID MOTORS LTD.
VOLVO — DATSUN
Sales and Service
1101 Yates St. 386-6168

1961 CHRYSLER WINDSOR 2-door hardtop, white, power steering, power brakes, automatic transmission, radio. Low mileage. Immaculate condition. $1,750. 386-3091.

HAVE RECENTLY BEEN married and wish to pay off husband's car. Must sell black 1960 Volkswagen deluxe with radio plus snow tires. $675 or best offer. 386-0351, 6:30 p.m.-8 p.m.

TO SETTLE ESTATE. 1961 2-DOOR Mercury Comet car, in good condition. $950 cash. Apply 370 Foul Bay Rd.

LADY MUST SELL 1961 COMET 2-door sedan. Excellent condition. Terms arranged. For fast sale, now just $900. 383-6416.

'65 PONTIAC PARISIENNE 2-door hardtop. Low mileage. Like new, $2,400 or offer. 652-1551.

'62 CHRYSLER, 2-DOOR HARDTOP, automatic, power steering, power brakes, custom radio. 385-1653.

MUST SELL '66 MORRIS 1100, EXcellent condition, 6,000 miles, only $1,650 or offer. 477-2288.

65 MORRIS MINOR, PERFECT condition. Best offer over $1,150. 383-6437.

1965 ANGLIA SUPER. 21,000 miles. Color white and blue. Bucket seats. $1,295. 477-2102.

'59 FORD GALAXIE 500, 2-DR. H.T., V-8 auto., dual exhaust, P.S., PB., excellent cond. 479-1685.

1962 VAUXHALL 4-DOOR, IN excellent shape. One owner car, $795. Phone 479-1029.

'57 BUICK CENTURY, $695. A well maintained sound car, in excellent condition. 479-4640.

MERCEDES BENZ 1960, 190D, needs engine work. Offers. 477-3906.

MUST SELL OUR '59 FORD 2-door, pay monthly $28. 385-5674.

AT SUBURBAN N O R T H ON DOUGLAS

386-6131

INSTANT FINANCING!

FUN IN THE SUN!

AND $800.00 SAVING TOO!

67 FORD Convertible, cardinal red, with black vinyl seats, V-8 engine, automatic transmission, radio, power steering. The original owner had to sell this car, therefore has paid the first year's depreciation, his loss is your gain. Only $3695

67 MERCURY PARKLANE Sedan, black exterior, ivy gold interior, brocade and silk seats, nylon deep pile carpet floors, 428 cu. in. V-8, power steering, power disc brakes, radio, ex demo. Now reduced to $4495

BEAT THESE PRICES IF YOU CAN!

66 CHEVROLET Bel Air Sedan, seafoam green, V-8, automatic, power steering, power brakes, radio. Beat Suburban's price of $2995

66 PONTIAC, a yellow hardtop, fully equipped with V-8, power steering, power brakes, automatic and radio $3295

66 FORD Station Wagon, woodside, 390 V-8, power steering and brakes, radio. Ready to go at .. $3495

OR

For the same price, a 1965 COLONY PARK Mercury Station Wagon, the most luxurious of all, immaculate condition, loaded with extras.

FOR $2495

A 1965 PONTIAC Station Wagon or a 1965 COMET station Wagon. Two different sizes, one G.M., one Ford, take your pick.

WANT A COMPACT?

65 RAMBLER Sedan, 6 standard, real economy at $1995

65 RAMBLER Ambassador, V-8, automatic, power steering, power brakes, radio $2495

65 VIVA, Skylite blue in color, radio. Ready to go $1295

64 COMET Tudor, 6, standard $1795

64 VALIANT Sedan, 6, standard $1795

1963 ACADIAN Sedan, red, radio $1595

63 VALIANT Hardtop, blue, automatic $1895

63 KARMAN GHIA Sports $1595

BEAT THIS PRICE

62 CHEVY II Wagon .. $895

WANT A STANDARD?

65 PONTIAC SUPER SPORT, V-8, A.T., power steering and brakes, bucket seats $3095

65 FORD, V-8, A.T., bucket seats, radio, glossy black $2995

65 CHEVELLE Convertible, automatic, radio .. $2495

64 FORD XL Convertible, loaded $2995

64 PLYMOUTH Hardtop, V-8, A.T., P.S., P.B., radio $2195

84 OTHER CARS READY TO GO

SUBURBAN MOTORS

Douglas at Saanich Rd.

MORRISON ON DOUGLAS

BEST CHOICE OF USED CAR

! ! ! ! !

EVER-FRESH STOCK OF LOCALLY TRADED-IN CARS

'66 CAPRICE 4-Door Hardtop, fully power equipped $3995

'66 CHEVROLET Biscayne, 6 cylinder, with radio $2495

'66 CHEVROLET Impala 4-Door Hardtop, automatic drive, power steering, power brakes, radio $3495

'66 CHEVROLET Impala Sedan, V-8, automatic drive, power steering, power brakes, radio $3295

'66 CHEVY II Super Sport Hardtop, V-8, automatic transmission, radio $2895

'66 CHEVROLET Caprice 2-Door Hardtop, fully power equipped $3795

SPECIAL SELECTION

SPECIAL VALUES

SPECIAL SATISFACTION

IN A MORRISON DEAL

'65 CHEVELLE. Outstanding style with economy $2295

'65 CHEVROLET Impala 4-Door Hardtop, fully power equipped $2995

'65 CADILLAC Sedan De Ville, full Cadillac appointments for luxury, quality and dependability $5595

'65 CHEVY II Nova Hardtop with radio $2295

'65 CHEVROLET Bel Air, automatic transmission $2595

'65 CHEVY II Nova, with radio, lic. 11079 ..$2095

'65 OLDS F-85 Sedan, V-8, fully power equipped. For those who like style, power and performance $2695

'65 CHEVROLET Biscayne 2-Door, 6-cyl ...$2395

'65 CORVAIR 500 2-Door Hardtop, with automatic drive, radio .$1995

'65 EPIC 2-Door. Tough little GM car for only $1395

BIG TRADE-IN FOR YOU AND EASY TERMS TOO!

No Payments 'Til SEPTEMBER

'64 MGB SPORTS with radio. A peppy little car for only $1795

'64 PONTIAC 2-Door, 6 cylinder, special at ..$1895

'64 CHEVROLET Biscayne Sedan, 6 cyl. ...$1995

'64 OLDS Super 88 4-Door Hardtop, fully power equipped, outstanding Oldsmobile style $2795

'64 FORD, V-8, automatic drive, 2-Door Hardtop, power plus ..$1495

OPEN EVENINGS . . .

GET A HOLIDAY SPECIAL DEAL NOW!

'63 RAMBLER 660 Sedan, automatic drive, radio $1395

'63 VOLKSWAGEN 1500 Sedan, a really tremendous value $1295

'63 PONTIAC Parisienne Hardtop, radio, full power equipment. Only $2395

'63 STUDEBAKER LARK. Another great Morrison Special at ..$1095

'63 CHEVY II, radio ..$1495

DOZENS MORE AT

MORRISON CHEVROLET OLDSMOBILE LTD.

3050 DOUGLAS ST.

OPP. MAYFAIR

385-5777

G.M. CITY IN VICTORIA

PRIVATE. '61 PONTIAC STRATO Chief, 4-door, 6-cylinder, gear shift, radio, heater, whitewalls, $1,050. 658-5193.

1965 PONTIAC PARISIENNE, hardtop, white, 23,000 miles, power steering, radio, whitewalls, block heater, $2,400 or best offer. 384-7497.

64 PONTIAC 6-CYLINDER, STANdard, 4-door sedan. 383-4913 after 5 p.m.

LADY'S SECOND CAR. TAKE over payments. 656-2284.

NATIONAL MOTORS

WHY WALK ? ? ?

—We can finance with no money down and only $5.50 per week.

—Written warranty with every car.

—30-day free exchange privilege.

—6 months guaranteed depreciation.

WHOLESALE DRIVE-A-WAY SPECIALS !!!

No further reductions for cash !!

62 FAIRLANE 4-door sedan, V8, standard transmission $695

61 FALCON 4-door station wagon. 6-cylinder, standard transmission ..$695

59 ZEPHYR 4-door sedan. economy 4-cylinder .$345

58 PLYMOUTH 4-door sedan, 6-cylinder, standard transmission $245

58 RAMBLER Ambassador 4-door sedan. V8, automatic, power steering $395

61 VAUXHALL 4-door station wagon, 4-cylinder Victor model $245

56 BUICK Convertible. V8, automatic, electric windows $299

58 EDSEL 2-door hardtop. V8, automatic. One-owner $495

54 CHEVROLET 2-door sedan. 6-cylinder, standard transmission $155

63 RENAULT Gordini. Bucket seats, floor shift $480

57 HILLMAN Minx 4-door sedan, two-tone paint $185

NATIONAL MOTORS LTD.

CHRYSLER—DART

DODGE - CORONET

NOW IN OUR 58TH YEAR

819 YATES STREET

384-8174

HORWOOD BROS.

66 MG Midget. Wire wheels, 1 owner $1995
65 CHEVROLET Impala SS, 2 door hardtop, bucket seats, radio, V-8, automatic, console shift, very clean $2,395
61 OLDSMOBILE Super 88 Convertible, V-8 automatic, power steering, power brakes. $1795
62 CORVAIR. 1 owner, low mileage $1045
62 MORRIS Oxford station wagon, a clean, 1-owner unit $1095
61 RENAULT Dauphine, a good second car $345
60 VOLKSWAGEN de luxe, radio $695
59 ZEPHYR Sedan 6-cylinder. Very clean, see this one $795
57 TRIUMPH TR 3 Sports with removable hardtop. 1 owner, low mileage $945
57 KARMAN GHIA sports coupe $495
57 PLYMOUTH Sedan $345
57 MERCURY 2-door hardtop ...$295
56 MORRIS Isis $195
56 AUSTIN A 50 ....$175

USED CARS WANTED MUST BE GOOD

Austin — MG — Morris
Austin-Healey

Open 9 a.m. to 9 p.m.
810 Johnson 385-1451

1965
CORVAIR MONZA

2-dr hardtop, 110 engine, 4-speed sport shift, ice green with white leather interior. Local one-owner car, driven only 15,687 miles.

ONLY $1775

BRIAN HOLLEY MOTORS
750 Broughton 384-3221

LOU'S TEXACO SERVICE
Your N.S.U. Dealer
60 VOLKSWAGEN Window Van, new motor $795
59 VOLKSWAGEN Window Van. Running gear completely overhauled $635
56 VOLKSWAGEN Window Van $375
66 N.S.U. $1295
59 VOLKSWAGEN De luxe $650
58 VOLKSWAGEN De luxe $550
61 VAUXHALL Victor $595
1725 Government St. 386-1515

ISUZU BELLET
"THE SPORTIEST OF SPORTS SEDANS"
Full sports car features and handling with family sedan styling and comforts. Priced from $1,795.
SAUNDERS & HITCHMAN
2040 Cadboro Bay Rd.
383-7111-2

'67 FORD XL HARDTOP

Bucket seats, automatic, console shift. Power steering, power brakes, $500 off list price. Trade and terms. J. C. MOTORS 384-0921

1966 CHRYSLER 300, 4-DOOR, 19,000 miles. Spotless condition. 31,000 miles of warranty still left. All power equipment, whitewalls and tinted glass. Trades considered. $3,995. 477-3122.

1961 VOLKSWAGEN DE LUXE sedan. Exceptionally clean and in excellent mechanical condition. Must sell this week, $800. 382-1487.

MUST SELL 1963 VALIANT. EXcellent condition. Owner leaving town—no reasonable offer refused. 386-0231 after 6 p.m.

GOING EAST — MUST SELL 1955 Ford V-8 4-door sedan, automatic, $150. 1966 Epic, 13,000 miles, $1,600. Jennifer Blake, 477-4321.

'64 CHEVELLE MALIBU SUPER Sport, V-8, automatic, bucket seats, console, radio. A-1 condition. $2,395. 656-3741.

'58 MORRIS CONVERTIBLE, good condition, reasonably priced, owner transferred. 382-9388 after 6 p.m.

NEAR NEW 1965 PONTIAC 4-door sedan, only 12,000 miles by original owner. V-8 and automatic transmission. $2,495. 477-2102.

1964 THUNDERBIRD CAR, MATCHless quality, a joy to see and drive. Completely powered. 479-5100.

1955 HILLMAN. VERY CLEAN and mechanically sound, $145. Seen at 1023 Sutlej. 384-9070.

1960 VALIANT 4-DOOR SEDAN. 6, automatic, new paint, blue, in A-1 condition. $950. 478-1774.

100 CARS FOR SALE

EMPRESS PONTIAC BUICK
MID-SUMMER SALE CONTINUES

SEDANS AND HARDTOPS

66 BUICK Le Sabre, 4-door hardtop, automatic, radio, power steering, power brakes, power windows, soft vinyl top ---------$3995

66 PONTIAC Strato Chief, 4-door, V-8, automatic, radio. Was $2895. Now ---------$2695

66 PONTIAC Parisienne Convertible, V8, automatic, radio, power steering ---------$3195

65 BUICK Wildcat, automatic, radio, power steering, power brakes --$3695

65 ACADIAN V-8 sedan, automatic, radio. Color white ---------$2595

63 BUICK Riviera Sport Coupe, automatic, radio, power steering, power brakes, bucket seats ---------$3695

65 PONTIAC Laurentian Sedan; automatic ---$2195

64 ACADIAN V8 Convertible, automatic, radio, $2495. Now ---------$2395

62 DODGE V8 Tudor, $1295. Now ---------$1095

62 CHEVROLET Sedan, radio, $1495. Now ----$1395

64 CORVAIR Monza Coupe, automatic, $1895. Now ---------$1595

63 PONTIAC Laurentian Sedan. Automatic, radio, Blue. Was $1995. Now ---------$1695

62 RAMBLER Classic Sedan NOW ---------$1295

61 BUICK Special Sedan, V8, automatic, radio, $1695. Now ---------$1495

FURTHER REDUCTIONS IN IMPORT CARS

63 RENAULT Dauphine. $695. NOW ---------$495

61 RENAULT Gordini. $595. NOW ---------$450

61 VOLKSWAGEN. $695. NOW ---------$550

62 MORRIS 850 Station Wagon. $895. NOW $695

62 VAUXHALL Victor. $1,195. NOW ------$995

36 VAUXHALL Victor. $2,195. NOW ----$1895

32 VAUXHALL Cresta. Automatic. $1,395. NOW ---------$1195

60 VAUXHALL Cresta, $1095. NOW ---------$795

60 VAUXHALL Velox, $895. NOW ---------$695

58 HILLMAN Sedan. $495. NOW ---------$395

61 AUSTIN Cambridge Wagon. $995. NOW ---------$795

62 MORRIS Traveller Wagon, $1195. NOW ---------$995

64 VAUXHALL Viva. $1,295. NOW ---------$1,195

65 DATSUN Wagon. $1,895. NOW ---------$1,595

65 TRIUMPH Hardtop. $1,295. NOW ----$1,195

63 VOLKSWAGEN 1500 Wagon. $1,495. --$1,295

64 VOLKSWAGEN 1500 Wagon. $1,795. Now ---------$1,595

58 ZEPHYR Sedan. $595. NOW --------- $495

DRIVE-AWAY SPECIALS AS IS

59 JAGUAR. Brown --------- $395
55 VAUXHALL. Green --------- $200
59 BORGWARD. Beige --------- $250
61 SIMCA. Brown --------- $250
57 CHEVROLET 2-Door. Blue --------- $395
57 CHEVROLET Sedan. Blue --------- $300
55 BUICK Hardtop. Green --------- $250
56 OLDSMOBILE Sedan. Blue --------- $395
57 FORD Sedan. Brown --------- $300
57 BUICK. Black --------- $300
59 OLDSMOBILE Hardtop --------- $200

EMPRESS PONTIAC — BUICK
900 Fort St., Through to View
and
847 Yates St., Too

100 CARS FOR SALE

J. C. MOTORS LTD.

64 FORD 500, Auto. 6	$1595
63 FALCON 6 standard	$1295
62 PONTIAC Hardtop 6 A.T.	$1395
62 STUDEBAKER, 2-door	$795
61 VOLKSWAGEN de luxe	$695
60 FORD 6 Sedan	$295
59 PLYMOUTH Sedan	$295
60 VOLKSWAGEN	$495
60 ZEPHYR sedan	$395
59 VAUXHALL 6	$395
59 DODGE 6 auto	$395
59 FORD 8 hardtop	$695
57 BUICK Sedan	$495
57 CHEVROLET 6 2-door	$395
56 PONTIAC Wagon V-8	$495

837 Yates Street 384-0921

1966 RAMBLER AMBASSADOR 990, 327, V-8, 4-barrel carburetor, bucket seats, automatic floor shift with console, power steering, power brakes, white wall tires, limited slip differential, tinted windshield, bumperettes, AM-FM radio, clean, well maintained, excellent condition. Asking $3,500. Ph. collect, Nanaimo 758-5080 between 6 and 8 p.m. Ask for Ron.

'64 CORVAIR SPYDER IN NEW car condition $1,745. ESQUIMALT SERVICE LTD. Corner of Admirals and Esquimalt. 383-5651, eves. 382-7918.

'61 FALCON 2-DOOR WAGON IN excellent condition. $1095. ESQUIMALT SERVICE LTD. Corner of Admirals and Esquimalt. 383-5651 eves. 382-7918.

'58 FORD 4-DOOR WAGON, 1 owner, low mileage, special $795. ESQUIMALT SERVICE LTD. Corner of Admirals and Esquimalt. 383-5651 eves. 382-7918.

'63 CONSUL 4-SPEED SEDAN. Low mileage, 1 owner, $1,295. ESQUIMALT SERVICE LTD. Corner of Admirals and Esquimalt. 383-5651 eves. 382-7918.

MERCEDES-BENZ Sales — Parts — Service THREE POINT MOTORS LTD. 760 Johnson St. 386-9311

1953 CHEV. TWO-DOOR. GOOD motor and rubber. Good transportation. $100. After 6 p.m., 383-0985.

1958 BUICK AND 1950 MORRIS Minor with 1957 Morris engine. 1702 Myrtle.

1966 ROVER 2000. OWNER posted overseas. 385-1371, Local 258, during working hours.

'61 PONTIAC TEMPEST SEDAN. 3-speed stick shift. 38,000 original miles, $750. 383-4527.

'59 OLDS. 2-DOOR HARDTOP, real clean, A-1 condition, $895. Offers? 479-6631.

FOR SALE, 1963 STARFIRE OLDS, excellent condition, $2,795. Phone 382-0516 from 8 to 10 p.m.

1956 DODGE MAYFAIR. AUTOmatic, green and white, radio, good condition, $300. 384-5183.

FOR SALE. 59 THUNDERBIRD, fully powered in A-1 condition. $1700. Phone 479-3834.

'67 EL CAMINO 327 STANDARD. Positraction, radio. 383-6761, 6-10 p.m.

BY OWNER. 1964 PONTIAC 4-door. V-8, automatic. Very nice. $1,650. 477-1174.

'57 BUICK 2-DOOR. 382-0284.

'59 RENAULT, MECHANICALLY good. $275. 479-4640.

'58 VOLKS, $295. 385-6563, 5:30 to 6:30 p.m.

1966 AUSTIN CAMBRIDGE, 6,000 miles, $1,795. Terms. 386-8043.

'61 CHEV, 2-DOOR HARDTOP. Payments. 383-1924.

CAN'T KEEP BOTH! MUST SELL '58 Olds or '60 Pontiac. 656-2284.

REPOSSESSED CARS — NOTHING down. Payments only. 383-1924.

1960 VOLKSWAGEN, EXCELLENT condition, must sell. 388-4056.

'61 FALCON, 6 CYLINDER, AUTOmatic, radio, heater, $850. 385-6238.

'52 PONTIAC 4-DOOR SEDAN, very good condition. $195. 383-6310.

1951 AUSTIN, VERY GOOD SHAPE. $85. 382-4960.

101 FOREIGN IMPORT AND SPORT CARS

THE NEW FORD LOTUS CORTINA is now available at THE BRITISH CAR CENTRE. This is the car that has won every major rally in the world, including the East African Safari and Shell 4,000 Centennial Rally. Test drive one now. BRITISH CAR CENTRE (Division of Peter Pollen Ford) Yates and Quadra 384-5555

61 PORSCHE 1600 COUPE. CUStom radio. This car has been very well maintained and is in excellent condition throughout. Low's Texaco. 386-1515.

1964 SUNBEAM ALPINE, SERIES 3. Metallic blue, blue upholstery, 1-owner, 41,000 mi., new tires. Asking $1,500, open to offers. Call 6 to 7:30, 385-0930.

1965 M.G.B. SPORT COUPE. 19,000 miles. Radio and toneau. Carefully driven since new by original owner. $2,195. 477-2102.

SPITFIRE MK III, NEW '68 models now at Brian Holley Motors, Your import car showplace at 750 Broughton, 384-1161.

'64 TRIUMPH SPITFIRE. IMmaculate condition. $1,300. Phone after 6. 384-3311.

105 TIRES

TIRES at WESTERN OK TIRE (Certified Tire Tech.)
520x10 SUPER SPORT
NEW B/W TIBLS SPECIAL JULY SALE PRICE $16.50 Reg. $22.00
WESTERN OK TIRE Half Block South of Mayfair 2968 Douglas St. John Ciceri operator

MICHELIN "X" RADIAL TIRES
Now available in all sizes to fit American and Canadian cars.
D & D TIRE
Victoria 382-7283 Duncan 746-7191

$1 DOWN $1 A WEEK
Buys a New Goodyear Tire
See us for Brake Relining, Wheel Alignment, Shocks and Mufflers Easy, Easy Terms
VICTORIA TIRE LTD.
Government at Herald 382-6184

106 TRUCKS

1957 Merc. and camper	$1,650
1967 Jeep 4-W.D. V-8, New	$3,995
Army Jeep 4-W.D.	$775
1961 Chev. 4. S.P.P. carryal	$1,195
VICTORIA JEEP	478-4233

SEE THE SENSATIONAL DATSUN 1-ton truck line. Pickups, flatdecks, stake sides, vans, camperettes and cruiser campers. David Motors Ltd. 386-6168.

1961 DODGE PANEL, GOOD RUNning gear, new paint. Make excellent camper. 386-9762.

1959 INTERNATIONAL ½-TON pickup, 4-speed transmission. 478-3068.

58 FARGO ½-TON PICKUP. Radio, good rubber. 384-9059 evenings.

1954 DODGE 3-TON. EXCELLENT condition, 37,000 original miles, $800 or best offer. 656-3309.

1954 CHEV PANEL. GOOD CONDItion. $125. 479-7206.

'60 ¾ L.W.B. G.M.C., 17" TIRES, clean, $1,095. 1525 Bay St.

1961 VOLKSWAGEN ½-TON truck. 477-3122.

106 TRUCKS

DAVID MOTORS
TRUCKS GALORE

1964—FORD long box, custom cab, radio, custom bumper, 30,000 miles ---------$1795
1958 VOLKSWAGEN Van, new transmission and rear end. Above average condition. $495
1960 BEDFORD Van. The tough little one from England. $495
1960 AUSTIN ½ ton pick-up. Cheap and reliable. ---------$675

DAVID MOTORS LTD.
VOLVO — DATSUN
Sales and Service
1101 Yates St. 386-6168

'58 FORD 800 TRACTOR—10.00x20 tires, 5th wheel, saddle tanks, sanders, on air. Fuller ranger trans., motor overhauled, brakes and steering in top shape. New paint. $2,998
DOMINION MOTORS 1812 Douglas St. 385-5012

'59 CHEV. 1-TON FLAT DECK ON DUALS. CLEAN. $1,395.
'56 CHEV. 3-TON WITH HOIST AND FLAT DECK. $1,250.
GEORGE ENG TRUCK SALES 940 HILLSIDE 385-3054

'65 CHEV ¾-TON PICKUP, RADIO, 292 big 6 and positraction; '67 GMC ¾-ton automatic; '67 GMC ½-ton automatic. Campers in stock for all. Les Blow (British Motors). 2940 Douglas, 384-7843.

'65 CHEV. ¾-TON. 4-SPEED. AS new. 20,000 miles. $2,250. 652-1551.

65 CHEV ½-TON PICKUP. REAsonable. 384-8471.

'62 VOLKSWAGEN VAN IN EXCELlent shape. 479-2420. 6 - 8 p.m.

107 PARTS, ACCESSORIES

OUR NEW LOCATION 2150 Blanshard Street
Your Car's "Heart" is the BATTERY
For a strong, sure start every time GET an "ACME"
LOWEST PRICES IN TOWN
Delivered and Installed
FRANCIS BATTERY & TIRES LTD.
Retreading Specialists 383-7032

RINGS, BEARINGS, GASKETS, EXchange brakeshoes, drum turning, pin fitting, valve seat machining. CORDS PISTON RINGS at 834 Johnson Street. 383-0011

MORE 4 AND 8-TRACK AUTO stereo cartridges in stock. TAPE RECORDING CENTRE 1543 FORT AT PANDORA

1957 DODGE REGENT, PARTS, 1952 Olds front, spindles and wheels. 1939 Dodge haul away. 656-3309.

LARGE STOCK OF NEW AND REbuilt parts. Sandy's Auto Parts. 1023 View St., 385-4478.

FIBREGLAS HARDTOP FOR '66 Lotus Elan. See at Albert Motors, 925 Johnson St.

WRECKING 1957 4-DOOR HARDtop and 58 2-door Dodge custom, push button radio. 388-5301.

56 DODGE 6 PARTS OR WHOLE. $20. 479-4884 after 6.

LANGFORD AUTO WRECKERS 1074 GOLDSTREAM 478-2869

DISMANTELLING 1956 VAUXHALL. All parts available. 382-3344.

108 AUTO REPAIRS, SERVICE, TOWING

SPEEDWAY MOTORS LTD. 971 Yates
Your Volkswagen parts and service centre
385-2415

NOTHING DOWN Automatic Transmission Repairs. Low interest budget plans. Clovelly—20 years' record. 382-3312 3477 Quadra at Cook

FAST, TOP QUALITY RADIATOR repairs, body work and painting at Morrison Chevrolet Oldsmobile Ltd., 3050 Douglas at Finlayson. 385-5777.

TRANS-WILL AUTOMATIC TRANSmission specialists. 384-2851. Rebuilt auto transmissions from $69.95; tune-ups from $11.95.

112 CARS AND TRUCKS WANTED

Good, Clean CARS AND TRUCKS WANTED
Cash in 5 Minutes
— PLIMLEY —
1010 Yates St.

WE BUY CARS FOR CASH
SPEEDWAY MOTORS
971 YATES STREET

KASH FOR YOUR CAR
Phone KEN anytime.
SUBURBAN MOTORS
386-6131

CASH FOR CARS All makes and models needed LANGFORD MOTORS 731 Goldstream Ave. 478-1212

CASH IN A FLASH FOR CLEAN CARS OR CONSIGN HOUSTON MOTORS LTD. 2015 QUADRA ST. 382-3522

SELLING? CASH OR CONSIGN. SEE ART'S CAR SALES, BURNSIDE AT HARRIET. 383-8302.

113 TRAILERS, MOBILE HOMES, TRAILER PARKS

TRIANGLE TRAILER SALES
2435 Trans-Canada 478-1774

NO DOWN PAYMENT WITH YOUR GOOD CREDIT AND CASH BACK
Move right in. No payments until Aug. 1. Monthly instalments comparable to rentals while you build equity in your mobile home. Several 8' and 10' wide models available.
Phone today for an appointment and receive up to $100 moving expenses with your purchase.

WANTED TO RENT, LARGE house trailer for temporary accommodation while under construction. Beginning in Sept. for approximately 4 mos. Please call Miss Jordan, 477-1896, 9 to 5.

INSULATED ALUMINUM TRUCK camper, $400. Also aluminum 8-ft. box, custom made, $265. 656-1828 or 656-2733. Peninsula Feeds, 10305 Pat Bay Hwy.

1959 Merc and camper ---------$1,650
1957 Volkswagen Van for Camper ---------$475
at VICTORIA JEEP, 478-4233

DOGWOOD TRAILER SALES PARTS — PROPANE — RENTALS Hwy No. 1 and Millstream Rd. 478-6841

FOR RENT—10'X35' MOBILE home on lakefront. Suitable for retired person or couple. $70. 478-1115.

8' TRUCK CAMPER, SLEEPS 4. Ideal for the hunter or fisherman. $495. Houston Car-O-Sell, 2015 Quadra. 382-3522.

FOR RENT, LIL LOAFER, sleeps 4 or 5. Available Aug. 21. $35 a week. 384-9694 mornings or evenings.

FOR ALOHA TRAILERS AND Security Campers. Les Blow, (British Motors). 2940 Douglas, 384-7843

PICKUP AND CAMPER FOR sale or rent, 479-2041 after 5 p.m.

Phone 386-2121 to Place Your Classified Advertisement

113 TRAILERS, MOBILE HOMES, TRAILER PARKS

BOB'S TRAILER SALES
THE HOME of THE 17' THAT IS an ORIGINAL—NOT A COPY. 17'6" of LUXURY TRAILER.
Large toilet and shower area with the expensive MONOMATIC toilet, BOWNE water heater plus a 26-gallon stainless steel, pressure water tank, and a 7,000 B.T.U. automatic furnace.
MORE DOLLAR VALUE THAN ANY OTHER!
COMPLETE price of $3395 includes wiring to your car. NO HIDDEN EXTRAS.
WE HAVE A GOOD SELECTION OF NEW AND USED 10' and 12' wide MOBILE HOMES.
ARRIVING TODAY 10'x55' FLAMINGO with expanding living room. As new.
LARGE STOCK OF PARTS
ATTENTION DEALERS—many items at wholesale.
Open 6 days a week
386-3623

CAVEMAN CAMPERS LTD. Invites you to their factory at 2145 Keating X Road. (near Butler Bros.)
See These famous campers custom built
See the quality and pride we build into our campers
WE HAVE THE CRAFTSMEN WHO KNOW HOW!
Custom built truck canopies with steel frame, one piece construction for strength. One man can handle the loading and unloading of the camper.
A new popular "LOW BOY"
2-sleepers and 4-sleepers without the cab over bunk.
Area code 604, call collect phone 652-2521

VANGUARD
Campers — Trailers Canopy Tops
EXCLUSIVE FACTORY REPRESENTATIVES FOR VANCOUVER ISLAND AND GULF ISLANDS. BUY DIRECT AT FACTORY PRICES
—LOW DOWN PAYMENT
—BANK FINANCING
BUILD A TRAILER, CAMPER, TENT TRAILER OR CANOPY TOP
Parts and Plans Stocked
—BUMPERS AND APPLIANCES INSTALLED
See Our Display
8-5:30, 6 days a week
S. J. PEDEN LTD.
386-3464
2855 Quesnel, between Market and Topaz One block east of Douglas

8' CAVEMAN—3-burner stove and oven, 75-lb. ice box, rear side doors. Power vent. Jacks and propane furnace. ONLY ---------$1,695
10' CAVEMAN—75-lb. ice box, 3-burner with oven, propane furnace, chemical toilet, divider curtain. Power vent and top mattress. ONLY ---------$1,995
TRAILER PARTS Trailer mirrors, truck mirrors, trailer jacks, propane fridges, furnaces and plywood.
DOMINION MOTORS 1812 Douglas St. 385-5012

TRAVELAIRE NEWS
WOW, ARE WE EVER LUCKY! YES, we have been fortunate enough to get a few more of the beautiful 17' self contained LOJOLLAS. This littel jewel is absolutely the talk of the trailer industry. 17' of pure luxury throughout. Join the many people who now go "TRAVELAIRE" with one of these dandies. Selling now from $2,737 at
COASTLINE TRAILER CENTRE 642 Burnside Rd. 388-6021

DATSUN CAMPERS
See the all new Datsun Approved 4 Place Eldorado Camper
DAVID MOTORS LTD. Authorized Datsun truck dealers
1101 YATES 386-6168

SEE THE NEW 1967 SCAMPER CAMPER and HOLIDAY TRAILERS.
NEW CAMPERS 8½, 10½
13', 15' and 17' HOLIDAY TRAILERS. Come in and see the Holiday "Todler." Sleeps 4. Exceptional value for only ---------$1695
16' Scamper Holiday Trailer, like new, priced to sell.
Easy terms available.
HOUSTON CAR-O-SELL
2015 Quadra St. 382-3522

TOTE-EM TRAILER SALES
USED MOBILE HOMES
10'x50' KIT, 2-bedroom, front kitchen ---------$5495
10'x45' SPACE MASTER, 2-bedroom, front kitchen ---------$4995
478-1041 8 Miles North on Hwy. 1

FENNELL'S TRAILER SUPPLIES
PARTS — PROPANE REPAIRS
6459 Pat Bay Hwy.
652-2511
Mon.-Fri., 10-9
Sat., 9-6, Sun., 12-6

SAVE $2,000
Near new lived in 4 months 12x55 mobile home with cabana. Fully furnished and set up in modern trailer park. Will take travel trailer on down payment. Financed at 7% interest. Full price $10,500. No. 10 Dogwood Trailer Park or phone 478-4147 evenings or weekends.

COWICHAN Campers — Canopies "LOW-BOYS"
STANDARD AND CUSTOM UNITS BY EXPERIENCED CRAFTSMEN
3109 Glen Lake Road
478-2923 7-day week. 478-2503

CENTURY TENT TRAILERS. SALES and Rentals. Van-I-Products. 382-7342. 485 Burnside E.

$180 FOR QUICK SALE. SLEEPing trailer (4), with many comforts. 384-3623, 410 Craigflower Rd.

CAMPERS! AUSTIN VAN camper, 14'x6', sleeps 4, excellent condition. 385-5635.

1962 CHEV 1-TON, 4-SPEED, 8-FT Caveman Camper. Excellent. $2,500. 383-4371.

1965 FORD CONDOR WITH ALL facilities. Will accept property or mortgage paper. 386-0119.

SMALL PYYWOOD HOUSE trailer, 2 bunks, cupboards, lights. $250 or best offer. 479-6887.

1950 DODGE BUS CAMPER, ready to go. $750 or best offer. 386-6972.

FOR SALE, 24' CONSTRUCTION trailer. 665 Treebank.

CUSTOM TRAILER HITCH, '60 Pontiac. 384-3167.

10' X 48' ROLLOHOME. TRAILER in court. 383-5975.

3-BEDROOM MOBILE HOME, $5700. 478-4315.

HOME-MADE CAMPER FOR ½-ton pickup. 479-6852.

115 MOVING AND HAULING

MOVING — FREE ESTIMATES given. Call 386-7878.

117 COTTAGES, CAMPSITES, SUMMER RESORTS

SHAWNIGAN LAKE BUNGALOW for rent. $65. Fully modern. Available from July 22. 477-5848.

MILL BAY WATERFRONT UNIT, furnished, $45 weekly only. Couple or 1 child. 748-8660, Duncan.

2 CABINS, BAMBERTON BEACH, $40 weekly. 384-8434 after 5 p.m.

118 VACATION GUIDE

SHAWNIGAN INN
The Resort Hotel with the finest facilities for a family holiday. Rates from $13 per day single.
PHONE 743-2312
or write P.O. Box 40, Shawnigan Lake, V.I.

DUDE RANCH FOR CHILDREN 9-15 years. For information, 386-0135.

119 TOURIST ACCOMMODATION

ALL COMFORT FOR 2. PRIVATE home, reasonable. 383-0524.

ONE SINGLE, 1 DOUBLE ROOM. Reasonable. 382-3368.

120 ROOM AND BOARD

ROCCABELLA, CITY CENTRE, 24 rooms, comfortable, friendly, excellent cuisine. French cook. Rates start at $125 monthly or $30 weekly. 385-9030.

GROUND FLOOR. KINDNESS AND care for elderly people in a lovely home. Close to town and buses. 383-9651.

2-ROOM BASEMENT SUITE WITH board T.V.—suitable for couple or 2 friends. 384-7201.

DE LUXE BOARDING HOUSE. Cablevision, parking, lunches packed. Close in. Men. 383-5684.

EXCELLENT MEALS AND ALL home comforts for working man. Close-in. 385-4290.

MEN, SINGLE OR SHARING. Home privileges. 383-8700.

BOARD AND ROOM FOR MEN only. 386-8136.

ROOM AND BOARD, GIRLS only. 385-4367, 385-7922.

ROOM FOR QUIET LADY OR man. Stairs. 384-3742.

ROOM AND BOARD 385-9253.

CRAIGMYLE — 1037 CRAIGDARroch. Hot and cold water. 385-9031.

GOOD BOARD AND ROOM. Jubilee area. 382-9018. Men.

121 ROOMS TO RENT

HARRIS GREEN APARTMENTS Nicely furnished sleeping rooms $10-$12 per week. Laundry facilities. Off-street parking. 385-9090. 921 Pandora.

2 BEDROOMS TO LET. BRIGHT and cheerful, 1 block from Royal Jubilee Hospital and transportation. Ladies. 382-7758.

2-BEDROOMS TO LET. BRIGHT and cheerful. 1 block from Royal Jubilee and transportation; for ladies or men. 382-7758.

ROOMS TO RENT, CLOSE IN. MEN only. 383-6437.

123 CONVALESCENT, REST HOMES, PRIVATE HOSPITALS

"GORGE HAVEN," OVERLOOKing the Gorge waterfront. Private room for lady or gentleman. Warm, homey atmosphere. Excellent meals. Diets catered to. 24-hr. personalized care. Reasonable rates. 384-7714.

LOVING CARE FOR MOTHER OR father in a small private rest home in Fairfield. Close to parks. Tray service. 24-hour personal care. Reasonable rates. Call Mrs. Mack for appointment. 383-9315.

FAMILY HOME. FAIRFIELD dist. Private room. Bell and tray service. Nursing care when needed. For elderly person. 386-8181.

SEMI-PRIVATE ROOM AVAILable now. Good care, good food. Reasonable rates. 383-7422.

EXCELLENT ACCOMMODATION 385-1814

VACANCY FOR ELDERLY PERson or couple. 384-6534.

125 HOUSEKEEPING ROOMS TO RENT

RITZ APARTMENT HOTEL DOWNTOWN
Near Eaton's and Safeway's. Comfortable, reasonably priced housekeeping rooms and suites, by day, week or month. Elevator service. For men and ladies. 710 Fort St., 383-1021.

SCOTT APARTMENTS Extra-large LHK rooms for middle-aged or elderly tenants. Hot and cold water, gas ranges, cablevision all rooms. $9.50 to $12.50 weekly. 382-1221.

CLEAN, COMFORTABLE, QUIET. Community kitchens. Downtown location. Devonshire House, 750 Fort. 385-9128.

CLOSE IN, FORT NEAR COOK, quiet, furnished or unfurnished, suit lady pensioner. Call at 1121 Fort or Phone 658-5116.

LARGE COMFORTABLE ROOM on main floor for quiet lady. Sink, frig. $50. 1147 Hilda. 382-8055 or 383-1520.

LARGE, WARM, BRIGHT BEDsitting room, upstairs. Collinson near Trutch. Reasonable. 385-6501.

HOUSEKEEPING UNITS. ALL utilities supplied. Available now. $50 and $60. 384-0028.

2 COMFORTABLE ROOMS, $35, $20. 1205 Fernwood. 388-5350 or 382-8055.

LARGE BRIGHT ROOM, SINK, frig. $45. 1303 Yates. 384-3388 or 382-8055.

VIC WEST, 2 ROOMS GROUND floor, private entrance, man only, $40. Available now. 382-8430.

CLEAN MODERN ROOM AND kitchenette, near town. $46. 382-2798.

3-ROOM UNIT, ALL FOUND. Working person. 388-4858.

ROOMS AND HOUSEKEEPING rooms, town centre. 777 Fort Street.

325 MICHIGAN STREET. $36. Men only. 384-4467.

CLEAN ROOM NEAR SHOPS AND bus. $30. Eves. 477-1442.

2 LARGE ROOMS, FULLY FURnished, 1115 Princess.

ALL FOUND, COMFORTABLE. Fairfield. Seaview. 382-0541.

128 APARTMENTS TO RENT FURNISHED

OAK BAY, CLOSE TO MARINA and golf club, fully furnished, de luxe, seaview, 2 bedroom suite, $200, for 3 months from Aug. 1st. 385-7707. Oak Bay Realty Ltd.

FOR 2 OR 3 WORKING GIRLS. Jubilee area. Complete, including TV. 384-3972.

1745 LILLIAN RD. 1-BEDROOM suite, fully furnished, no children, $85 per month. Available Aug. 1. 385-0672.

LADY WANTED TO SHARE MY 2-bedroom modern apartment. Close in. Partly furnished. 385-0303.

ATTRACTIVE, SELF-CONTAINED suite for retired couple, close in. $90. 383-4840.

FURNISHED SUITE, $80, NEAR Jubilee Hospital, gas for cooking. Adults. 386-6562.

1 BEDROOM AND DINING ROOM, ground floor, fireplace, garage or parking. Separate entrance. 383-3441.

UNIVERSITY. LARGE 2 BEDrooms. No children or pets. 477-6320 after 5 p.m.

BACHELOR SUITE, HEAT AND water included, $55. 385-9677 after 6 p.m.

1-BEDROOM, HEAT AND WATER included. $80. Also 1 bedroom, $70. 479-2684.

2 ROOM SUITES, NEAR Parliament Buildings. 386-9309.

3-ROOM SUITE. NO. 2. PARTLY furnished. 1529 Fort St.

KIT., LIV., BEDRM., BATH. Adults. $50. 382-6532 eves.

1 BEDROOM. VIEW. ALL FOUND. 385-8471.

BACHELOR SUITE ON QUEENS Avenue, $55. 383-0130.

$57. 2-ROOM SUITE, FRIG, stove, etc. 383-8437.

Andy Stephen Looks at TV

Stephen

The 5th Pan-American Games has had more than its share of comic moments already and it is hardly underway.

Firstly, athletes were dismayed to find that Winnipeg breeds the biggest mosquitos this side of the Panama. Not only big but GIANTS.

In fact, there were those who thought they put in an appearance at the conclusion of the televised opening ceremonies in the guise of Tudor jets. Could be. Anything is possible in Winnipeg.

To continue, a $15,000 electronic timer at the Games swimming pool caved in three hours after the pool was officially opened Friday.

Then to top it all, the opening ceremony was marred by a typical Winnipeg cloudburst.

Armchair coaches gleefully watched as CBC cameras followed the tip-toe prancing of athletes trying to avoid deep puddles along the parade route in Winnipeg Stadium.

All very amusing. Not so funny was the bad audio pickup of the CBC production.

The audio trouble prevented a proper beginning to the opening ceremonies and took away from the commentary. Wasn't equipment checked before the starting telecast? The on-site crew, in typical CBC fashion, had probably been there for weeks before stringing line and cable so there should have been no reason for trouble.

It raised its head again through the use of two commentators. Lloyd Robertson and Ted Reynolds, both very capable men, continually overrode each others commentary. The end result was obvious annoyance for the viewer and consternation for the men involved.

Still the corporation is confident of good coverage. Executive producer Len Casey, who heads up the television side of the operation, says that he will be able to cover all the official events in the Games.

His nine producers will have at their disposal 34 television cameras (20 color cameras and 14 for black and white) as well as film crews.

We'll wait and see.

Listings and Highlights

Children's Corner

4:00: Fun-O-Rama, 12; Casper the Friendly Ghost, 11; J. P. Patches, 7; Stan Boreson, 5.

4:30: J. P. Patches, 7; Fun-O-Rama, 12; Laurel and Hardy, 11.

5:00: Rocky-Friends, 11; Yogi Bear, 7.

Sport

5:30: Channel 2: Pan American Games. Taped highlights of yesterday's action from Winnipeg.

7:00: Channel 2: Time Out For Football.

8:00: Channel 13: Texas Rasslin.

10:30: Channels 2, 6: Pan American Games. More highlights from Winnipeg.

11:30: Channel 2: Sports Final.

Headliners

10:00: Channels 7, 12: Anderson Platoon. This is a rerun of the same documentary that gained many comments from the viewers.

Tonight's Movies

5:30: Channel 12: Unknown Island (1948). An uncharted island in the Pacific has prehistoric monsters roaming at will. Virginia Gray, Philip Reed.

6:00: Channel 7: The Kid From Left Field (1953). Being the son of a big league baseball player makes it hard to get along. Dan Dailey, Anne Bancroft.

9:00: Channel 5: Papas Delicate Condition (1962). A comedy about a man and his family at the turn of the century. Jackie Gleason, Glynis Johns.

11:00: Channel 12: The Jazz Singer (1953). Against his father's wishes the son of a Cantor enters show business. Danny Thomas, Peggy Lee.

11:00: Channel 13: Nancy Steele Is Missing (1937). A young child is kidnapped. Walter Connoly, Victor McLaughlin.

11:15: Channel 7: Christine (1959). A French film about the army and romance. Alain Delon, Romy Schneider.

1:00: Channel 13: The Magnificent Dope (1942). Henry Fonda, Lynn Bari.

1:05: Channel 5: Along The Great Divide (1951). The marshall attempts to take the prisoner back to another town to stand trial. Kirk Douglas, Virginia Mayo, John Agar.

Tonight's Programs

ALL TIMES ARE LOCAL — CHANNELS RESERVE RIGHT TO MAKE LAST-MINUTE CHANGES

CBUT Vancouver Channel 2	KOMO-TV Seattle Channel 4	KING-TV Seattle Channel 5	CHEK-TV Victoria Channel 6		KIRO-TV Seattle Channel 7	CHAN-TV Vancouver Channel 8	KTNT-TV Tacoma Channel 11	KVOS-TV Bellingham Channel 12
My 3 Sons Home Edition	News News	Huntley-Brinkley Early Edition	News Lucy	6:00 6:30	Movie Movie	News Pipeline	Flintstones You Asked For It	Movie Walter Cronkite
Football Reach for Top	Bold Journey Combat	McHale's Navy Girl From	The Road West The Road West	7:00 7:30	Movie Daktari	Batman Star Trek	The Rifleman The Defenders	Movie Rifleman
Our Place Our Place	Combat Invaders	U.N.C.L.E. Occasional Wife	Our Place Our Place	8:00 8:30	Daktari Spotlight	Star Trek The Avengers	The Defenders Merv Griffin	Mission Impossible
Expo Wojeck	Invaders Peyton Place	Movie Movie	Expo—This Week Wojeck	9:00 9:30	Spotlight Petticoat Junc.	The Avengers Love on Rooftop	Merv Griffin Merv Griffin	Secret Agent Secret Agent
Wojeck Pan-A. Games	The Fugitive The Fugitive	Movie Movie	Wojeck Pan-Am. Games	10:00 10:30	CBS Reports CBS Reports	I Spy I Spy	Hitchcock News	CBS Special CBS Special
News; viewpnt Time Tunnel	News Joey Bishop	World Today Tonight Show	CBC News Western Sports	11:00 11:30	News; Movie Movie	News Western Sports	Highway Patrol Bat Masterson	Movie Movie
Time Tunnel Time Tunnel	Joey Bishop Joey Bishop	Tonight Show Tonight Show		12:00 12:30	Movie Movie		News	Movie Movie

Early Wednesday Programs

CBUT Vancouver Channel 2	KOMO-TV Seattle Channel 4	KING-TV Seattle Channel 5	CHEK-TV Victoria Channel 6		KIRO-TV Seattle Channel 7	CHAN-TV Vancouver Channel 8	KTNT-TV Tacoma Channel 11	KVOS-TV Bellingham Channel 12
	Movie (8:45) "Separate	Snap Judgment Concentration	Romper Room Pete's Place	9:00 9:30	News Hillbillies	Romper Room Pete's Place		Candid Camera Hillbillies
	Tables" Date: Hollywood	Personality Hollywood Sq.	Fractured Phras Ed Allen Time	10:00 10:30	Andy Griffith Dick van Dyke	Fract'd. Phrases Ed Allen Time	Farm; News	Andy Griffith Dick van Dyke
	Honeymoon Race Family Game	Jeopardy Eye Guess	Pipeline Pipeline	11:00 11:30	Love of Life Search, Light	Pipeline Pipeline	Romper Room Romper Room	Love of Life Merv Griffin
Luncheon Date Search; Light	Everybody's Talk Donna Reed	Newsbeat Wunda Wunda	Noon Show Movie:	12:00 12:30	National - Velvet World Turns	News; Pal Bob Movie	Girl Talk Gypsy Rose Lee	Merv Griffin Merv Griffin
Luncheon Date World Turns	The Fugitive The Fugitive	The Doctors Another World	"Last of the Pagans"	1:00 1:30	Password Houseparty	"Last of the Pagans"	Trails West Love That Bob	Password Houseparty
Shoe String 7 o'Clock Sh.	Newly Wed Dream Girl	You Don't Say Match Game	Holiday in B.C. Conflict	2:00 2:30	Tell the Truth Edge of Night	Holiday in B.C. People in Confl.	Matinee 11 Matinee 11	Tell the Truth Secret Storm
Take 30 Edge of Night	General Hospital Dark Shadows	Make a Deal Truth or Con.	Take 30 Edge of Night	3:00 3:30	Secret Storm PDQ	Words and Music Your Move	Matinee 11 Days of Lives	Mike Douglas Mike Douglas
Communicate Vacation Time	Dating Game Beaver	Stan Boreson Mike Douglas	Communicate Vacation Time	4:00 4:30	J. P. Patches J. P. Patches	Thunderbirds Flintstones	Cartoon Cut-Ups Laurel-Hardy	Fun-O-Rama Fun-O-Rama
Forest Ranger Pan-A. Games	Mr. Ed Favorite Martian	Mike Douglas Mike Douglas	Twilight Zone Flintstones	5:00 5:30	Huckleberry H. Walt Cronkite	Twilight Zone Movie	Sea Hunt Patty Duke	Woody W'pecker Movie

MAIN ITEMS ON RADIO STATIONS

AM Stations—Victoria: CJVI, 900; CFAX, 1070; CKDA, 1220. Vancouver: CJOR, 600; CBU, 690; CKNW, 980; CKWX, 1130; CHQM, 1320; CFUN, 1410. Seattle: KIRO, 710; KOMO, 1000; KING, 1090. Bellingham: KARI, 550.

FM Stations—Victoria: CFMS, 98.5. Vancouver: CKLG, 99.3; CFQM, 103.5; CBC, 105.7. Seattle: KLXL, 95.7; KLSN, 96.5; KING, 98.1; KIRO, 100.7; KETO, 101.5. Tacoma: KTNT, 97.3; KLAY, 106.1. Edmonds: KGFM, 105.3. Bellingham, KERI, 104.3.

Most stations broadcast news bulletins on the hour and on the half-hour at early morning and evening peak periods.

Major newscasts: CBU, 9 a.m.; BBC news, 7 p.m.; national news: CFAX, CKDA and CJVI, 8 a.m., 12:30 p.m., 6 p.m., 10 p.m.; KIRO, 6 p.m.; KOMO, 6 p.m., 10 p.m.

TIMES GOOD MUSIC HOUR

7:30 P.M. TUESDAY — CJVI

Wild Roses-Waltz (Franz Lehar), orch.; Ye Wandering Breezes — from Lohengrin (Wagner), Helen Traubel (soprano); Willow Song — from Otello (Verdi), Helen Traubel; Eva-Waltz (Lehar), orch.; Zigeunerleben (Schumann), Vienna Choir Boys; Die Nacht (Schubert), Vienna Choir Boys; First and Third Movements — Concerto No. 4, in D (Mozart), Yehudi Menuhin (Violin); The Lost Chord (Sullivan), Helen Traubel; Ave Maria (Schubert), Helen Traubel; Gypsy Love — Waltz (Lehar), orch.

TONIGHTS FM FEATURES

4:05: CFMS: FM in the PM. Stereo rhythms and melodies for the afternoon. News 5:00 and 6:00.

6:10: CFMS: Stereo Serenade. Melodies for dining; Dateline 7:00; News 8:00.

8:05: CFMS: Gala Performance. Donna Diana overture (Reznicek), Prologue "Pagliacci," L'Africana (Meyerbeer), Robert Merrill, Minuet (Mozart), Etude in C Sharp Minor (Scriabin), Pas de Deux from Esmeraldi (Drigo), Le Triomphe de l'Amour Ballet suite (Lully), Largo from Barber of Seville.

9:00: CFMS: Robert St. John Reports. Veteran News Correspondent.

9:05: CFMS: From Symphony Hall. Piano Concerto No. 11 (Mozart), Rudolf Serkin, Enigma Variations (Elgar); 10:00 News.

10:05: CFMS: Theatre. "Hotel," original sound track, music by Johnny Keating, with pianist Reg Guest and the Keating Sound.

11:00: CFMS: Prelude, Music in the night, with a touch of jazz.

EARLY WEDNESDAY FM FEATURES

6:55: CFMS: FM in the AM. Music, News 7:00, 7:30, 8:00, 8:30, 9:00, 10:00; Sports 7:25.

10:05: CFMS: Show Time. International Film Festival of Music.

10:30: CFMS: Modern Folk Quartet. With Alex Hassilve; 11:00 News.

11:05: CFMS: Gala Performance. Richard Verreau, Roger Wagner Chorale, violinist Ruggiero Ricci, I Solisti Di Sagreb; 12:00 Dateline.

10:05: CFMS: Matinee in Stereo. Melodies for lunchtime enjoyment; News 12:30, 2:00; Dateline 1:00.

2:05: CFMS: Mozart Symphony No. 28, Beethoven Symphony No. 7; 3:00 Dateline.

3:05: Albums of Familiar Melody. Dateline 4:00.

4:05: CFMS: FM in the PM. Bright tunes some with the contemporary sounds; News 5:00 and 6:00.

TONIGHTS RADIO HIGHLIGHTS

6:50: CBU: Pan American Games report.
7:03: CBU: Mods Make Classical Music.
8:50: CBU: Pan American games report.
9:03: CBU: CBC Tuesday Night, Joan Maxwell in recital.

SIDE GLANCES By Gill Fox

"Didn't I tell you, dear? The computer matched me with Miss Holloway for the company picnic!"

128 APARTMENTS TO RENT FURNISHED

ESQUIMALT RD. — CLOSE IN Modern 4½-rm. (2 bedrooms), wall to wall carpets, 4-pce. bath, elect. fridge and range, all main furniture, also heat and hot water, drapes and cablevision hookup.

Also 1 bedroom apartments available Aug. 1.

Dickie Agencies Ltd.
382-4312; eves. 383-3640 or 386-9558

FOR VICTORIA'S FINEST FURNISHED SUITE
Call
THE SIMCOES
440-450 Simcoe 385-3111

NOR-GARDEN COURTS
Sidney, B.C.
1-bedroom, $100.00
Phone 656-3612 or 656-2864

PARTLY FURNISHED 2-BEDroom suite, $125 a month. Light, water and heat included. Available anytime. 2316 Quadra.

129 APARTMENTS TO RENT UNFURNISHED

NEWTON GARDEN VILLAGE
1738 NEWTON ST.
Near
Royal Jubilee Hospital

FEATURING:
Cablevision, heated year-round swimming pool, three children's playgrounds, individual heat control, private patios, laundry facilities, drapes to all windows.
FAMILY AND ADULT BLOCKS
For Information Please Phone
Mr. Hay, 385-8473
NO PETS
Westcott Rentals

CASA DEL MAR
1625 Richmond Road

Reserve your suite now in this lovely new Spanish style apartment block.
—Wall-to-wall carpet
—Cablevision
—Free Laundry
—Elevator
—Individual Heat Control
—Drapes
—Controlled Entrance
—1 Bedroom from $110
—2 Bedrooms from $138
—Opening date approximately September 1st.

Call Resident Manager
386-9453

See the Incomparable
CHRISTIE POINT WATERFRONT GARDEN APARTMENTS
All suites have a view.
Estate surroundings.
Boating Dock.
2 and 3-bedroom units—
FAMILY OR ADULT
Drive out Highway 1A to Craigowan Rd., Portage Inlet. Telephone 385-0644.
NO PETS

BURNSIDE GARDENS
Burnside at Tillicum
Bright Modern
2-Bedroom Suites
and 3-Bedroom Town Houses
FEATURES—
WASHER, DRYER
COLORED APPLIANCES
PLAYGROUND
HEATED POOL
PRIVATE PATIOS
BALCONIES
FREE CABLEVISION
CHILDREN WELCOME
NO PETS
Phone 384-0084

LIVE IN THE ROYAL ARMS!

Corner of Fernwood and Yates high on the hill, near bus, stores, town. Beautiful new apartment building with many extras.
AVAILABLE SEPTEMBER 1 —
One DE LUXE 1-bedroom suite $115.00
One DE LUXE 2-bedroom suite $145.00
Phone Mr. Osland at 386-1628 or D.M.D. at 382-9282.

VANCOUVER VILLA
CORNER COLLINSON AND VANCOUVER
Select your suite now. These suites are renting quickly, only a few left in this luxurious new apartment.
1 bedroom at $120
2 bedrooms, carpeted $155
Res Manager, 382-7205 or 382-3308
G. and O. Holdings

B.C. LAND RENTALS
NO COMPARISON!
De luxe 2-bedroom suite. $120 per month. Available now. Parking, cablevision and laundry facilities.
OAKMONT COURT
1341 HILLSIDE AVE.
Appointment only. Phone 388-5555.
B.C. Land & Insurance Agency Ltd.

COLLINGWOOD COURT

975 Fairfield Rd. spacious modern 2-bedroom unfurnished suite $130. (1 bedroom—furnished, $130). Immediate. Colored plumbing, cablevision. Free laundry, etc. Call resident manager, 383-8250 or Jack Mears, 385-7707, Mears and Whyte, Oak Bay Realty Ltd.

COLLINGWOOD COURT
975 FAIRFIELD ROAD

Large 2-bedroom suite $130. Colored plumbing, cablevision. Free laundry, etc. No children. Call resident manager at 383-8250 or J. Meares, 385-7707, Mears and Whyte Oak Bay Realty.

ROCKLAND ARMS

1030 Linden, just off Fort. Near bus, stores, town. AVAILABLE AUGUST 1. One 1-bedroom suite, $129.50. Phone resident managers, Mr. and Mrs. Browne, 384-6880 or D.M.D. at 382-9282.

RUDYARD KIPLING
386-3616
Penthouse 3 BR, 2 bath. lge. deck.

MONTREAL TRUST
1057 Fort 386-2111

PRINCESS PATRICIA
Open 9-9 Daily
Resident Manager, 382-2223
701 Esquimalt Road

LARGE 2-BEDROOM SUITE, Victoria High area, $90. Heat, hot and cold water, fridge and stove, TV hookup, washing facilities, car space, separate front and rear entrances, all included. August 1st. 382-0120. High school student welcome.

3 ROOMS, SELF CONTAINED, upstairs, electric stove, fridge, light, water and heat included, $70. Adults, Carey and Gianford. 479-4545.

DE LUXE 2 OR 3 BEDROOM suite. Available now in Victoria's prestige high rise, Simcoe's. 385-3111.

The Mt. Edwards, 1002 Vancouver St. Two-bedroom, $90. Available immediately. Call Leo Pigert, Clarke & Wallace Realty Ltd., 385-8794.

BACHELOR SUITE. EXCELLENT view. Electric stove, fridge, Oil-O-Matic heat. $65. 727 Esquimalt Rd. 383-8022.

NEAR PARKS AND CITY centre, heated ground floor completely remodelled, 1-bedroom apartment, $65, 386-1051.

129 APARTMENTS TO RENT UNFURNISHED

"THE SIMCOES"
One Bedroom $115 — $155
Two Bedroom $155 — $198
* * *
— Swimming pool 66' x 38'
— Sauna Baths
— Hydro Therapy Bath
— 9,000 sq. ft. Garden Courtyard
— Games Room
— Outdoor shuffleboard
* * *
— Wall-to-wall carpet
— Brick balconies
— Crystal Chandeliers
— Cablevision
— In suite storage
— Individual mail delivery
— Furnished suites available

Viewing Hours:
Daily 9 a.m. to 9 p.m.
Saturday 9 a.m. to 5 p.m.
Sunday 1 p.m. to 5 p.m.
"The Simcoes"
440-450 Simcoe St.
385-3111

NORTH WEST TRUST
717 Fort St. 386-3534

CHARTER HOUSE
435 Michigan St. 384-8923
Studio .... $82-$90
One-Bedroom ..... $112 - $135
(waiting list only)
Two-Bedroom ..... $138-$160

REGENT TOWERS
415 Michigan St. 383-6216
Studio .... $81-$90
One-bedroom ..... $106-$125
Two-Bedroom ..... $140-$160
1½ baths in two-bed suites)

BOTH HIGHRISE APARTMENTS FEATURE
Controlled entrances
Heated swimming pool
Automatic elevators
Balconies
Free Parking
Sun drapes
Downtown 5 minutes
Convenient shopping
Cablevision
Guest Suites

ENQUIRIES DAILY
10 a.m. to 5 p.m.
NORTH WEST TRUST CO.
717 Fort St. 386-3534

BECKLEY MANOR
548 DALLAS ROAD
SPACIOUS LIVING ROOMS
LUXURIOUS BATHROOMS
2-Bedroom Suite $225
1-Bedroom Suites from $120
WITH WALL-TO-WALL RUGS
9th FLOOR UP FROM $140
Fruitwood Kitchen Cabinets
Self-Defrosting Fridges
30" Automatic Ranges
THREE ELEVATORS
"Indoor" year-round controlled swimming pool and saunas.
Cablevision
Free Laundry Facilities
Covered Parking $5
Open Parking Free
ROOF LOUNGE
TENANTS' ACTIVITIES ROOM
ADULTS ONLY — NO PETS
Walter Thorne—384-4832
Westcott Rentals
Manager and Sole Agent

WELLINGTON MANOR
1670 FORT STREET
Large 1-Bedroom Suite
$110
Many modern features including — ELEVATOR — CONTROLLED ENTRANCE — CABLE TV — MAIL DELIVERED EACH SUITE.
On transportation. Close to shops.
Rental Agents
P. R. BROWN & SONS LTD.
762 Fort Street 385-3435

GOODACRE TOWERS
850 and 860 DOUGLAS STREET
Directly opposite Goodacre Lake in beautiful Beacon Hill Park. Just a few minutes walk from the heart of the city's business area.
One-bedroom suites (choice of three plans). Two-bedroom suites (choice of two plans). All the customary amenities of highrise living.
Phone 385-8111 for enquiries

DINGLEY DELL APTS. — DE LUXE 1-BR SUITE in this modern block. Individual heat control, drapes and balcony. Cablevision included. Available Aug. 1. $110.00. To view contact caretaker, Ste. No. 104 or Boorman Investment Co. Ltd., 386-7521.

PARK TERRACE APTS — ESQ. Modern 1-BR suite. Avail. Aug. 1. $95.00. Cablevision, drapes. Close to shopping and transportation. Resident caretaker.
BOORMAN INVESTMENT CO. LTD.
386-7521

854 ADMIRALS RD.
Modern 1-bedroom suite. Electric kitchen. Large living room with Cablevision. Dining room. Private entrance. No children. Rent $92. Phone 383-7233.

NEWPORT AVE., OVERLOOKING golf course and sea. $148. Vacant Sept. 1. 1 only, very large self-contained 2-bedroom suite in expensive residence. Over 1 acre grounds. Adults only. 382-1184.

DE LUXE 1-BEDROOM SUITE
THE BELGROVE
1505 BELCHER AVE.
AT OAK BAY
CALL MRS. ETA WYLE, 382-7405

ESQUIMALT. QUIET 1-BEDROOM suite, fridge and stove. Ground floor, private entrance. Close to shopping and buses. Adults. $65 per month. 382-2926 after 5 p.m.

GROUND FLOOR, 3-ROOM SUITE. Stove and fridge. Gas for cooking included in rent, $67. Clarke and Wallace Realty Ltd. 385-8794.

1 BEDROOM SELF-CONTAINED, ground floor. Clean and sunny. Garage or parking. Separate entrance. 383-3441.

LARGE 3 ROOM SUITE WITH electric stove. Including light, heat and water $75. Adults only. 219 Vancouver St.

4-ROOM SUITE, GROUND FLOOR, suitable for elderly people, $45. North Park St. Phone 384-4952 or 479-3364.

1021 COOK ST. 1 BEDRM. RANGE, fridge, cablevision. $62.50 and $65. Royal Trust, 388-4311.

PLEASANT 5-ROOM APT. Stores, bus near. Suit quiet adults. Fairfield. 382-9083 after 6.

QUIET COUPLE FOR NEW 3 rooms and bath. Stove, frig and heat. $85. 386-1040.

ONE-BEDROOM SUITE, $65; BACHelor suite, $65, stove and fridge. 1249 Rockland. 386-2357.

MODERN ONE-BEDROOM SELF-contained, clean, central. $66. 386-9065.

OAK BAY, SEAFRONT, GROUND floor, fireplace, patio, 2 bedrooms, 2 bathrooms, $225. 388-5835.

SPACIOUS 1-BEDROOM SUITE, self-contained. Newly decorated. In quiet block. 386-9385.

1 BEDROOM SUITE. HILLSIDE and Quadra area. 477-1939.

129 APARTMENTS TO RENT UNFURNISHED

CLEARVIEW APTS. 1258 YATES. $102. 1-bedroom suite. Cablevision. Modern conveniences, 384-7785.

WALK TO TOWN. 2 BEDROOMS, modern and spacious. $85. No children. 1176 Yates. 383-8101.

1-BEDROOM APARTMENT AT 2540 Quadra. Corted Apartments. 385-0541 or 386-7379.

TOWN HOUSE DUPLEX. 2BEDrooms. Fabulous view, wood panelling, ample storage. 383-2938.

2 LARGE BRIGHT ROOMS, IDEAL location, lady, $55. 383-2904.

130 APARTMENTS WANTED

PROFESSIONAL LADY REQUIRES furnished or unfurnished 1-bedroom apartment in older house or private home. Park, Rockland or waterfront preferred. September 1st. Must be moderate rent. 388-5690 mealtimes.

BACHELOR SUITE FOR LADY with Pedigreed Pomeranian dog, professionally trained. Victoria Press, Box 560.

SUITE FOR 3 MONTHS, ENDING October. No children. Apply Victoria Press, Box 524.

131 DUPLEXES TO RENT

SPACIOUS SxS 2-BEDROOM suite. Wall-to-wall carpet throughout; garage; heat and water included. $125. Jubilee Hospital area. Adults only. Available immediately. 383-2144 or 386-6443.

BED-SITTING ROOM, KITCHEN, with stove and fridge, heat and water. Suitable for working or retired person. Vic West. $55. 382-4197.

UPPER DUPLEX, 5 ROOMS. Electric range, heat and water supplied. Available August 1. Vic. West area. 385-1955.

CLEAN, 3-BEDROOM SxS AVAILable immediately. $90 per mo. including heat. J. Moore, Island Homes Ltd., 386-7545.

GREEN ST. LOWER, $65, AVAILable immediately. 385-2665.

132 HOUSES TO RENT FURNISHED

AVAILABLE AUG. 1 TO OCT. 30 2-Bdrm, modern. Nice neighborhood. $80 mo. 384-3432 or 384-2518.

133 HOUSES TO RENT UNFURNISHED

MARIGOLD DISTRICT
Small older style cottage, 2 bedrooms. Ideal for elderly ciuple. Rent $70 per month.
Apply
A. BERNARD & CO. LTD.
655 Fort St. 384-9335

1664 NORTH DAIRY RD.
An immaculate 2 Br. full basemt. home for a chioce tenant. Reference must be supplied. 1 child accepted. Immediate occupancy. $125 month. Western Homes Ltd., 382-2157.

CADBORO BAY, 2 YEARS OLD, 4-bedrooms, 2 full bathrooms, sundeck, full basement, patio, fenced garden, double carport. $225 per month. One year lease. 658-5625.

2-BEDROOM HOUSE IN THE country. 652-2205.

134 HOUSES WANTED TO RENT

WANTED—AUG. 1st
3-bedroom, full basement, to rent or purchase. Excellent references. Ph. RAY SMITH, 385-6741. Northwestern Securities Ltd.

TEACHER REQUIRES FOR SEPT. 1, two-bedroom duplex, house or apartment, furnished or unfurnished. Saanich preferred. Reply Victoria Press, Box 557.

2-3-BEDROOM HOME. GARDEN. Sooke-Langford area. Possession about Aug. 25. Give details R. Beech, Box 140, 100 Dafoe Road, Fort Garry, Winnipeg, Man.

IF YOU CANNOT SELL YOUR home we have reliable clients waiting to rent. Phone Mr. Keen, Boorman Investment Co. Ltd., 386-7521.

COTTAGE OR SMALL HOUSE BY responsible man in or near Victoria — reasonable — furn. or unfurn. J. Jondahl. 479-1817 after 6 p.m.

YOUNG MARRIED TEACHING couple wishes to rent small furnished house, or apartment. Langford area. September 1st. 383-3585, 5-6 p.m.

SEMI OR UNFURNISHED HOUSE, Gordon Head or Cadboro Bay district. 3 bedrooms. 477-4005.

URGENTLY WANTED, 3-BEDroom house, by August 1st. 385-7057.

135 APARTMENTS AND SUITES FOR SALE

MEARS WHYTE
OAK BAY REALTY LTD.
2188 OAK BAY AVE.
OAK BAY OFFICE
2 BR. — SEAVIEWS
CO-OP SUITE
BEACH DRIVE
This 2-bedroom suite in a modern Co-operative block has a large living room and dining room both with seaviews. Youngstown kitchen and excellent storage space. Both bedrooms are large and there are oak floors throughout. This is ideal accommodation for an older couple who find gardening and other chores too time consuming. The price is $21,000 and terms can be arranged to a good covenant. For further information please call J. W. Ritchie, 385-7707 anytime.

137 HALLS, WAREHOUSES, STORES, OFFICES TO RENT OR WANTED

ENGINEERS, SURVEYORS, ETC. Front office, good location, heat, light, steno and answering service. Available Aug. 1, 382-7221 or 385-7868

MODERN OFFICE SPACE FOR lease, approx. 900 sq. ft., in The Professional Centre, 1106 Cook St. For information call 382-9282.

824 FORT, MODERN GROUND floor offices, telephone answering and receptionist services included. 385-2446.

ESQUIMALT PLAZA — VACANCY — 380 sq. ft. The Royal Trust Company, 388-4311.

RENOVATED OFFICE, LIGHT and heat supplied, $35 per month. 1211 Wharf St., 384-0613.

OFFICE SPACE FOR RENT. RENovated, $65—$38 monthly. 819 Fort St. 388-5471.

WHITE EAGLE FOR WEDDINGS. dances. catering, etc. 382-9358.

RETAIL STORAGE AND OFFICE space. 514 Fort. 388-5471.

LARGE STORE. HILLSIDE-Quadra area. 478-5159.

141 MORTGAGE LOANS AND INSURANCE

PREFERRED LOW INTEREST RATES
FOR
RESIDENTIAL MORTGAGE LOANS
INCLUDING
BUILDING LOANS
ARE NOW AVAILABLE THROUGH
P. R. BROWN & SONS LTD.
762 FORT ST. 385-3435

MORTGAGE LOANS
First mortgages available up to any amount at current interest rates. Quick decisions.
BROWN BROS. AGENCIES LTD.
1125 Blanshard St. 385-8771

FIRST MORTGAGES REQUIRED by builder, $10,000 to $11,000 (70% of value of sale), on new homes being built in Greater Victoria and selling for $14,500 to $15,000. 8¼% offered. Complete particulars from Mr. Jones, 385-2226. UNIVERSAL BUILDERS.

$3,000 CASH BUYS $3,500 SECOND mortgage on brand new 3-bedroom home. Excellent covenant and credit report available. Payments $35 per month inc. 8%. Full particulars to you or your solicitor by calling Mr. Jones, 385-2226. UNIVERSAL BUILDERS.

MONEY TO LOAN ON MORTgages, quick decisions, also agreements and mortgages purchased for cash. See us for top price.
A. BERNARD & CO. LTD.
655 Fort Street 384-9335

$950 AGREEMENT FOR SALE, pays $10 a month increases to $20 in 2½ years, 7 per cent. Sell for $700. Phone evenings, 384-1988.

141 MORTGAGE LOANS AND INSURANCE

2nd MORTGAGE LOANS FROM PRIVATE FUNDS
WITHOUT BONUS
At a fully disclosed and reasonable interest cost chargeable only from the date of loan to the day of payoff. May be paid off any time without penalty.
I CAN USUALLY OBTAIN A HIGHER PRICE for your second mortgage or agreement. VICTORIA and UP-ISLAND. Your document can be appraised for immediate sale for cash without obligation or I will arrange a loan against the document to save you money if this plan is best for your circumstances.
REFINANCING A SPECIALTY
COUNTRY MORTGAGES
GULF ISLANDS, SALT SPRING, SIDNEY, SHAWNIGAN, SOOKE, LANGFORD, METCHOSIN
VACANT LAND AND LAND DEVELOPERS' LOANS ANYWHERE
Please call Mr. Thomas at
DOUGLAS HAWKES LTD.
817A Fort St., 384-7128; res., 479-6383

MORE THAN 10% YIELD
1ST AGREEMENT
If you would like to receive an interest yield of more than 10% on an investment of $7,000 then phone J. D. SMITH, 385-6741.

2ND MORTGAGE 12%
$4,500. Well secured second mortgage on a private residence paying 12 per cent interest on a 3-year term. Phone J. D. SMITH, 385-6741.

$1,300, 2ND MORTGAGE REQUIRED on private residence. 12% interest, 3-year term. Good covenant.
PHONE J. D. SMITH
385-6741 or Even. 383-8884
Northwestern Securities Ltd.

142 WANTED TO BORROW

PROSPECTOR NEEDS A SILENT partner with $450 to stake a rich silver deposit in B.C. on 50-50 basis. Victoria Press, Box 566.

144 REVENUE PROPERTY

ESQUIMALT DUPLEX
Wonderfully located near the OLD ENGLAND INN. Original up and down with separate entrances. Approx. 1,200 sq. ft. up, consisting of living room with fireplace, dining room, 2 bedrooms, kitchen and bath, steadily rented $90 monthly. Approx. 1,600 sq. ft. on main floor with similar accommodation PLUS 2 large bedrooms in the high basement, owner occupied. Separate garage. Over ½ acre of semi-secluded property. Ideal for the larger family seeking addditional income.
Priced at $25,000
For full details, call 384-8126 or 385-0795—MR. GREENE.
PEMBERTON, HOLMES LTD.
1002 Government Street

$1,500 DOWN
DUPLEX
ON TWO LOTS
APT. ZONED
This property cannot help but increase in Value — corner lot is Vacant and the other one is a fully rented up and down duplex in top shape. Rents will make the payments until you are ready to utilize the land. This one is good. Apartment builders take note.
Price — $17,950
Mr. Evans, 382-2157, eves. 479-7217
WESTERN HOMES LTD.

JAMES BAY
4 self-contained suites, nice stucco building, full basement. Under garage. Asking $23,500 with $6,000 cash.

FAIRFIELD
Side-by-side duplex plus owner's suite in basement. Hot water heat. Asking only $17,500.
To view call JACK BROWN at 384-8126 or 384-4976.
Pemberton Holmes Ltd.
1002 Government Street

16 SUITES
ALWAYS RENTED
Low rental, 16-suite apartment can be yours with a low down payment or the owner will consider a duplex, a house or good mortgage as down payment. This apartment is in excellent condition and worthy of your inquiry. Full price $85,000. Phone 385-6741 or evenings 383-5884.
J. D. SMITH
Northwestern Securities Ltd.

PANDORA DUPLEX
NEW EXCLUSIVE
Renovated throughout with good taste and care. Total rental $180 p.m. Steady tenants. Double carport. 60 ft. apart. zoned lot. $4,500 down and $130 P.I. will handle. Must be seen for full appreciation. Appointments a must, please. Call 385-8012 anytime.
Price $17,950
BRYAN LEVERTON
Real Estate

DUPLEX
MODERN
8 YRS. OLD
CITY
Side by side stucco duplex, each side has living room with fireplace, 2 bedrooms, "L" dining room, cab. kitchen, 4-pce. bathroom. Rental at $90 and $93 per month (should be higher). 6 per cent mortgage available. Full low price $22,500. This won't last. Call John James 382-2157 anytime. Western Homes Ltd.

IDEAL LOCATION, 100% occupancy. 7 single furnished rooms, 3-rm. unfurnished owner's suite. Large communal kitchen. New roof, stucco exterior, well maintained.
MINIMUM UPKEEP $23,500

UP and DOWN DUPLEX — 100% occupancy. 3 rooms up, 2 pce. bath, separate entrance. 4 rooms down, 3-pce bath, extra room and 1-pce bath in full basement. New oil heating. Clean and well maintained, new roof $13,900
ADELINE NICHOL 388-4401
Shirley Philps' Homefinders Ltd.

FAIRFIELD—REVENUE
$24,950
This large gracious home is presently operated as a boarding home for elderly ladies and shows an excellent return. Walking distance to all services. Fully furnished this property is a real money maker in its present role, or could be a large family home in desirable area. For full details, please contact A. M. Chandler at 388-4294, Bastion Square Properties.

STEADY INCOME
Rentals $3,120 per year, two stores and two suites, always rented. All separate meters and heating. Easy management, choice shopping location. Also space for own customer parking. An opportunity, details and to view call Fred Marconi.
386-3941 day or night
MARCONI REALTY 620 VIEW

DUPLEX
An excellent holding property which can be purchased with a low down payment. Separate meters and entrances. O.O.M. heating.
$10,900
DON FRASER — 385-6741
Northwestern Securities Ltd.

FAIRFIELD
Side-by-side duplex, near park and sea, white stucco, 2 bedrooms each, oil heat, electric kitchen and dinette, basement, drive-in garages. By owner. Full price, $23,500. $15,000 cash to mortgage. 386-6228 evenings.

ESQUIMALT SIDE-BY-SIDE DUplex, 2 bedrooms, full basement, Oil-O-Matic heat, fireplaces. Excellent revenue. 7 per cent mortgage. For sale by owner. For appointment to view phone 385-1939.

REVENUE HOUSE OR FAMILY. Basement. Close in. Private sale. 383-2395.

MODERN, 9 AND 11 SUITE apartment. City. 388-5471.

144 REVENUE PROPERTY

OAK BAY DUPLEX — 2 LARGE bedrooms, large living room with fireplace, kitchen with large eating area, 4-pce. bath, full basement and drive-in garage each side. $25,900. Call CLIFF SALMOND of GARDNER AGENCIES LTD., 385-1448 or 477-3626.

145 BUSINESS OPPORTUNITIES

YORKSHIRE TRUST COMPANY
737 Fort Street

FIRST TIME LISTED
COFFEE SHOP
Ideal location on Island Highway, 20 minutes from town. Not very many opportunities of going into business for yourself come on the market at the price being asked. Building including all equipment necessary for this type of operation plus large blacktopped lot plus adjoining lot and 2-bedroom cottage located at busy intersection all for the low price of $17,200 cash, or can be handled on low down payment and generous terms. For more information on this, exclusive listing call BOB SQUIRES, 384-0514; residence 478-2370.

IDEAL MAN-WIFE OPERATION
This most distinctive restaurant right in the centre of things, has the most unlimited potential. During the summer season you can make a whole year's handsome net of about $15,000, plus 8 months of normal net. Adjacent offices, department stores and outstanding tourist attractions guarantee a steady traffic. About $35,000 financing available and owners will accept any reasonable offer for their equity such as lots, house, or mortgage paper at market value plus a minimum cash payment. Hurry on this. Oh, yes, forgot to say you can sub-lease unused area for about $100 per month. Good lease available.
Wills of Whittomes
J. H. Whittome & Co., 388-4271
706 Fort Street

SUBURBAN GROCERY
AND
LIVING QUARTERS
LAND, BUILDING AND BUSINESS
$27,900 WITH TERMS
CALL
GEORGE BLACKBURN
385-7707 OR 386-0849
MEARS AND WHYTE
OAK BAY REALTY LTD.

VICTORIA MOTEL
CHECK THE FOLLOWING
—Located close in.
—Ten de luxe units.
—Lovely owner's quarters.
—Year-round income.
—Revenue steadily increasing.
—Excellent value.
—Substantial payment required.
For information on this exclusive listing call Tom Mottershead at Victoria Realty Ltd., 382-9145 or res. 383-6039.

LIGHT INDUSTRY
LEVEL 60'x120' LOT FOR PARKING TRUCKS, ETC. SMALL, IMMACULATE HOUSE FOR OFFICE AND STORAGE, ELECTRIC HEAT. CLOSE TO TOWN. LOW TAXES. PRICE, $9,500.
J. C. (JACK) WALDRON
J. A. HENDERSON REALTY LTD.
383-1480 385-9741

OAK BAY
Gift Shop. Just right for your wife or daughter to run. Showing good returns. Plus Sub. Post Office. An excellent location and buy for $8,600. Full price $14,500. Offers considered. Stan Hyland, 383-3520; Larry Skinner, 477-6783 or 382-2157. Western Homes Ltd.

4 SUITES
This is not a conversion. There are 4 spacious suites; two have 2 bedrooms; oak floors throughout; oil hot water heat; separate meters; only 11 years old. Close in. Asking price $35,500. W. H. McMahon, Victoria Realty Ltd., 382-9145 or 477-1455.

CITY REST HOME
19 GUESTS
Well established. Showing excellent returns. Beautifully furnished home. Call MRS. SIMPSON, 385-6741. Northwestern Securities Ltd.

COIN-OP CAR WASH
Fully automatic, 3 bays, busy location. Good lease. Ideal one man part time operation. Full price $10,700. By owner. 479-4487.

ESTABLISHED RETAIL BAKERY store. Grossing over $50,000. Full information available to principals only. Write Victoria Press, Box 539.

FOR SALE OR TRADE FOR small acreage. Country store, gas, oil, living quarters. A good living, on main highway. Box 1503 Stettler, Alberta.

DOWNTOWN CAFE — Excellent location. $5,500. Call CLIFF SALMOND of GARDNER AGENCIES LTD., 385-1448 or 477-3626.

COMMERCIAL BUILDING, 4,000 sq. ft. 514 Fort. 388-5471.

UP AND DOWN DUPLEX. $7,500. Cash. City. 388-5471.

149 LISTINGS WANTED

LIST and SELL
WITH
JOHNSTON & CO. LTD.
City Homes—Revenue
Acreage—Waterfront
Country Homes
385-2471 — 24-HR. SERVICE
1306 Broad Street

FOR IMMEDIATE RESPONSE AND QUICK ACTION ON THE SALE OF YOUR OUT-OF-TOWN HOME OR PROPERTY PHONE NOW. REX W. HUGHES, 479-3576, COLONY REALTY LTD. 386-3231.

150 HOUSES FOR SALE

BROWN BROS. AGENCIES LTD.
1125 Blanshard Street
385-8771 anytime

RETIREMENT SPECIAL
This delightful and spotless bungalow is in the City-Jubilee area and has just 2 steps to climb. It contains 2 nice bedrooms, the cosiest of living rooms with brick fireplace, a gleaming cabinet kitchen, utility room and OOM heat. The lot is very nicely landscaped and has an apple tree. Truly a very tempting property and ideal for a couple. The full price with terms is just $9,800. Please call Milt Yoachim at 385-8771.

4 ACRES WATERFRONT
This beautiful parklike and most delightful and secluded acreage is situated just minutes away from downtown Victoria on the lovely Gorge Waterway. The full price of $49,500, includes the land and all its beauty, 2 small dwellings and approx. 200' of hard-to-obtain waterfront. (Builders — this land can be subdivided). Please call Ted Graves or C. Pearce at 385-8771 anytime. Agents M.L. 31630.

BUILD NOW!
LET US PRICE YOUR PLANS OR HAVE US DESIGN A HOME FOR YOU! QUALITY WORK GUARANTEED! NHA AND VLA CONTRACTORS. YES, WE ARE BONDED. WE HAVE 2 BEAUTIFUL HOMESITES AT TOP OF ASH RD. READY TO GO. $4,200 EACH WITH LARGE CONVENTIONAL MORTGAGES AVAILABLE! DEAL DIRECT WITH FRASER CONSTRUCTION LTD. CALL LEN WARDLE, 386-8658 OR OFFICE, 382-8255.

BY OWNER — COOK ST. AND Quadra area. 3-year-old, 3-bedroom house with L-shaped living room, full basement and drive-in garage. Phone after 5 p.m. 383-1337.

150 HOUSES FOR SALE

J. H. WHITTOME & CO. LIMITED
ESTD. 1898
Victoria-Duncan-Chemainus
706 FORT STREET
* * * *
OPEN HOUSE
128 LEILA PLACE
Turn right from Sooke Rd. between Colwood Golf Course and Railway Line.
3 TO 5 P.M.-6 TO 8 P.M.
New 3-bedroom, full basement
FULL PRICE $20,950
For prior viewing phone 388-4271
JACK MAYBIE-ALEX MacLEAN
* * * *
OPEN HOUSE
4026 McLELLAN (off Kenneth)
Wed 6-8
Thur. 6-8
Owner transferred and sorry to leave his lovely THREE bedroom home. Nice, bright living room has a fireplace and dining area. Electric kitchen with sliding glass doors leading onto a large patio. Full basement has drive-in garage, OOM heat and wired for washer and dryer. Well priced at $17,500 with terms. Phone WALLY MILLIGAN, anytime, for prior viewing at 388-4271 or 385-8586.
* * * *
1736 Christmas-Vacant
$22,900
(East on Cedar Hill X Rd. past Shelbourne to Palo Alto, North to Christmas).
AREA FOR IN-LAW SUITE
—LR with stone fireplace
—Separate DR, lovely decor
—Intercom throughout house
—Huge sundeck, 3 bedrooms
—Beautiful entrance hall
—4th bedroom R.I., Brand new
—Area for relative suite
—Easy maintenance, stucco
—Close to shops, bus, schools and University
—With cash to mortgage pay $151 PIT
—R.I. plumbing for 2nd bathroom
JACK MAYBIE, 388-4271
* * * *
DON'T FENCE 'EM IN!
Give your kids a fabulous playground with beach, tennis courts and playground at your door. Mom and Dad can watch the ocean liners go by. This 4-bedroom home is ideally situated close to schools, shopping and transportation. The mortgage is 6¼ per cent with monthly payments including taxes of only $95.00. Asking price is $23,500. EDWIN NYLVEK, 477-2301 or 388-4271.
* * * *
$13,950
2 or 3-bedroom house with 13'x16' living room, dining room, large kitchen. Full basement. The lot is 75'x117' and has a lovely garden with fruit trees. 388-4271.
EDWIN NYLVEK
* * * *
Mayfair $2,000 Down
Immediate Possession
2-bedroom, stucco home, full basement. Living room with fireplace. Auto heat, heavy wiring, garage. Balance $90 P.I. To view call STAN SAGE, res. 384-4347.
* * * *
FAIRFIELD REVENUE
$3,250 DOWN
Large, older home in excellent condition. Could be one, two or three-bedroom accommodation for owner. Full basement. Near the sea. Excellent financing. Price $18,500. DON BACON, 388-4271.
* * * *
BRENTWOOD NEAR THE SEA
Attractive 3-year-old bungalow. Cathedral entrance. Three bedrooms plus well developed basement with recreation room and small room for extra sleeping accomodation when mother-in-law cames for a visit. Large sundeck. Awnings and drapes. TAXES $256 GROSS! Price $21,000. DON BACON, 388-4271.
* * * *
V.L.A.—NEW
VALLEYS and VALES
SEA and SKY
Up to 5 Bedrooms!
Drive by 7230 E. Saanich Rd. and see all the new houses going up. This is lovely.
—9x18 kitchen
—Glass doors to 10x21 sundeck
—Double carport, 9x10 DR
—16x18LR, Raised fireplace
—Bedrooms 9x9½, 12x14, 11x14
—Master bedroom has 2-pce. bathroom
—Rec. room roughed in 15x18 with beautiful 15' brick fireplace
—2 bedrooms roughed-in in basement
—3-pce. bathroom roughed-in in basement
All this adds up to a fine family home for many children or for housing in-laws as basement is easily convertible into a suite. We'll arrange financing. Try trades. $25,900. WILLS OF WHITTOMES, 388-4271.
* * * *
SECLUDED COUNTRY HOME
2 bedrooms, living room 20x14 with fireplace, deep drilled well, 9 years old. Matching garage. Full price only $9,750. Phone ALEX MacLEAN now, 388-4271.
* * * *
3 BEDROOMS
$10,250—GOOD TERMS
McBriar Ave., 3 and possibly 4 bedrooms, living room with fireplace, 60x150' lot, nice trees, carport. Close to schools, with park and playground behind. 388-4271.
RON TRUESDALE
* * * *
RETIREMENT SPECIAL
Nice little 2-bedroom home on popular Metchosin Rd., ¼ acre of nice grounds, driveway to seperate large garage. Living room has fireplace. New OOM, utility room plumbed for washer and dryer. Swell country atmosphere, close to everything. $9,650. 388-4271.
RON TRUESDALE
* * * *
HIGH QUADRA
$17,750
Nestled among the oaks on Crown Crescent is this 3-bedroom home. The living room is 14x20 with cheery fireplace. Electric gally kitchen with a 9x11 dining area. Full basement with OOM furnace and you enter the drive-in garage from the back of the house. This quiet street is close to all amenities.
JOE MANTON, 388-4271
* * * *
CLOVERDALE
$13,000
Just down the hill from Oakcrest shopping centre is 889 Cloverdale Avenue. Stucco exterior, living room with fireplace. TV room or den could be third bedroom. Large family kitchen, OOM furnace in full basement.
JOE MANTON 388-4271
* * * *
CADBORO BAY — LOVELY secluded split level home, immaculate inside and out, close to schools, university and bus. 4 bedrooms, finished rumpus room, cabinet electric kitchen, wired for washer and dryer, large lot, beautifully landscaped. Asking $31,500, $13,000 down. By owner. Ph. 477-5531.

"3 BEDROOMS—$2,550 DOWN"
Well built home, close to schools. Ideal for those looking for a house for the upcoming school year. Large lot, dining room—priced to sell fast at $12,900.
Gary Carlson, 385-6741
Northwestern Securities Ltd.

UNIVERSITY AREA — DESIRable 1½-storey Tudor home, 3 bedroom, 2½ baths, large sunken living room, separate dining room, spacious kitchen with nook area. Many extras. Price $37,500. 477-8659.

150 HOUSES FOR SALE

C O L O N Y REALTY
386-3231
1800 BLANSHARD

GARDEN—LOVER'S PARADISE!
At one time the livelihood of a nurseryman this property in VIEW ROYAL has almost everything that grows! Rock formation gives unusual charm. Double corner sloping lot; high location. Trees and shrubs provide seclusion. Quiet area. Steam-heated greenhouse. 4-roomed home in harmony with garden. Call quickly for exciting details of this good buy at only $10,500. WINIFRED KNOX, 386-3231 or 388-5235.

BABY COLONIAL
$14,900
Brand new listing, and it's really a pet! High location near Mt. Douglas, on a large fenced lot with fruit trees. Living rm., 14x17, with FP, compact kitchen and cheerful dinette, enclosed back porch, 2 pretty bedrooms and bath. Basement with extra room and utility (wired for dryer), OOM heat, large attached garage. Call MRS. FRASER, 477-1411 or 386-3231.

SPIC AND SPAN
$2,000 DOWN
Move right into this newly decorated older home. Lovely fireplace living room, family sized dining room and bright ample kitchen. 2 bedrooms up. High full basement, including package oil heat, newly rewired and copper pipes. Large fenced lot and close to city centre. Located in West Victoria. Call MRS. PELLING 386-3231 or Res. 384-2437.

FAIRFIELD
ONLY $11,500
Skinny and tall but charming inside. Remodelled older home with new wiring, oil furnace and new plumbing (including 4-piece colored fixtures in the bathroom) The kitchen is delightful; stainless steel sink, arborite counters. Dining room or bedroom on the main floor with 2 more upstairs. Be first to view with JOYCE MILLER 477-6161 or 386-3231.

CAREY RD.
SPLIT LEVEL—$23,500
There is little left to be desired when you've seen this lovely 3-bedrm home. Large living room, brick wall heatilator raised hearth fireplace, family size L dining rm., large eating area in custom designed kitchen. 4-pce vanity plus 2-pce down. Laundry, work area and 21x13 rec. rm. New listing. Quickly call IRENE DALZIEL 384-8692, 386-3231.

VISTA HEIGHTS
4 LEVELS
Can you picture giant old oaks, rock gardens, lawn and a modern 4-bedroom, 4-year-old home? Living room 20x13 with rug and drapes, dining L 11x10 with sliding doors to exposed 24' sundeck. Rustic kitchen of Tennessee cedar including electric stove and refrigerator. 16x14 recreation room, laundry room, shop, lots of storage space and drive-in garage. $21,200, 6½ per cent mortgage existing. Please call WANDA STARR at 386-3231 or 478-5083 anytime

YOUNG FAMILY
OR OLDER FOLKS
This spotless, 3-bedroom stucco bungalow has a big lot for children's play and a weeping willow to shade your leisure hours and is your best buy in the Langford area, for $13,500. For further information call ETTIE POCOCK 479-1533 or 386-3231.

ESQUIMALT—$28,900
VIEW HOME plus INCOME
Modern 2 family dwelling. One suite has 2 bedrooms cosy living room, convenient kitchen, its own sundeck and patio. Completely separate is the larger family living area with 3 bedrooms, 18'x17'6" seaview living room, separate dining room and rec. room. This stucco and siding home is built high on a rock to capitalize on the view. Call BETTY SILVER 386-3231 or 385-2885.

D F H
D. F. HANLEY AGENCIES LTD.
3293 DOUGLAS STREET
385-7761
24-HOUR SERVICE

MOUNT TOLMIE UNIVERSITY
SITUATED IN AN AREA OF FINE HOMES ON A QUIET CUL-DE-SAC.
IMMACULATE INSIDE AND OUT.
THREE-BEDROOM HOME. 'L'-SHAPED LIVING ROOM AND DINING ROOM WITH SLIDING GLASS DOORS, THAT OPEN ON TO A SUNDECK.
BEAUTIFUL TEAK CABINETS IN KITCHEN WITH BUILT-IN RANGE, AND EATING AREA.
THE VANITY BATHROOM IS A REAL EYECATCHER.
THE LOWER LEVEL HAS A PANELLED FAMILY ROOM WITH SLIDING GLASS DOORS OPENING ON TO A SECLUDED PATIO, COMPLETE BATHROOM AND UTILITY ROOM. TWO-CAR GARAGE.
PRICE $26,500 With Terms
CALL: ALICE MOORE
Office: 385-7761 or Res: 382-3280

OPEN HOUSE
DAILY 1 - 3 P.M.
BEACON HILL PARK
1138 LEONARD STREET, JUST 3 BLOCKS FROM THE SEA AND ½ BLOCK FROM BEACON HILL PARK (OFF COOK STREET). SPOTLESS, 1-OWNER HOME. SIX ROOMS, FULL BASEMENT, OIL HEAT, NEW WATER TANK, NEW ROOF. TWO-CAR GARAGE. PRICE: $22,500. MR. NORMAN, 479-1695 or 385-7761.

WESTERN HOMES LTD.
817 FORT STREET

GORGE
2-bedroom stucco bungalow. Clean, high location, a pleasure to show. Full basement with extra bedroom. OOM heating, large living room, electric cabinet kitchen, 4-pce. bathroom. Nice garden area. Fruit trees, etc. Close to bus and stores. Perfect for retired couple. (Terms). For more information call Stan Hyland 383-3520, Larry Skinner 477-6783 or 382-2157.

LANGFORD
2745 STRATHMORE
New three-bedroom, full basement, $17,700 with $1,500 down. 478-4116 — 478-4446.

150 HOUSES FOR SALE

John Bishop
ROYAL OAK PROPERTIES LTD.
4514A West Saanich Rd.
(At Former Saanich Municipal Hall)

OPEN HOUSE
1748 LEE AVENUE
WED. 7-9 P.M.
—4 Bedrooms.
—Living room and Dining room in-line.
—Large cabinet kitchen.
—Copper plumbed, newly wired, OOM furnace.
—Fenced lot with fruit trees.
—Close to all schools and services.
—Easy financing.
—Early possession.
ASKING $14,500
BUZZ MAINPRIZE
479-1667 or 385-0022
(ANYTIME)

METROPOLITAN REALTY LTD.
1320 Government St. 386-3585

CORDOVA BAY
$16,000
If you are looking for a fabulous sea view at a reasonable price this home is for you. Lovely living room with fireplace, big dining room, built-in range and oven in the smart kitchen, 1 large bedroom on the main floor plus a finished bedroom in the full high basement. The area is quite secluded but only 1 block up from the beach. Call today
JOYCE NEILL
386-3585 383-0504

2 BEDROOMS
$13,950
Quick possession can be obtained on this smart stucco bungalow. Just right for a couple who want easy upkeep and no worries. Newly decorated, hardwood floors in living room and bedroom. Package oil furnace just a year old. Neatly fenced lot. On a paved street just one block from bus and shopping centre. Can be handled with $3,000 down and $125 p.m. To view call
JOYCE NEILL
386-3585 383-0504

SPARKLING WHITE BUNGALOW
A new exterior enhances this compact home, which has 2 or 3 bedrooms plus room in basement. Large living room with fireplace, fully electric kitchen. OOM-plumbed for washer and dryer, drive-in garage and a lovely garden with fruit trees. Close to shops, school and transportation. Asking $13,950. To view call Neva Pennie.
386-3585 656-3602

GEORGE RANDALL LTD.
384-8109

GORDON HEAD
Some water view from this large 3 bedroom, full basement home. Sundeck, 2 bathrooms, large dining room, rumpus with fireplace, double drive-in garage. Near elementary school. Full price only $22,950, 7½% mtge. Exclusive Allan Klenman, 382-4693 (home) or office.

ESQUIMALT
$8,950
This home has been renovated completely and has LR, DR, 3 bedrooms, cabinet kitchen with oil range and pkg oil furnace. Small lot and low taxes. Call Bill Sudbury, 383-3304.

GARDEN CITY
$10,500
A good 4-room bungalow with full basement and pkg oil furnace. Small lot and low taxes. Further information from exclusive agent J. Lobb 386-1852 eves.

384-8109
George Randall Ltd.
737 Pandora Ave.

W. GEE ESTATES
620 VIEW — 385-4242

TUDOR MOTIF
UNIVERSITY AREA
BRAND NEW NHA
Another quality home by Yakimovich Const. Ltd. offering 3 bedrms, full basement and many extras:
1—Sundeck carport.
2—Glass Sliding Door.
3—Heavy Shake Roof.
4—Exotic Panelling.
5—Large Kitchen.
Quality is the keynote and backed by 1 year guarantee.
PRICED AT $22,500
TERMS
WILF GEE, 477-5550
Yakimovich Const. Ltd., 384-9050
P.S. — We have many choice lots which we will build to your specifications.

VACANT
VIC WEST
TRY YOUR DOWN PAYMENT AND BE READY TO MOVE IN ON THE END OF THE MONTH.
Two-bedroom full basement home. Clean and very sound throughout. Full width sunroom could be third bedroom. Basement could also be developed. Economical, comfortable oil hot water heat. Make an offer. Asking price $12,500.
REX W. HUGHES, 479-3576
COLONY REALTY LTD., 386-3231

OWNER TRANSFERRED
SELLING BELOW COST
Immediate possession can be obtained on this new attractive Tudor style home located on quiet dead end street. Many extra features including 5 bedrooms, 3 bathrooms. Spacious living rm. with fireplace and bay windows, full dining rm. Extra large sundeck overlooking treed grounds. Full finished lower level with family room. Owner will consider $5,000 down to the low price of $27,900. To view phone
C. H. Holland Real Estate
620 View 385-0824 or 384-7659

BY OWNER
OPEN DAILY TILL SOLD
495 TIPTON ROAD
IMMEDIATE POSSESSION of this almost new 3-bedroom home. Large lovely kitchen with lots of cupboard space. Includes fridge, stove and automatic washer. BE FIRST $3,200 cash and $158 PIT per month. Simcoes, 385-3111.

GORDON HEAD — BY OWNER, newly decorated 2-bedroom bungalow, fireplace in living room, large kitchen with nook, utility room and garage. Also carport. Oil-o-matic furnace. Secluded corner lot. Fenced backyard with fruit trees. Clear title. $14,000 cash. To view phone 477-1135. Principals only.

LARGE 7 ROOM SPLIT LEVEL with basement taking full advantage of a wide sea view plus separate 2-room accommodation for in-laws plus large 2-car garage. $13,000 will handle. Good terms, Principles only. 658-5595 after 6 p.m.

8-YEAR-OLD 4-BEDROOM HOME in the Oaklands district. Close to schools, shops and transportation. $4,000 down, balance at $135 per month. Phone 385-6741 or eves., 383-5884. J. D. Smith, Northwestern Securities Ltd.

150 HOUSES FOR SALE

COMMONWEALTH TRUST COMPANY
REAL ESTATE DIVISION
623 Yates Street 388-5155

ESQUIMALT
NEAR SAXE POINT
3-bedroom, 11-year-old home located in a fine residential area. Living room with fireplace. Large dining room, convenient size bedrooms and step-saving kitchen. Completed rumpus room with bar. This fine home is situated on a large, well landscaped lot. Full Price $18,900. Call 388-5155 JACK KENNER — res. 477-5561 anytime.

5 YR. OLD BEAUTY
On a SECLUDED WELL landscaped lot. CLOSE to stores, schools, University and bus. Features CATHEDRAL entrance with BOTH entrance and through halls. LARGE living room raised hearth. SEPARATE large dining room sliding doors to secluded deck. FOUR large bedrooms. DOUBLE PLUMBING oak floors. BEAUTIFUL large kitchen with eating area. LARGE rec. room with fireplace. $26,450 Terms or Trade.
FORBES or TOOTHILL
388-5155 Res., 386-2308, 385-8035

MILLION DOLLAR VIEW
ONLY $36,500
Architect designed home high on a hill, with a PERMANENT panoramic view of sea and mountains from living room, kitchen, master bedroom and sundeck. So many extras in the 1,800 sq. feet of living space. NEW EXCLUSIVE. Call Now — Mrs. Marquis, 388-5155 or 385-0096.

OAK BAY BORDER
Older 3-bedroom 1½-story home. LOW down payment. NEEDS outside paint job and oil furnace installed. NICE inside. Stove and fridge included. $8,500.
FORBES — TOOTHILL
388-5155 Res. 386-2308, 385-8035

COMMONWEALTH BUYS, SELLS AND TRADES HOUSES!

ROYAL TRUST
Real Estate Sales Department.

GORGE
NHA 6% MORTGAGE
Ten-year-old stucco bungalow situated on a quiet street close to Gorge water. Through hall, living room, dining room, modern kitchen. 3 bedrooms, 4-pce. bathroom. Full basement with rumpus room and extra bedroom. Drive-in garage. Oil hot air heating.
PRICE ONLY $17,900
A. E. COLES 388-4311
Evenings 382-8752
ROYAL TRUST
1205 Government 388-4311

J. A. HENDERSON REALTY LTD.
385-9741 ANYTIME

GORDON HEAD
3-bedroom
EXECUTIVE HOME
This immaculate, newer home is on a large landscaped and fenced lot in the Gordon Head area. Roomy living room with fireplace, separate dining room with sliding glass doors to protected sundeck. Three good-sized bedrooms, large vanity bathroom. Loads of modern cupboards in the bright kitchen, which also has a breakfast nook. The full high basement can be developed. Carport and parking area. Fenced rear yard is in lawn. $23,900 with excellent financing available. Trade considered. Jack Henderson 385-9741 anytime.

GLEN MANOR PARK
COLWOOD
MOVE IN TODAY
Colwood's most modern sub-division where we try to make every home different. Treed lots, paved roads, close to all facilities makes this the most sought after development where prices are still within the average working man's pocket-book. We now have a 3-bedroom home with full basement completed. Full price $18,700 with good terms or we will build for you a home of your choice on one of our remaining lots for $18,000 including lot. Entrance by Ridley Drive, just passed Colwood Shopping Plaza or phone H. Blake 478-1272 who lives in Glen Manor Park.
OLYMPIC HOMES LTD.
1015 FORT ST.

NEW N.H.A. HOMES
DIRECT FROM BUILDER
QUALITY BACKED BY 1-YEAR GUARANTEE 3-BEDROOM BUNGALOWS AND SPLIT LEVELS IN A NICE REDENTIAL PAVED ROAD AREA — WELL LOCATED FOR SCHOOLS.
$20,650 TO $21,600
DOWN PAYMENTS $3,350 AND UP
DAY OR EVENINGS CALL
CHARLES MORRIS 384-4224
OF
REESON AND PINCH HOMES
477-6666

GIVE UP?
TIRED OF LOOKING?
Custom build, exactly what you want and save hundreds of dollars. Enquire about low cost N.H.A. financing.
KASAPI CONSTRUCTION CO. LTD.
Call 386-6191
Ask for Jack Davis

CUSTOM DESIGNED HOMES built to your requirements on the lot of your choice. Minimum down payment—NHA, VLA or conventional financing arranged. Build up your equity by owner participation or trade your present home in lieu of the down payment. Plans and specifications available. Consult us for details by phoning P. Clark at 658-5996.
"Satisfaction guaranteed or your money refunded."
VICTORIA CONSTRUCTION LTD.
384-5112 658-5996

BUILD A BETTER HOME FOR YOUR MONEY
HNA 7¼%
Tech Designed Homes. Choice Lots:
10 Mile Point $6,500
Gordon Head $4,500
Oak Hill (not NHA) $2,500
BYRON PRICE
1314 Quadra 385-2458

UNFINISHED 3-BDRM. HOUSE AT 773 TULIP AVE. WHAT OFFERS. 656-2185 EVES.

THETIS HEIGHTS
New 3-bedroom home, full basement. N.H.A. Will consider trade-in. Also 2 older type homes. For more information phone 478-2076.
PHELPS CONSTRUCTION

Two-bedroom home, $6,995. Low monthly payment with $2,000 down. USE YOUR Provincial Grant. Markyta Mares, 479-6463. Office 385-8794. Clarke & Wallace REALTY.

$950 DOWN. 4½ ROOMS, $6,950. 831 Inverness. 384-7238.

PEMBERTON HOLMES HOLMES
1002 GOV'T
384-8126

"SINCE 1887"

50 COLOR PHOTO WINDOW DISPLAY

IF ITS SPACE YOU NEED SEE THIS!

—FIVE BEDROOMS.
—2½ BATHROOMS.
—30-ft. rumpus room.
—Large landscaped lot.
—Scenic setting, southern exposure.
Choice Esquimalt location near shopping centre at
632 FERNHILL ROAD
$27,500
384-8126 MR. GREENE 385-0795

LANGFORD

POST AND BEAM—BRAND NEW 3 bedrooms or 2 and den. This unique home with a full high daylight basement for potential development. Large carport with sundeck — also has a combination (in-line) living room and dining room 30 feet long — lot is 58x130.
Price $17,900
384-8126 O. ERIC DAY 383-8727

DUPLEX
1076 ESQUIMALT RD.

SPACIOUS MAIN FLOOR suite of 5 rooms and bath — 21 ft. Living Room with fireplace. UPPER SUITE — 3 rooms and bath. SEPARATE ENTRANCES, METERS, HOT-WATER TANKS. New oil furnace — copper piping. Taxes $194 gross — Early possession. Apartment zoned lot. Terms available.
$14,900
384-8126 MRS. McLEAN 384-6867

FAIRFIELD
CLOSE TO PARK AND OCEAN
PRICE $22,000

Without a doubt this is one of the best properties on the market today. 2 large bedrooms, living room, dining room and a large family size kitchen with plenty of cabinet space. Immaculate condition. In addition, a good revenue suite with 4-pce. bathroom, cabinet electric kitchen, living room and bedroom in a daylight basement area. Double garage from lane behind the house. If you require a good spacious home and a revenue suite, call TED PARTRIDGE, 384-8126 or 382-8305.

SIDNEY SPECIAL
REST HAVEN DRIVE

A REAL FAMILY HOME. Living room 22x12 with fireplace. Spacious kitchen, attractive built-in wall oven and counter top range, tastefully finished in knotty spruce. 4-piece bath. Three bedrooms, all on the main floor. No basement. Separate garage. Exterior stucco. Shingle roof. Taxes only $195 gross. Assorted fruit trees. Approx. $5,500 down, $80 per month PIT.
Full Price only $12,950
384-8126 W. WOODLEY 384-3916

NESTLED AMONGST THE OAKS AND ROCKS

A 1-year modern bungalow with split-entrance on an above average lot 175' deep. There are 3 good bedrooms, separated living room with fireplace, formal dining room and family kitchen. Lower floor designed for den (or 4th bedroom). Family room, extra bathroom, storage, etc. Front drive carport. A really delightful location. Owners transferred and open to offers. See this home today at 964 Nicholson Street. Phone either FRANK BUTLER, C. ANDERSON or W. H. SOUTHWARD at 384-8126.

CORDOVA BAY—$39,000
JAPANESE GARDEN
LOVELY SEA VIEWS

Looking for a newer home that is different? We invite YOU to see this 1 year old CHARMING LADY which radiates its stylized design with a warmth and character of its own. Featuring a 14'x21' living room with massive cantilever type raised hearth fireplace. Guest size dining with glass doors leading to a large sundeck which affords you both views and privacy. Ultra modern kitchen includes built-ins, family room, etc. 3 bedrooms with 2 full bathrooms complete with main. Full high basement with large windows allow ample room for development. Extra fireplace and plumbing is roughed in. Good terms are available. For further information please call CLIFF ANDERSON, now at 477-3994 or 384-8126.

SUBURBAN HARDWARE
$20,000

Wish to establish your own business? We consider this a splendid opportunity to take over a thriving Hardware and Appliance centre. This price includes an approx. $15,000 inventory. Building and property are also available at a reasonable price with terms, or rental lease if so desired. Please call C. A. ANDERSON or S. W. SOUTHWARD at PEMBERTON, HOLMES LTD., anytime — at 384-8126.

BASTION SQUARE PROPERTIES
Of Victoria Ltd.
24-Hour Service
1136 Gov't St. 388-4294

4 BEDROOMS
PRICE $12,500
LOW DOWN PAYMENT
NEAR JUBILEE HOSPITAL

Situated on corner lot, this older home has had a considerable amount of renovation on the inside. Beautifully panelled living room and dining room, 2 large bedrooms on main floor and 2 finished bedrooms in the basement. Copper plumbing throughout; OOM package furnace. There is also a separate garage. For an appointment to view, please call Stan Eakin at 388-4294, or res. 479-5815.

NO DRIVE-BYS PLEASE

POSSIBLE
VLA PROPERTIES

If you are qualified to purchase a home under VLA look at one or more of these:

3-bedroom, pastoral	$18,900
2-bedroom, High Quadra	$23,900
5-bedroom, Mt. Douglas	$26,950
4-bedroom, Cadboro Bay	$24,900
4 bedrooms, Royal Oak	$18,950

Call Maude or Jack Dobson at 388-4294

JAMES BAY
APARTMENT ZONED

Water View. Retirement. 2-bedroom. Neat. Siding — Bungalow — $12,500. Beautiful 60x110 lot. Call Ross Corby,
388-4294 or res. 652-2776

OAK BAY

Lovely bungalow located in a quiet residential area. The LR is 24x16', has attractive FP, large DR, oak floors, 2 bedrms. Room for one or two more. Full basement, oil H-A heat. Taxes approx. $4,000. Balance like rent. Price $23,900. View only by appointment. R. F. Harris, 383-7174 or 477-2998.

F. N. CABELDU LTD.

OPEN HOUSE, BY OWNER, Wednesday, 3-bedroom, 1 level convenience, 1,500 sq. ft., $19,300. Must sell immediately. ¾ acre. 7 miles from Town and Country. 2375 Millstream Rd.

SHIRLEY PHILPS' HOMEFINDERS LTD.
FAIRFIELD PLAZA 388-4401

OPEN HOUSE
889 SWAN STREET
THURS., JULY 27
3-7 P.M.

Exceptionally well-built home in this nice area, only 5 years old. L-shaped living room-dining room, Roman tile fireplace. Built-in range and oven in pretty kitchen with eating area. Two bedrooms and 4-pce. bath. All hardwood floors. Rumpus room with fireplace, roughed-in plumbing in full basement, drive-in garage. OOM heat. Very attractive exterior. Asking $16,900 with $2,000 down. Your hostess JANET SLATER
388-4401 385-9966

MUST BE SOLD
ONLY $16,600

Quiet setting, only 11 years young, landscaped, come see this 3-bedroom home, large L-shaped living and dining room, cabinet electric kitchen with separate eating area. Large master bedroom, 4-pce. bath. Wired for washer and dryer. Completed rumpus room with all tiled floor. Large lot. Close to schools. Call anytime, SHEILA RINHOFER. New Exclusive Listing.
388-4401 385-2970

LANGFORD

Really well-built 2-bedroom stucco home, full basement, drive-in garage, one owner home, well cared for. Move right in and live. Asking $14,700 on good terms. FRAN McVITTIE
388-4401 478-4886

THETIS HEIGHTS DRIVE BY
2358 BELLAMY
TACON PLACE

3-bedroom, almost new stucco family home. Sundeck off dining room, full high basement. On sewer. A must-see with FRAN McVITTIE
388-4401 478-4886

NEAR UNIVERSITY
3 BEDROOMS

Owner transferred, early occupancy. Nearly new, cathedral entrance, 2 dining areas, 2 bathrooms. 16x21 panelled rumpus room, 2 more finished bedrooms in the full basement. Sundeck and carport. $25,500. ADELINE NICHOL
388-4401 ANYTIME

WATERFRONT
LOVELY SECLUSION
CLOSE IN

Situated on .477 of an acre of beautifully landscaped grounds, with velvety lawn to your own private dock. This home is very spacious and most charming. The gracious living room, full size dining room, sparkling bright kitchen with breakfast area and extra large utility room all face the water. There are two lovely bedrooms and vanity bath on the main floor. The full basement contains a recreation room plus a two bedroom in-law suite. Both levels have ground level entrances and gorgeous water views. Tall trees and profusion of shrubs. Very quiet area close in. For further details please call
MARIAN PRICE
388-4401 477-6394

WOODED—V.L.A.
4542 MARKHAM RD.

Two and one-half acres, half cultivated and half wooded with first-growth timber. Five-year-old split level, 2-bedroom home. Rustic decor, large sundeck, finished family room and lots of storage in basement. Separate workshop has heavy duty wiring. $26,000 — don't miss this — for appointment to view call
MARY SMALL
388-4401 anytime

DE LUXE—DUPLEX

A side-by-side duplex with a difference — outstanding in design and location. One side has beautiful wall to wall carpeting, the other side gleaming hardwood. Full basements with extra plumbing and laundry room. Main floors have gracious 20 ft. living room and dining room — bright sunny kitchen. Open staircase to three large bedrooms and 4-pce. bathroom all upstairs. EXCELLENT REVENUE. $35,000. For appointment to view phone MARY SMALL
388-4401 ANYTIME

UPPER LANSDOWNE
$36,900

This 2-YR.-OLD home in a SECLUDED setting has been planned for MAXIMUM EFFICIENCY and MINIMUM UPKEEP. The fully EQUIPPED kitchen (and eating area) is a step-saver. The living and dining rooms OVERLOOK the BACK GARDEN — sliding doors to the SUNDECK from the dining room. The sleeping section is separate — 3 BEDROOMS and 1½ BATHS. 34' ground level RUMPUS WITH FIREPLACE AND BAR, den or office, VANITY BATHROOM equipped with automatically timed HEAT and SUN LAMPS. Utility and storage rooms. So many features! The EASIEST TERMS available! Phone MARIAN PRICE
388-4401 477-6394

CADBORO BAY—$25,500
3 BEDROOMS—PLUS

This nearly new well built home is on a 100-ft. wide property! Top quality wall to wall carpet is over hardwood in living-dining and hall. View from both living and dining is pleasant. There's eating room in the kitchen and the bedrooms are roomy with a 2-pce. bathroom as well as a 4-pce. vanity bathroom. The rec. rm. 30x13 has a lovely fireplace a library or study area. There's a roughed-in room, 24x15 you could play billiards in, roughed in for a complete 3rd bathroom and a lovely back garden and double carport. 1270 sq. ft. main floor and a stone's throw from the beach. GRAY LORENZEN
388-4401 652-2090

THE BEST—$10,200

Very attractive 2 bedrm. bungalow (newly decorated throughout). Bsmt. A-O heat. Black top driveway to carport. Large lot with 8 lovely fruit trees.
RUBY HOLDEN 388-4401
ANYTIME

NATIONAL
TRUST CO. LTD.

FAIRFIELD
3 BEDROOMS

Enter this immaculately kept home with exquisite wall-to-wall from the front entrance throughout the beautifully designed living room, guest-size dining room, cabinet electric kitchen complete with built-in dishwasher. Secluded covered patio looks out onto large beautifully maintained grounds. Full cement basement with drive-in garage and oil hot water heating. Price $26,500.

TO VIEW CALL
FRANK MARSHALL
388-5451 RES. 385-8633

BY BUILDER

2041 San Rafael, off Longview. De luxe 3-bed., 1½ baths, full basement; $23,500. Open weekend 'til 6 p.m. Postle Construction. 477-3728.

MAYFAIR REALTY LTD.
Woodward's Mayfair Centre
3153 Douglas St. 386-2955

UPLANDS

If you want comfort and space plus your finest location, here is your opportunity to purchase 1,600 sq. ft. of attractive living space. Three bedrooms, large living and dining rooms. Full high basement which includes extra plumbing. Beautifully landscaped with some seclusion. Just what you want and right where you want it. Selling for only $29,950 on very good terms. Phone ETHEL HARVEY for app. to view 386-2955.

SECLUSION?

ENOUGH FOR A 100 PERSON GARDEN PARTY
LOT 150' X 120'

Almost surrounded by conifers. This fine old home has two bedrooms, den with fireplace, huge living and dining rooms. COUNTRY LIFE on a quiet street. SOUTH OF TATTERSALL. $5,000 down and $150 month or $19,900 full price. ALF PORCHER, 386-2955 or 384-5823.

BRENTWOOD

Three-bedroom stucco and siding bungalow with view of Brentwood Bay. 1,250 sq. ft. on a 75x140 ft. lot. 13x21 living room AND 10x14 dining room with wall to wall carpeting. Electric cabinet kitchen. 4-pce. vanity bath. 12x18 rec. room. Drive-in garage in full concrete basement. Covered concrete patio. Only SIX YEARS OLD and in perfect condition. Full asking price $19,500. To view please call LOU BLOOMFIELD 386-2955 or 382-8536.

THE GORGE

For only $3,750 down you can buy this large 2-bedroom home with an extra first class finished room in the basement. The living room has first class hardwood floor and a fireplace. The kitchen is large and bright with attractive cupboards. There is a dining room off the kitchen. The bedrooms are large with good size closets. The garage is in the basement. The back yard is newly fenced and the driveway is newly paved. The house is nicely decorated throughout. The price is only $14,950 and should sell this weekend. Call RON CROW 386-2955 or 388-4855 anytime.

RETIREMENT SPECIAL

POSSIBLE V.L.A.

Pretty white cottage with 2 bedrooms and full basement on the outskirts of town. Double size lot, nestle among a lovely treed setting with fruit trees, berries and fertile garden soil. A good buy at only $14,500. Call GEORGE CHAN at 386-2955 or 382-9416.

STARTER
OR RETIREMENT

Modern, 2-bedroom (plus) in full basement, living room with fireplace, cabinet electric kitchen with bright nook, drive-in garage, wired for dryer. Handy location for store, bus, and schools. August 1st possession, low down payment, bal. $100 per month. Asking only $13,900. FRANK BOUSFIELD, 386-2955 or 479-1000.

OAK BAY BORDER

3-BEDROOM STUCCO BUNGALOW
The perfect combination of a spacious, well-kept home and a top location. Large living room with fireplace, "in line" dining room, large and modern electric kitchen with eating area, 3 bedrooms (all spacious) and bathroom (extra plumbing in full high basement). Wired and plumbed for washer and dryer. Automatic oil hot water heat. Separate garage. If you are one of the many people who have been waiting for a home in this fine area — this is it! Call JIM ALLAN, 386-2955 or 478-4042.

SWINERTON
STEWART CLARK
LTD.
608 Broughton St. 385-2481

5 BEDROOMS
5 BEDROOMS
CLOSE-IN
CITY LOCATION
$13,900

Excellent family home, renovated and ready for immediate occupancy. Comprises 21x15 living room, large family kitchen, 2 bedrooms and bathroom on main floor — 3 more bedrooms up. Basement with OOM heating. Large fenced lot with fruit trees. Separate garage. Close to schools, bus and shops.
$2,500 WILL HANDLE
ED JUPP, 385-2481

TATTERSAL-QUADRA
$12,950
$12,950

16-YEAR-OLD STUCCO 3-BEDROOM (1 DOWN) BUNGALOW LOCATED ON A QUIET STREET FEATURING:
—16x14 LIVING ROOM WITH FIREPLACE AND GLEAMING OAK FLOORS.
—LARGE CABINET ELECTRIC KITCHEN WITH DINING AREA.
—FULL BASEMENT WITH AUTO OIL HEAT.
—HIGH LOT — SEPARATE GARAGE.
DICK JAMES, 385-2481

ATHLONE WOODS
3 BEDROOMS
2 BATHROOMS
IMMACULATE
MUST BE SOLD!!

Lovely low rancher situated high amid the oaks offering semi-seclusion and featuring large view living room with fireplace and gleaming oak floors with dining room off, family size cabinet electric kitchen with breakfast area, part basement with auto oil heat, separate garage and workshop. Beautifully landscaped. Full asking price $24,950. (Terms).
DICK JAMES, 385-2481

SEE THIS!
3-4 BEDROOMS

Just one year old, spic and span bungalow. Has all HW floors, entrance and through hall, living room with granite and slate fireplace, dining room with sundeck off; 5-star kitchen, double steel sink, lazy susan, nook, lots of cupboards, 3 bedrooms, 4-pce. bath (vanity), high cement basement, panelled bedroom (toilet) and carport. Amid all new homes, one minute to town, near bus, school, stores. Good reason for selling. Will trade down for desirable 2-bedroom no-basement bungalow. No drive-bys please.
$20,500. (Terms).
CALL R. COX, 385-2481

Leach & Sparks Ltd.
1119 Blanshard St.

OPEN HOUSE—1316 THURLOW ST., FAIRFIELD—TUESDAY AND WEDNESDAY, JULY 25 AND 26, 1:30 TO 4:30 P.M.

Modernized older home in excellent condition. Seven rooms, full basement, auto oil heat, double carport. Close to school, transportation and shops. A very comfortable home for a family in a desirable location. $3,000 cash. Price $15,200. For prior appointments call W. JONES, 383-4117, evenings 383-8303.

SEA AND MOUNTAIN VIEWS
BY OWNER — CORDOVA BAY

On large wooded lot. Modern, 1½ yrs., cedar and stucco. Close to all schools, 4 to 5 bedrooms, 2½ baths, 2 "full wall" stone fireplaces; carpetted in gold. De luxe family home. $35,000. Open to view anytime. Please call 658-5605.

NORTHWESTERN SECURITIES
of Victoria Ltd.
909 GOV'T ST.
or
Branch Office
3200 Quadra St.
385-6741

"ROYAL OAK $20,900"

More sq. ft. for the dollar! (1534 on the main). Four bedrooms, large bright living room, entertainment sized dining room, generous kitchen with eating area. Full bsmt. with an enormous rumpus room. Excellent terms. 385-6741.
PETER W. BARDON

"GORDON HEAD"

3 bedrooms, 5 - room bungalow, 8 years old Full basement, drive-in garage. An excellent home on a quiet street. $19,500. Terms. Vendor will consider trade or mortgage as down payment. Call 385-6741 or evenings, 383-5884
J. D. SMITH

"2920 QUEENSTON"

Modern 9-year-old home plus 3-room suite with own private entrance. Double plumbing. Near schools, shops and bus. Handy cab. elec. kitchen, 3 bdrms. and 4-pce. bath. Vacant possession and easy terms. Full price $18,700. Phone 385-6741.
ROY E. HILLS

SOUTH ESQUIMALT

Saxe Point Park is only minutes from this excellent, full basement, 2-bedroom home. Separate dining room and large kitchen. Attached carport and lovely lot. ½ block to bus. Exceptionally well priced at $15,900. Phone 384-6741 or 386-6233
DAVE NELSON-SMITH

"OAK BAY BORDER"

2 blocks from ocean. $14,900 full price. 4-bdrm older home with full bsmt. OOM heat. Nice garden. Vacant. See and move in. Call 385-6741.
MRS. SIMPSON

MOVE SAT.

Langford, 2 or 3 bedroom home, spacious living room, Mahogany electric kitchen, 4-pce. bath, part basement, O-O-M heat. Lot 65x268. Taxes $1. Open to offers.
DORIS ADAMS 386-3989

KER & STEPHENSON LIMITED
SERVING VICTORIA FOR OVER 60 YEARS

QUIET ASCOT DRIVE
SETTLE HERE ! !
(Pretty Retirement Bungalow)

A nice little bungalow for a small family who likes gardening. Separate dining room, large living room with fireplace. Two bedrooms and two-thirds basement. Excellent oil heating. Large secluded lot with many fruit trees and other varieties. This home is around twenty years old, in very nice condition. A quiet area, but close enough to all facilities. It is hard to find a nice little home in a good area in the $14,000 bracket. Please call Mr. Stothers, 385-3411 or 658-5285 eves. to view.

GORDON HEAD
CASA MARCIA CRESCENT
$24,500

NEW—3-bedroom home in an appreciating area close to University. Double carport, large sun deck, 1½ bathrooms, full basement roughed in for additional accommodation.
THIS COULD BE THE HOME YOU ARE LOOKING FOR—BE SURE BY MAKING AN APPOINTMENT TO VIEW.
Derek Rayner, 385-3411

OAK BAY
LANSDOWNE SLOPE
EXECUTIVE HOME

PRIME LOCATION
IMMACULATE CONDITION
MATURE GARDEN
EXPANSIVE VIEWS

A 3-bedroom home, the master bedroom twin sized, large living room with attractive fireplace, dining room, kitchen with eating area, family room, ALL ON ONE LEVEL. Full basement and drive-in garage. The asking price of $28,500 includes wall-to-wall broadloom and drapes. EXCLUSIVE—APPOINTMENTS TO VIEW WITH RUSS FITZSIMMONS, 385-3411.

4 BEDROOMS ! !
SALT SPRAY
SEA SWEEP ! !
OAK BAY

Located on beautiful King George Terrace, this older FAMILY styled home will suit the family man who requires room . . . Over half an acre of landscaped grounds, lot of room for play areas. Marvellous sea views of the everchanging straits. A PRESTIGE location. You will enjoy the large living room, separate large family dining room, extensive sunroom off the living room, modern kitchen, bath, and thru hall down. Two large bedrooms and full bath upstairs. This home is solid and also immaculate.

FULL PRICE $38,000
Terms

Please call MR. STOTHERS, 385-3411 or 658-5285 eves.

KER & STEPHENSON LIMITED
680 Broughton Street
385-3411 Day or Night

5 BEDROOMS
OR
LEGAL DUPLEX

Tudor style. View location. 2 bathrooms. Excellent location. Full price $14,900. $2,900 down. Phone owner, 384-0028.

NEWSTEAD REALTY LTD.
1110 GOVERNMENT 382-8117

NEW LISTING
CENTRAL PARK AREA
2 BEDROOMS

I've just listed a beautiful snow white bungalow, cared for by loving hands and you'll find it spacious, comfortable and cosy. Offering large living room with woodburning fireplace, bright dining room, electric, step-saving kitchen, lots of cupboards. Full basement with completed rumpus or TV room, new furnace — new roof. Spotlessly clean and you'll love the new W to W in the master bedroom.
$13,950
You require $2,500 down and the balance as rent. Call now because this will sell to the first person to view.
MARY FRASER
382-8117 or 477-5574

CONNORTON LANE
HIGH LOCATION
TREES AND VIEW

Here is a charming retirement bungalow in one of our BETTER RESIDENTIAL DISTRICTS. It consists of panelled living room with fireplace, dining area, bright kitchen, 2 bedrooms and bath. Also a part basement with automatic heating unit. Lovely lot. Lawn, shrubs and roses in front, rock garden and fish pond and patio in the rear.
ASKING $15,000
Terms Available
MR. HEGEN
Exclusive with
382-8117 — 24-hr. service

TOP OF THE WORLD
MAN! WHAT A VIEW!

This older family home is within walking distance of JUBILEE Hospital and STADACONA Park. Large living room with sliding doors leading to guest-sized dining room with fireplace. Large electric kitchen. 3 spacious bedrooms with walk-in closets. 3-piece bath.
$15 950
Good terms available
JOYCE BARLOW
382-8117 or 478-6960

LANGFORD
CHARMER
3 BEDROOMS

This is a honey you've just got to see! 12x17 living room with oak floors. Modern elec. kitchen. 3 good-sized bedrooms — all hardwood floors. 4-pce. vanity bath. Utility room. Carport. Exceptionally clean, attractive interior.
$14,250
with terms
JOYCE BARLOW
382-8117 or 478-6960

OAK BAY BORDER
BRAND NEW LISTING

You can move in just as soon as the floor finishers and painters, etc., finish this spotless, 3-bedroom home that is on a quiet street and close to everything (transportation, schools, shopping centre, etc.) Your future home has a full cement basement, OOM heat (2 years old), new perimeter tiling, gutters, down pipes, faceboards, heavy wiring and wired for range, dryer and auto washer. Nicely fenced property, fruit trees, lawns.
FULL PRICE $12,900
with good terms
RON SEDGER
382-8117 or 479-3673

TOWN & COUNTRY REALTY
LIMITED
3617 Douglas St.
382-7276

LITTLE CHARMER
$1,000 DOWN — $85 PER. MO.

CLOSE IN, NO-STEP WHITE SIDING, 4-ROOM, RANCH TYPE BUNGALOW, LARGE LR WITH ELECTRIC FIREPLACE: SPACIOUS KITCHEN WITH CABINETS, BAR AND NOOK, VERY NICE 4-PCE. COLORED BATHROOM FIXTURES, 1 LARGE, 1 SMALL BEDROOM. ATTACHED GARAGE, OIL RANGE AND HEATER INCLUDED. PRICED FOR QUICK SALE, $8,975. TO VIEW CALL B. LUDLOW, 382-7276 OR 383-5101.

MT. DOUGLAS AREA
RETIREMENT GEM

Cosy 2-bedroom no-step bungalow on well groomed fenced lot. Good living room with fireplace, spacious electric cab. kitchen, roomy 4-pce. bathroom. Also utility room plumbed and wired for washer and dryer, plus drive-in garage. Within ½ block of bus, close to shopping centre and schools, OOM heat. F.P. $14,700, terms, F. COLOMBIN, 382-7276.

FOUR BEDROOMS
UNIVERSITY—
GORDON HEAD

PLUS — 2 (TWO) RECREATION ROOMS, one designed as large extra bedroom — living room with fireplace. NEWER FAMILY HOME in HIGH PLEASANT district close to all SCHOOLS AND RACQUET CLUB. 1½ BATHROOMS, large living room with SEPARATE dining area. Nicely treed and fenced affording a SAFE playground with a SHADE NOOK secluded patio. LARGE LOT and well worth $25,000 — good terms. Phone ALAN R. FOSTER, 656-2852 — 382-7276.

CORDOVA BAY
$14,950 — TERMS

This 3-BR stucco bungalow, handy to beach, shopping centre, schools, etc. On nice treed and larger lot with part seclusion. For details please call Sqd.-Ldr. Ron Cannon (Res. 658-5500; Office 382-7276, 24 hrs.)

MOVE RIGHT IN

A SPARKLING WHITE, BRAND NEW, 3 - BEDROOM, 1½ BATHROOM HOME. FROM THE HEAVY SHAKE ROOF TO THE FULL HIGH, READY - TO - FINISH BASEMENT, THIS IS A REAL CHARMER. VERY LARGE, PARTLY COVERED SUNDECK, PARKING FOR 2 CARS AND EASY ACCESS TO BACK OF LOT FOR BOATS, ETC. AT $24,900 THIS IS WELL PRICED AND TRULY A QUALITY HOME.
GEO. BOWES
385-9741 385-5055

TRADES CONSIDERED
EXCLUSIVE LISTING

J. A. HENDERSON
REALTY LTD.

BOORMAN
INVESTMENT CO. LTD.
1111 Government St.

OPEN HOUSE
3333 BISCOE DRIVE
WED., THURS., 3-6 P.M.

Just on the market contemporary post and beam construction in excellent condition. A hard-to-beat location in a neighborhood where pride shows in every home. Three bedrooms, recreation room, patio and sundeck. Come and see us.
$18,300—Terms
ROBERT J. MIKITKA
386-7521

PERFECT FOR A
COUPLE—NO STEPS
$11,950

If you're looking for a bright sparkling 9-year-old home with 2 bedrooms give yourself a treat and inspect this little beauty. Oak floors, ceramic tile bathroom, and a really spacious living room to accommodate the large furniture you cherish. A neat easily maintained garden with excellent soil. This is a new exclusive listing.
Phone MRS. PEPE BROWNE
386-7521 anytime

ZONED
LIGHT INDUSTRY

Excellent close-in location. Lot size 60x120. Older 4-bedroom home in good condition. Presently rented at $75 per month. Good holding property.
ERIK A. BRUHN
386-7521 anytime

ROWLAND HEIGHTS

Seven-year-old home, post and beam construction, located in an excellent area of Saanich. Close to Catholic School, Forestry building and proposed skating rink. This bright family home consists of split-level entrance with three bedrooms, family-size kitchen, living room with fireplace, 4-piece vanity bath, and an extra fireplace in the finished recreation room.
New Listing
$18,300
Terms available
ROBERT J. MIKITKA
386-7521

IN THE TALL TIMBERS
AT ROYAL OAK

—4 years old
—Large LR.
—3 bedrooms
—In-law suite
if desired as such
Move into this lovely family home with or without your in-laws! The separate suite is equally as valuable as additional "family living" areas. Must be seen to be appreciated.
Asking $29,950
MRS. CROSS
386-7521

UPLANDS
WATERFRONT

Beautiful 10-year-old luxury home on a half acre of property with a "view magnifico". If you appreciate quality you will appreciate this outstanding home of modern yet traditional design and superior craftsmanship. The large and gracious living and dining rooms, the dream-come-true kitchen, separate utility room, and two large bedrooms (one ensuite) plus more bathrooms, are located on the main floor. An open stairway from the slate floored entrance hall takes you to the large family room with fireplace, 2 additional bedrooms and a fourth bathroom. New wall-to-wall carpeting, a sundeck which invites outdoor living, a carport plus 3 enclosed garages and a simple but beautiful garden are features which will appeal to the discriminating buyer.
Viewed by appointment only.
Asking $97,000
Please call MRS. CROSS
386-7521

YORKSHIRE TRUST
COMPANY
737 Fort Street

NEW HOMES

Nicely designed 3-bedroom bungalow under construction, is just at the stage where you can choose your own colors, fixtures and floors. Located on lovely secluded lot on quiet cul-de-sac. Carport and concrete driveway. Sundeck. Close to schools, shopping, etc.
Country setting, new contemporary design. 3-Bedroom bungalow. Large L.R., floating hearth fireplace. Cathedral style ceilings with cedar decking. Dining area opens onto large sundeck. Electric cabinet kitchen, utility room wired and plumbed for washer and dryer on main level. F.C. basement with unfinished 4th bedroom. Carport with hardtop driveway. Secluded lot bordered by ever-running stream. Good terms and low down payments can be arranged with CMHC mortgages, or your equity in present home to handle either of these desirable properties.
For further information and viewing and for other choice properties, call BOB SQUIRES, 384-0514 or Res., 478-2370.

4 BEDROOMS
1.69 ACRES
SYNOD ROAD

Don't miss viewing this once in a life time property. 17 years young, it comprises large living room with fireplace, dining room, cabinet electric kitchen, 2 bedrooms on main floor and 2 up. Full cement basement with Oil-O-Matic furnace. At the asking price of
ONLY $26,950
with 1.69 acres; so close in it has to be one of today's best at this price. Further information and to view phone anytime to:
"ARMY" ARMSTRONG
385-1448, Res. 479-2855
GARDNER AGENCIES LTD.

CLARKE & WALLACE
REALTY LTD.
620 Broughton St. 385-8794
Across from Eaton's Car Park

HIGH QUADRA
DE LUXE HOME

Immaculate three-bedroom, full basement, 14x16 living room, 13x11 dining room with large sundeck off. The kitchen, complete with garburator, eating area and enclosed utility is a housewife's dream. Four-piece smart vanity bath on main floor and 3-pce. in basement. Located on a quiet cul-de-sac amongst newer homes.
Price only $22,500
To view phone Mrs. Wallace or Mrs. MacWilliam, 385-8794, or Res. 479-1427, 385-0719.

"GORGE VALE"

Charming 2-bedroom home. Backs onto golf course. Large living room with wall to wall, dining room, electric kitchen, part basement with excellent HW heating system. Copper pipes, 100-amp service. Fenced. Separate garage. Hurry—only $13,950. 385-6741.
ART PARSONS
Northwestern Securities Ltd.

QUALITY HOMES
385-8462 477-6611
J. McLAREN
CONSTRUCTION LTD.

SAANICH
4063 Grange, 8 rooms, 3 lots. $12,000. V.L.A. Owner, Miss Chambers.

UPLANDS. LARGE 2-STOREY home. Double garage. Many extras. Almost complete. 385-7243, Builder.

OPEN HOUSE
WEDNESDAY 7-9 P.M.
CADBORO BAY
CHARMING VIEW HOME
2597 VISTA BAY ROAD
(JUST OFF CADBORO BAY ROAD)

1700 sq. feet of quality and charm on main floor. Panoramic views of Mt. Baker, Olympics and ever-changing Straits of Juan de Fuca. Huge sundeck. Fully developed lower level. Lovely landscaped lot. Double carport plus drive-in garage for your boat or extra car. Six per cent financing. This is an architect-designed executive home located in an area where homes are seldom on the market. Full price $39,500. For preview showing call
ROBERT YOUNG
383-4124
(25 hours a day)

OAK BAY—WILLOWS
4 LARGE BEDROOMS
TWO 4-PC. BATHROOMS
OIL HOT WATER HEAT
$27,900—GOOD TERMS

Beautifully planned custom-built home located in the heart of Oak Bay on a quiet street, close to schools, and shops. Lovely large landscaped lot (room for swimming pool or tennis court in back). This is a perfect prestige family home with real QUALITY, VALUE and CHARM. Priced to sell quickly (owner Navy Captain has been transferred). For appointment to view call
ROBERT YOUNG
383-4124 anytime

TODAY'S REAL ESTATE
BUYS ARE
TOMORROW'S REAL
ESTATE BARGAINS

This is so true as regards this UNIVERSITY area charming 2-year-old colonial styled home. 3 bedrooms, 4-pc bathroom plus 2-pc vanity off master BR. Full high cement basement with plenty of space for more rooms. Full length balcony. Cedar shake roof. 6¼ per cent financing. Full price $22,600.
ROBERT YOUNG
383-4124

BEACON HILL—DUPLEX

Located on choice apartment zoned property with 124-ft. frontage on beautiful Beacon Hill Park. Oil Hot Water heat. Separate double garage. Valuable extras. Exceptional holding or building property. Real value here at $22,900.
ROBERT YOUNG
383-4124

McADAMS INVESTMENTS LTD.
816 BLANSHARD ST.
383-4124

ISLAND HOMES LTD.
2504 Douglas St. 386-7545

OPPORTUNITY KNOCKS

A clean and comfortable 3-bedroom home for you and a completely self-contained 2-bedroom suite on the same floor for Mom and Dad. Located on a quiet boulevarded street, close to bus and shopping. This stucco side-by-side duplex is in first-class condition from stem to stern. Clear title and owners willing to take low down payment from responsible purchaser, with balance on easy payment to suit. To view call J. Moore, 386-7545.

3 BEDRMS.—BASEMENT

A spotless stucco home, 15 years new, located on a quiet cul-de-sac, with very pleasant open view. Double carport, sundeck, wall to wall carpet, knotty pine rumpus room with fireplace. Extra basement (4th) bedroom and bathroom. All this surrounded by a lovely garden. This is a clear title home to be sold at the very realistic price of $17,500, with low down payment. EXCLUSIVE with J. Moore 386-7545.

OVER ½ ACRE
EXCLUSIVE AREA
SPARE LOT
SPECTACULAR VIEW

This older 2-bedroom home, on Cordova Bay Ridge, is set on one side of spacious grounds allowing the subdivision of an 85-ft. lot worth $6,500. Surrounded by better class homes with underground wiring, telephone, etc. The shrewd buyer will see the potential in this property. $25,000 with terms. Call Lew Moilliet 386-7545, 658-5275.

2042 CASA MARCIA
SEA VIEW

NEW ONES ARE GOING FAST and here is one of GORDON HEAD'S FINEST. Crisp, new, cathedral entrance home by Pine Home Builders. Located on a lovely sloping lot with a view of the straits. Gleaming oak floors, raised hearth corner fireplace, family kitchen, large closets in 3 spacious bedrooms. 2 BATHS. Full basement has FINISHED RUMPUS ROOM WITH FIREPLACE, AND 1 BEDROOM FINISHED, one framed. 3-pce. bath roughed in. A gem for only $28,900. Contace Ken Jensen, 386-7545, 386-6208.

CEDAR HILL
PANORAMIC VIEWS
4 BEDROOM—2 BATHS
ONLY 3 YEARS OLD

CLOSE TO UNIVERSITY AND SHELBOURNE PLAZA

ONLY $22,900

Terrific views over entire university-Shelbourne areas from 20 ft. Sundeck — dining room — large living room and master bedroom. Homemaker cab. elec. kitchen, garburator, eating area. Completely finished lower level of this Cathedral entrance home contains 26'x12' rec. room, with fireplace, finished bedroom, 2-piece bath, workshop, storage room, utility room wired and plumbed for washer, dryer. Carport. Real nice family home. Full price $22,900.
ERNIE WEED
383-4124
McADAMS INVESTMENTS LTD.
816 BLANSHARD ST.

A. BERNARD & CO. LTD.
FORT AND BROAD STS.
384-9335
DAY OR NIGHT

3 BEDROOMS
FULL BASEMENT
ONLY $12,700 (TERMS)

This stucco bungalow in the Lake Hill area is eminently suited for the young family. Living room with fireplace, 3 bedrooms, 4-pce. bath and elec. cabinet kitchen with large dining area. OOM heating, copper piping and drive-in garage.
Mr. Westman,
384-9335 or Res. 385-7319.

$6,500 — FULL PRICE WILL BUY a neat retirement bungalow, West Gorge location. It has only one bedroom, small living room, kitchen and modern bathroom suitable for one or two people. For details call MR. GREENE at 384-8126 or 385-0795.
PEMBERTON, HOLMES LTD.
1002 Government Street

2 BEDROOMS, BASEMENT, fully reconditioned, near Town and Country. Phone 385-0782.

MEARS WHYTE
OAK BAY REALTY LTD.
2188 OAK BAY AVE.
OAK BAY OFFICE

OAK BAY SOUTH
SEAVIEW
Nestled between rock and sylvan gardens, this solid, well-built home enjoys a lovely seaview. There are two good sized bedrooms and a den (or 3rd BR), living room, separate dining room and large kitchen with nook. Full cement basement, separate garage and oil hot water heating add to the outstanding value of this property. Accurately priced at $28,900 with terms. Phone GEORGE BLACKBURN at 385-7707 or 386-0849.

½ ACRE — VLA
3 BEDROOMS
SEAVIEW
This family home on ½ acre of partially wooded land, with an unobstructed sea-view over Bazen Bay has a large living room and dining area, 3 good sized bedrooms, with a 3-pce bathroom off the master bedroom, 4-piece bath and galley-type kitchen on the main floor. The high concrete basement has space for rumpus room with fireplace. For further information please call J. W. Ritchie, 385-7707 anytime.

THREE BEDROOMS
HEDGED SECLUSION
OAK BAY
$25,000
A large garden with a dozen fruit trees of various kinds, shrubs and perennials surrounded by a high hedge offering completed seclusion is the setting for this older 3-bedroom home close to schools, Oak Bay Village and transportation. There is a large living room and den and a family-size dining room. This is truly the house for an artistic and discriminating buyer. Attractively priced at $25,000. Exclusive listing. For further information please call J. W. Ritchie, 385-7707 anytime.

BEACH DRIVE
FABULOUS VIEW!
Situated near Transit and Beach this older home of 1629 sq. ft. commands a breathtaking view of the Straits. The lot is 90x184ft. and is estimated to be worth $18,000. The house is older and needs redecoration plus kitchen remodelling. At the full price of $32,950 (with terms) this property is excellent value. Phone GEORGE BLACKBURN at 385-7707.

WINDSOR PARK AREA
$20,000
1937 stucco home on two lots giving 106 road frontage. A comfortable 4-bedroom home with good-sized old fashioned kitchen, 24 ft. living-dining room, full basement with drive-in garage. Initiative, modern decor and a new wing for rumpus room or guests would put this home in the premium class — graced with ample landscaped grounds. Look this over as an investment. Close offers considered. Appointments through Lynette Delahunt, 385-7707 anytime.

Affiliated with
Yorkshire Trust Co.

P. R. BROWN & SONS
LTD.
762 Fort Street 385-3435

OAK BAY - WILLOWS
8 ROOMS—EXCLUSIVE
SECLUDED GARDEN

Get settled before schools reopen in this lovely older home, close to schools, bus, beach and shops. All rooms are spacious, LR 21x16, DR 18x15, 2 bedrooms, 4-pce. bathroom and kitchen on main floor. Up a concealed stairway are 2 more bedrooms. Full concrete basement with laundry room, new oil furnace, 2-pce. washroom, drive-in garage. The delightful small garden with shrubs, hedge, fruit trees and patio offers privacy. Early possession. Price $24,800.
Pqease call Mr. Holms,
385-3435, 384-1005.

3 BR. UVIC AREA

Lovely home with a large landscaped lot. Double plumbing and a full basement nicely developed. Asking $19,500. J. H. Turner, 385-3435.

3 BR.—LAKE HILL
$24,900

Near new spacious (1,700 sq. ft.) home with many extras. Full high basement, double plumbing, large lot, close to school and transportation.
J. H. Turner 385-3435

P. R. Brown and Sons have mortgage money always available. Preferred rates.

VICTORIA
REALTY
LTD.
716 View 382-9145

WEKEND DRIVE-BYS

2620 Cedar Hill Road — 3-bedroom home, basement	$11,500
50 Simcoe Street — 2 bedrooms. $1000 down	$10,500
2187 Cranleigh Place, Oak Bay, 2 bedrooms, basement	$17,900
1120 Burdett Ave. — 3 bedrooms, basement	$20,000

For any above call Harold Ware, office 382-9145, res. 382-1461.

WATERFRONT
SIDNEY

Here is a property all on the sewer, city light and water. Only 15 years old, modern kitchen wired for electric range, 2 bedrooms, living room with fireplace and lovely dining room with bay windows where you can dine and watch the ships go by. Full basement with oil heat and rumpus room or 2 extra bedrooms. Separate garage. Act now as this will not last. Long financing arranged. Taxes only $261 gross. Full price $26,900. Call Harold Ware, office 382-9145 or res. 382-1461.

WILLOWS—OAK BAY

Lovely 3-4 bedroom bungalow, has double plumbing, large separate living room, dining room, kitchen with eating area, this home is spotless. $20,500. $4,900 cash to mortgage. K. Wright, 382-9409 or 382-9145.

ESQUIMALT
3 BEDROOMS
EXCLUSIVE

Yes, prices are rising, so why not buy this attractive home now. Located in the "Uplands of Esquimalt," only 5 years old and in top condition throughout. Attractive spacious main floor plan, and also full basement, recreation room and patio. FULL PRICE $23,500. Please call 385-9741 and ask for
JAY ROGERS
J. A. HENDERSON
REALTY

SOOKE AREA
99' WATERFRONT

Small modern cottage on nearly 1¼ acres of trees and waterfront. Excellent terms to a good purchaser.
$13,950
The Lavender Lady
382-4251 383-9120
RITHET AGENCIES LTD.
714 Fort Street. 382-4251

PANABODE

Close to Glen Lake. Two bedrooms, attached garage and large glass sun room. Ideal for starter or retirement home. Full price $15,500. Phone MR. SIVERTSEN at CITY BROKERAGE LTD., 386-3547.

BY OWNER

Urgent cash sale, 4-room bungalow, and large lot adjacent. Apply 1706 Denman, 10 a.m.-2 p.m. Monday to Friday.

C. G. HEISTERMAN
& CO. LTD.
1121 Blanshard St. 383-4161

SEA VIEW
10 MILE PT.

See the mountains and sailing ships from this picturesque setting overlooking Cadboro Bay. Warm southern exposure. Architect designed home with carpeted living room, separate dining room, 3 bedrooms, 2 full baths. Lovely flagstone patio. To view call Mr. Harris, res. 477-1198

PARKLANDS - ESQUIMALT
SEA—MOUNTAIN VIEW

Here's an exceptionally fine home for the distinctive purchaser which is quality built throughout with 1,340 sq. ft. main floor plus such features as:
—Large living and dining room.
—Dream kitchen, electric.
—Three bedrooms.
—Bathrooms, 4-pce. vanity up — 2-pce. down.
—Recreation room — OOM heating.
Full price $24,000. View by appointment only
W. Ravenhill, 382-9303.

OAK BAY—WILLOWS
4 - 5 BRS.—$28,900

Just half block from Willows Beach. On the main floor: a large living room with fireplace, guest sized dining room, cabinet electric kitchen with ample eating area, master bedroom, den with fireplace and 4-pce. bath. Three large bedrooms and 3-pce. bath up. Full basement with bedroom, rec. room and 2-pce bath. AN IDEAL HOME FOR A GROWING FAMILY. For appointments to view call Harry Atkey, 385-6502 eves.

OAK BAY
SEA VIEW
$45,000

Magnificent view of sea and mountains from a most secluded setting, this attractive home has large living room, dining, den with fireplace, 2 bedrooms and 1½ baths on main floor. Downstairs are two more bedrooms and ½ bath. For appointment to view call M. Blannin 385-1195.

VICKERY
&
SONS

NEW NEW
NEW

Several three-bedroom bungalows nearing completion. Modest down payments and low 7 per cent NHA financing.

LOW TAXES
SIDNEY

New three-bedroom homes close to all conveniences. Low down payment and budget sized NHA monthly payments. Priced from $18,200.

WOULD YOU BELIEVE

That if you can't find the home you wish we can design just what you wish? Give your problems to Victoria's most experienced home builder. No obligation, of course.

EXTRA NICE
EXTRA LARGE
EXTRA VALUE

Good building site on Van Tilberg Ave. This is one of the last lots left in this most desirable area. Sign on property. Free plans included in low price of only $4400.

VIEW!
CITY!

Hard to find central lot. High view location. Only $4,000 with building contract.

VICKERY & SONS LTD.
BONDED CONTRACTORS
V.L.A.—N.H.A.
Phone 385-1285 Anytime
Builders of the finest homes

F. N. CABELDU LTD.
1212 Broad St. 383-7174
Established since 1930

WATERFRONT
TEN MILE POINT
4 BEDROOMS
3 BATHROOMS

Only 1½ years old with over 2,000 sq. ft. de luxe accommodation, this outstanding home will delight the senses. Large carpeted entrance hall. Gracious living room with fireplace, separate dining room, 21'x14'. Family room with fireplace and the well-planned kitchen all have unobstructed sea views. In addition there are 4 bedrooms, 3 bathrooms, a laundry room and plenty of storage space. A full-length veranda at front overlooks the water. Automatic oil heating, double carport — a home that deserves your inspection.
Priced at $45,000.
J. F. CABELDU, 383-7174

THE TRUTH

and nothing but the truth when we say this is the cleanest and neatest house and garden on the market in Greater Victoria today. Located on high ground in Oak Bay with wonderful sea views, this house comprises 2 bedrooms, 2 bathrooms, den, glassed-in porch-patio, good sized living and dining room and kitchen. Full cement basement with GE oil furnace. The grounds are a delight with ornamental pool and large garden patio. Price $38,500. Shown by appointment only.
MR. J. R. L. BURRIDGE.

BYRON PRICE
1314 Quadra St. 385-2458

FAIRFIELD
3 BEDROOMS
FULL BSMT.
$22,700

A lovely 10 yrs young home in most pleasant and sought after area. A profusion of shrubs, fruit trees adding to the amenities of the 73'x137' property. Has large living room with mantel fireplace. The dining room is guest size. A bright and sunny kitchen with lots of cabinets. Nicely tiled bathroom with vanity. A large rumpus room wih built-in bar and upholstered benches.—Clear Title—For appointments phone Victor Wong, 385-2458 anytime.

B. C. LAND
INVESTMENT AGENCY LTD.
922 GOVERNMENT STREET

UNIVERSITY
REALTY LTD.
IN THE PLAZA
477-1855

CUSTOM-BUILT HOMES BY EXperienced craftsmen as low as $500 down. Trade-ins considered. Phone Mr. Roberts, 386-0269.

1½-YEAR-OLD HOUSE, GOOD location, 6¼ per cent NHA mortgage. Private sale, 479-2979.

150 HOUSES FOR SALE

HAGAR & SWAYNE LTD.
614 Yates Street 384-0531
Member of the Real Estate Board

DON'T GO

Away on vacation till you've seen this lovely 3 bedroom home just a stone throw from Fairfield Shopping Plaza. Only four years old and located on QUIET CUL DE SAC, with full high basement, it features MANY EXTRAS as well as easy to maintain lot. Substantial down payment required. An excellent buy at $20,900.

RUDY ROST (ANYTIME)

YUB DOOG!! NORTHRIDGE

Anyway you spell it, or look at it, this home is a GOOD BUY! Split-level with in-line living and dining room, floor to ceiling fireplace, built-in oven and range in cozy kitchen. Up a few stairs to 3 bedrooms, 2 of which are quite large, and a roomy vanity bathroom. The ½ basement has a partly completed rumpus room with good window area, extra space for den, plus lots of storage. Asking $19,300 with $3-$4,000 down. See this one.

RON SCATTERGOOD
DON SMITH
384-0531

COLWOOD
NEWER HOME
CUL DE SAC
$21,000
No Financing to Arrange

Transfer makes sale necessary of this 1½-year-old home in a new area of Colwood. Smart white stucco exterior with light blue siding. Cathedral entrance leads up to a carpeted living and dining room both good size, sundeck off, bright sunny kitchen with corlon floors, and ample cupboards, 4-pce. vanity bath, with enclosed ceramic tiled bath, and 3 very good bedrooms. Carpeting extends down hall and stairs to full basement which has a good design for additional development. Treed lot. No financing to arrange, about $4,000 down, take over mortgages, payments $150 P.I.T.

RON SCATTERGOOD
478-1974 384-0531

QUADRA-TATTERSAL
$17,500

This home is located on Quadra St., close in and has been professionally redecorated inside, living and dining rooms both large, have gleaming hardwood floors, kitchen a dandy, with lots of cupboards, 2 large bedrooms with wall-to-wall, 4-pce. colored vanity bath. Full basement, new services, and a good quiet lot with plenty of parking and lawn at rear. Terms.

RON SCATTERGOOD
478-1974 384-0531

LANGFORD
$1,400 DOWN!
STARTER HOME

If you're just starting outto see this! Completely renovated home from top to bottom. Consists of 14x18 living room, shining hardwood floors, up-to-date kitchen. 10x16, 2 bedrooms with nylon wall-to-wall carpeting, 4-pce. bath, OOM heat, carport, and a 70'x150' lot. Financing to be arranged, payments will be about $110 with taxes, down payment about $1,400.

RON SCATTERGOOD
468-1974

CORDOVA BAY
SECLUSION

Hidden away in a parklike setting of lawns and beautiful flowers. 1,300 sq. ft. executive home designed for gracious living. Close to schools, shops and transportation. Asking $36,500.
DON ROBBINS MADGE HOLE

3 BEDROOMS
FULL BASEMENT

Comfortable family home in popular Lansdowne area. Hardwood floors throughout. Fenced lot. Asking $17,500.
DON ROBBINS MADGE HOLE

2 BEDROOMS
FULL BASEMENT

Central location, conveniently close to all facilities, 3rd bedroom plus rec. room in high basement. Plumbed for washer and dryer. Fenced double lot. $15,200.
DON ROBBINS MADGE HOLE

HANDYMAN'S SPECIAL

James Bay lot 66x70 Asking $7,000
Open to offers
DON ROBBINS MADGE HOLE
384-0531 (24 hours)

151 COUNTRY HOMES AND PROPERTIES

SHEEP, GOATS
OR PEOPLE

Needing some LAND to stretch on at a gift price see this! Almost 20 acres, treed, rocky, mountainous and charming. Good accessible building sites, spring water, city light and phone, over 500 ft. on SOOKE Rd., 30 minutes from town.

JUST $5,750

Try your offer with
PHIL SIMPSON, 386-7521
BOORMAN INVESTMENT CO. LTD.

SOOKE DISTRICT

New, 2-bedroom home. Full concrete basement, stucco and siding exterior. Large lot. City water, hydro. Near shopping centre, schools, transportation, etc. Full price $11,500, $2,500 Down. Good terms. Good buy. C. H. Cyr, Phone 642-5544. J. A. Henderson Realty Ltd., 385-7411.

3-BEDROOM HOME, AUTOMATIC oil heat, on sewer and water; immaculate condition; 1 acre of land, fully landscaped. Wall-to-wall carpeting in living room, hall and master bedroom. Hardwood floors throughout. Located close to Sidney and Airport. Full price, $22,000. Phone 656-4169 for appointment to view. Private sale—principals only.

1.3 ACRES

2-bedroom handyman's special. Close to schools and shops. Consider small mobile home trailer in trade. Price $7,500.

J. C. (JACK) WALDRON
J. A. Henderson Realty Ltd.
383-1480 385-9741

VIEW ROYAL—½ ACRE
$31,500
4 big bedrooms—2400 sq. ft. of lovely living, seclusion, views and trees. Must sell. Worth five thousand more.
Gray Lorenzen, 388-4401
Shirley Philps Homefinders
652-1038

SAANICH PENINSULA

View property, 5 yrs., 3 bedrooms, plus. $6,000 down, $125 Mo., 7 per cent — 30-day possession. For full information contact ALEX IZATT, 652-2133 Res. or
NATIONAL TRUST CO. LTD.
REAL ESTATE DEP'T., 388-5451

ROOM AND ROSES! 3-BEDROOM home in lovable Oak Bay, near beach, near marina, near schools, near Windsor Park, near everything, quiet residential district. $18,500, with $7,500 down. Phone 388-5600.

SIDNEY REALTY LTD.
Specialists in retirement properties in Central and North Saanich. Ph. 656-2622 Sidney.

SECLUSION, PANORAMIC SEA view. New cottage, plumbing, electricity. Near paved road in ¾ acre. Owner, Box 404 Sooke, B.C.

151 COUNTRY HOMES AND PROPERTIES

2-BEDROOM BUNGALOW ON AN acre lot. City services. Adjacent lots available. Owner 477-4641.

152 WATERFRONT PROPERTIES

ROYAL TRUST
Real Estate Sales Department

We are privileged to offer for sale a

THREE-ACRE
ISLAND PROPERTY
ON
SHAWNIGAN LAKE

A UNIQUE OPPORTUNITY IN OUR AREA

This lovely treed and completely secluded island of 2.82 acres with an extra waterfront lot across the lake and a complete three-bedroom house with two boathouses and a two-car garage make for an extraordinary home of a family man looking for untouched natural beauty.

PRICE $35,000

ERICH SALM, 388-4311
WEEKENDS, 386-1616

ROYAL TRUST
Corner Government and View Street
Member Victoria Real Estate Board

BRENTWOOD — WATERFRONT HOME, SAFE MOORAGE AND SWIMMING

Follow the route to Buchart Gardens but turn off at the Echo Inn on the Woodward Drive and then past Brentwood Chapel.
YES, safe year-round moorage for deep-draft vessels is yours on the 25x12 floating dock. You and your friends will love a swim in the cool, clear water. With panoramic view over bay and inlet, this two-bedroom home with 20x23 living room is comfort itself. Many extras such as: Spare bedroom, bathroom, oil H.W. heat, boathouse, sundeck, garage, carport, fruit trees, etc., assure full value at $32,000. Terms available to good covenant. FOR APPOINTMENT TO VIEW CALL

GORDON HULME LTD.
Serving the Peninsula
OPEN SATURDAYS
2444 Beacon Ave., Sidney. 656-1154

YORKSHIRE TRUST
COMPANY
737 Fort Street

SHAWNIGAN LAKE
FRONTAGE
CHECK THESE FEATURES

2-bedroom cottage fully furnished, from washer and dryer to cutlery. Large living room with fireplace. Kitchen and dining area; fridge; large verandah, room for more rms. Large lot with concrete boat ramp and private wharf. Suitable for year-round living.

All this for only $19,500.

For information and viewing
Phone BOB SQUIRES
384-0514 or Res. 478-2370

350' SEAFRONT
HUTCHINSON COVE

45 minutes drive from city. Well-built 3-room cottage, 3-pce. bath. 5 years old, ¾ acre. Beautiful view and seclusion. Full price (clear title) $16,500.
Ruth E. Hutcheson,
386-9239, 384-9318

7-TENTHS ACRE
100' GLEN LAKEFRONT
Older 5½-room bungalow surrounded by a beautiful garden and fruit trees. VLA. Reduced to sell quickly, $17,000.
Ruth E. Hutcheson,
386-9239, 384-9318
C. N. MONTAGUE CO.

WATERFRONT
Prestige location in the Ardmore area. Size 100x240. Good shale beach and lots of sunshine.
$13,550

TWO ACRES
with 200 ft. of waterfrontage. Beautiful property as an investment or homesite. Suitable for subdividing.
$22,000
ERIC GRAHAM
386-7521 anytime
BOORMAN INVESTMENT CO. LTD.

RETIREMENT
INVESTMENT

Do you like our climate? The sea? The spectacular scenery? Do you want to return here to live? Then consider this! One of, if not the very last, close in true waterfront home-sites in the city is available now. 51'x115' level lot. You can buy now while the price is still reasonable and build when you are ready. Full price $11,950. Call J. Lobb 386-1852 home, 384-8109 office.

George Randall Ltd.

NORTH SAANICH
1225 SEAFRONTAGE
3.8 ACRES
A magnificent property heavily treed consisting of two lots of 1 acre and 2.80 acres respectively. The large lot could be divided into two pieces thus giving three superb waterfront lots all with foreshore rights. City water available. Perhaps the ultimate in available waterfront today. Price, which is firm, $66,000. Please call B. F. Gorely, 383-7174 or eves. 477-6732.
F. N. Cabeldu Ltd.

SEAFRONT
WEST COAST RD.
Over 1,000 feet of superb ocean frontage with fine beaches and rocky promontories. Near Otter Point. Hydro services available. Owner may consider subdividing in three or four pieces. Full price $45,000. Call Mr. Carpenter or Mr. Hope, 388-5555, anytime. B.C. Land, 922 Gov't. St.

SOOKE AREA
99' WATERFRONT
Small modern cottage on nearly 1½ acres of trees and waterfront. Excellent terms to a good purchaser.
$13,950
382-4251 383-9120
The Lavender Lady
Richet Agencies Ltd.
714 Fort St. 382-4251

ACREAGE! — WATERFRONT — Wooded! from $16,500 a parcel, to $49,500 a parcel. Gray Lorenzen, 388-4401.

145 ft. waterfront 1.3 acres, 4500 sq. ft. Tudor Residence. Gorgeous views, exceptional location, 4 bedroom—4 bathroom home. Call Gray Lorenzen, 652-1038.
Shirley Philps' Homefinders, 388-4401

CENTRL SAANICH. VIEW. 1.19 ac., treed, easy access to 116' of cleared beach; 4-rm. summer cottage; 100 amp. service; spring-fed well. $22,500.
William Head — 5 ac. Good family accommodation for summer relaxation. On city water. 131 ft. facing lovely sandy beach. $12,000.
Adeline Nichol, 388-4401.
Shirley Philps' Homefinders Ltd.

THETIS ISLE
A private cove. Snug anchorage, sandy beach, vista of shimmering sea and hazy hills as beautiful as eternity. 3 acres wooded copse shelters a modern home.
$26,000
Gordon Schenck, 382-6286, 383-7174
F. N. CABELDU LTD.

SHAWNIGAN LAKE
West Arm. Four beautifully treed lots ready for occupancy, 92-ft. frontage. For full particulars call
P. G. Jackson
P. G. JACKSON LTD.
631 Fort St. 382-0852 anytime

BRENTWOOD BAY
135 ft. of waterfront on Willis Point. Cottage, electricity, clear title, terms available, $13,900. Phone owner 384-0028.

54 LOTS ON EAST SHORE OF Hornby Island. $2,800-$7,000. Terms. 382-7522, Hornby Island Holdings Ltd. 819 Fort.

152 WATERFRONT PROPERTIES

WATERFRONT
AND
VIEW LOTS
FROM $2000
Finest waterfront in Sooke area. For complete details please dial Cliff Stretch, 382-9145 or 383-7436. Victoria Realty Ltd.

153 WANTED TO BUY HOUSES

COLONY REALTY
1800 Blanshard St.

VLA — .4 of an acre now needed to qualify. Family from Peru need 3-bedroom VLA home or possible to develop 3 bedrooms. Basement not necessary. Please call WANDA STARR, 386-3231 or 478-5083 anytime.

• • • • • • • •

PLEASE I NEED—Battered old home in Fairfield or Willows. Also—2 BRs. near Shel. Plaza to $15,000. Call JOYCE MILLER 477-6161 or 386-3231.

• • • • • • • •

ESQUIMALT. $20,000, 3 BRs., Basement suite. Please call WINNIFRED KNOX 386-3231 or 385-5235.

• • • • • • • •

5 children and their Mother and Father need a home in Oak Bay. Please call WANDA STARR at 386-3231 or 478-5083.

• • • • • • • •

$5,000 down payment for home with view. 3 BRs., basement. Please call WINIFRED KNOX, 386-3231 or 385-5235.

• • • • • • • •

My client would like to retire in Cordova Bay or Mt. Douglas. Have you a 1-bedroom home for sale around $11,000 to $13,900 cash? If so, please call MRS. ETTIE POCOCK 479-1533 or 386-3231.

• • • • • • • •

Rustic type home, good residential area. Client has $6,000 down payment. MRS. PELLING 384-2437 or 386-3231.

• • • • • • • •

Some seclusion, close in, well built older home up to $25,000. BETTY SILVER, 386-3231 or 385-2885.

• • • • • • • •

2 or 3 bedrooms, basement, room for extra car and trailer, around $16,000. BETTY SILVER, 386-3231 or 385-2885.

• • • • • • • •

Needed—Lot in nice area, $2,500 and up. Please call IRENE DALZIEL, 384-8629 or 386-3231.

• • • • • • • •

URGENT. 4-BR home between Quadra and Belmont north of Fort for cash. Call URSULA LA LONDE, 386-3231 or 384-6758.

• • • • • • • •

BURNSIDE-GORGE, 2-bedroom home for cash client up to $8,500. Call now — IRENE DALZIEL 384-8692 or 386-3231.

• • • • • • • •

TO SELL NOW CALL
COLONY REALTY 386-3231

FROM MANITOBA
$25,000—$35,000 CASH

Retiring M.L.A. from a small town in Manitoba requests a 2-3 bedroom home, preferably with a view, in Oak Bay, Cadboro or Cordova Bay, Gordon Head, Ten Mile Point or close to the sea in Esquimalt. His letter states he will be in Victoria shortly. Your immediate help will be appreciated.

GLADYCE McLURE
GALLERY OF HOMES
386-6175 ANYTIME

ANOTHER
URGENT
REQUEST

One mile radius of Jubilee Hospital — 2 or 3 bedrooms — full basement preferred. Up to $20,000 cash. Please call MRS. MARY HOLIZKI, 382-8117 or 658-5786.
NEWSTEAD REALTY LTD.

FAST, FAST, FAST
RELIEF
FROM SELLING DELAYS!

Don't hang around waiting for your property to sell — use Multiple Listing for instant action. $100,000 a day sold in June — 1 home in 4 of these sold within 8 days, and fast sales usually mean better prices. To sell your home the modern way, contact any member of the Victoria Real Estate Board.

SICK! SICK! SICK

And you would be, too, if you had SEVERAL clients with cash or good down payments wanting to buy houses and you hadn't the right thing to show them. Have YOU a 2-bedroom house between $13,000 and $16,000, or a 3-bedroom house between $14,000 and $18,500? Any good area will do. HELP me on the road to recovery and yourself on the road to the BANK by phoning DON FRASER now at 385-6741.
Northwestern Securities Ltd.

RETIRED COUPLE WITH ALL cash up to about $17,000 require 3-bedroom home (or 2 and den), basement, quiet area near bus and shops. Can take early possession. Please call 385-9741. Ask for
JOHN (JAY) ROGERS
HENDERSON REALTY

NEED A SPECIALIST?

I specialize in home sales and will make every effort to get the top price for your home. Call right now for a free market evaluation. JOYCE MILLER, 386-3231 or 477-6161. COLONY REALTY LTD.

CASH — CASH

For your home, $9,000 - $12,000. Limited time only. Information without obligation. JACK WALDRON, J. A. Henderson Realty Ltd. 383-1480.

OUT-OF-TOWN CLIENT

Requires 3 or 4-bedroom full basement home. Up to $25,000. Possession not required until end of August. Please call Neil A. Fraser, 383-9843, Executive House.

Have cash buyer for small home on ½ acre or less in Langford, View Royal, Royal Oak, Blenkinsop, etc. Up to approx. $12,000. Please call FRANK BOUSFIELD, 386-2955 or 479-1000, MAYFAIR REALTY LTD.

WANT A FAST SALE?

Greater Victoria Rental Home Buyers Ltd. will buy your home for CASH—Call 388-5212 and talk it over.

SINCERELY DESPERATE

Family of 5 crowding out in-laws, must locate soon. 3 bedrooms, modern home, any good area. Call Mrs. Mitchell, University Realty, 477-1855, res. 477-2825.

CASH CLIENTS

Will pay all cash or cash to mortgage for your 2 or 3-bedroom home with basement if possible. Call Victor Wong, 385-2458 or 479-6569. Byron Price Realty

I WILL BUY YOUR 2 OR 3-BEDroom home immediately for cash, if it's suitable for rental purposes. For fast action, call my agent, Ellwood Nault at Newstead Realty Ltd. 382-8117 anytime.

I WILL BUY YOUR 2 OR 3-BEDroom home if it is suitable for rental purposes. For fast action call my agent Mr. Bill Hodgson, 386-3231 or res. 385-8563. Colony Realty Ltd.

WANTED—OLDER HOMES NEEDing repairs between $6,000 and $10,000. Olympic Homes Ltd., Don Butler, Office 386-8385. Res. 477-3220.

153 WANTED TO BUY HOUSES

WANTED LOWER-PRICED HOME in City. Will pay cash immediately or move in to suit seller. Write Victoria Press, Box 212. No principals please.

URGENT FOR CASH BUYER. IN Willows area or Lansdowne slope. K. Wright, 382-9145, Victoria Realty Ltd.

SUBSTANTIAL DOWN PAYMENT for 2-bedroom home, basement preferred. Large lot. Maximum $11,000. Principals only 384-0226.

PRIVATE, AN OLDER REASONably priced home in any good area. Principals only. 384-2754, after 6 p.m.

PLASTERER WANTS ANY HOUSE needing repairs, price no object, any district. Quadra Realty Ltd., 385-1431.

154 PROPERTY FOR SALE

ROYAL TRUST
Real Estate Sales Department

It has become extremely difficult to predict the general trends of Real Estate development. However the distinct tendency of

RISING VALUES OF
REAL PROPERTY ON
SAANICH PENINSULA

has established the fact in our area that the sophisticated investor finds here his safest and most promising market. Please call for details of our numerous listings of acreage with sea frontage or view.

ERICH SALM, 388-4311
WEEKENDS, 386-1616

LOTS

Good Selection of
View Lots and Acreage
now available.

BRENTWOOD
Properties Ltd.

7183 WEST SAANICH RD.
652-1141

FANTASTIC VIEW

Offering this brand new listing of a large lot that truly has the most fabulous view of all. Esquimalt Harbor at your feet and have you ever wondered how large Victoria is at night with all the lights and neons. This property is about 20 minutes from town.

FULL PRICE $5,575
(Terms may be arranged)

To view or for further information call RON SEDGER at Newstead Realty Ltd., 382-8117 or 479-3673 anytime.

DEEP COVE
NEW ON THE MARKET

I take pleasure in offering for sale a completely-fenced parcel of land of a full 2 acres. This property consists of over 117 adult fruit bearing trees, an as-new double car garage, city water piped right in, on power, on main road and close to schools, shops, churches and transportation. FULL PRICE $9,000 with easy terms. To view or for further information call RON SEDGER at Newstead Realty, 382-8117 or 479-3673 anytime.

LOCATION
LOCATION
LOCATION

High treed lots overlooking Cordova Bay. Beautiful sea view, among fine homes. Some gone. Don't be too late! Curbs and paving are being installed now. End of Searidge Drive. $5,500-$8,000. By owner. J. Hess, 477-6118.

CORDOVA BAY
SEA VIEW

ON GEORGIA PARK TERRACE. HIGH LOCATION WITH AN EXTENSEIVE SEA VIEW.
$7,500
ERIC GRAHAM, 386-7521 anytime
BOORMAN INVESTMENT CO., LTD.

VLA PROPERTIES

I have several good open properties, ½-acre to 18 acres, qualified for VLA. Price $3,500 to $4,500.
Also some good homes on ½-acre to 1 acre, ranging from $12,000 to $19,500, with and without basement. They qualify.
384-4962 D. L. Macdonnel 388-5555
B.C. LAND

SIDNEY AREA
1½-ACRE LOT
—Parklike seclusion
—on sewer-water lines
—on paved road
—PRICE $5,000
ED JUPP
Swinerton, Stewart Clark Ltd.
385-2481 383-6425

"SEAVIEW LOT"
⅛ block from ocean. N.H.A. approved. 80x140'. Asking $4,400.
— ALSO —
Approx. 1 acre lot next to Golf Course. $4,000.
MRS. SIMPSON, 385-6741
Northwestern Securities Ltd.

APARTMENT ZONED
ABOUT 2 ACRES IN A
SEAVIEW LOCATION
On sewer and water.
Asking $26,500.
BOB HAGUE - GEOFF BUCK
385-7761
D. F. Hanley Agencies Ltd.

BUILDING?
An excellent building site is available on West Saanich Rd. not far from Royal Oak for $4,500. Call JOHN CHAPMAN, 385-6741, Northwestern Securities Ltd.

THREE LOTS
totalling approx. 22,517 sq. ft. — 100 ft. frontage on BAY STREET opposite Bay St. Armouries. Call MR. SOUTHWARD, 384-8126.
PEMBERTON, HOLMES LTD.
1002 Government Street

GORDON HEAD
Over ½ acre level lot in choice area offering trees, privacy and seclusion, should qualify for VLA. Good buy at only $6,150. Call GEORGE CHAN, 386-2955, res. 382-9416. MAYFAIR REALTY LTD.

LANGFORD
Lot 60x120' on city water. F.P. $2,000 with $500 down and $15 per month. Just call FRED HULLY at 382-9981 or 385-6741. Northwestern Securities Ltd.

BUILDER
4 lots, Wesley Road, some seaview, $5,500 to $6,000. By owner, J. Hess, 477-6118.

SEAVIEW LOT
Campbell River, 100 ft., Discovery Road, fine view of fishing grounds. $2,600. Mr. Hamilton, 385-8583. F. N. Cabeldu Ltd.

DOWNTOWN APT. SITE (approx. 35 suites). Could be zoned for medical bldg. $77,500. LEW MOILLIET, ISLAND HOMES LTD., 386-7545, 658-5275.

GORDON HEAD ROAD, NEAR San Juan. Level cleared view lot, 127'x85'. By owner. $7,500. Victoria Press, Box 562.

ONE OF THE LAST BEAUTIFUL sea view lots left at Gordon Head. 383-7601.

CORDOVA BAY, LOVELY 80'X159' lot, level, with water view, near the beach. $5,500. Private. 385-2226.

2 ONLY, SLOPING TREED LOTS, 72x165. Gordon Head. Sewered, fully serviced, new sub. $5,800. 477-3910.

2.4 TREED ACRES, CHOICE CORdova Bay Seaview. $24,000. Ph. 382-0684 after 6 p.m.

CORNER LOT, CORDOVA BAY Rd., 70x197.7 ft. 383-2386 after 5.

PANORAMIC CLIFFSIDE LOT, ¾ acre, V.L.A., $2,000 down. 658-5479.

155 PROPERTY WANTED

DEAR HOMEOWNER

If you are thinking of selling your property, I know I can help you. I have a number of clients wishing 2 and 3-bedroom homes with or without basement in any good area. Please call RON SEDGER at Newstead Realty Ltd., 382-8117 or 479-3673.
P.S.— I will gladly come out, assess your property, see what you want and assist you all the way.

CASH FOR YOUR ACREAGE AND LOTS
We want to build on them. We mean business!
Kasapi Construction Co. Ltd.
Phone 386-6191 Anytime

WE WANT AN APARTMENT SITE CLOSE IN. WE PAY CASH. KASAPI CONSTRUCTION CO., LTD., 386-6191.

WANTED IMMEDIATELY sewered lot. Gorge area. Will pay cash. Kasapi Construction. 386-6191.

Lots or Acreage in Any Area
Vickery & Sons Ltd.
385-1285 382-2613

CASH NOW FOR LOTS
Gilmour Const., 477-1606

WE NEED LOTS NOW
Reeson and Pinch Homes. 477-6666.

156 ACREAGE FOR SALE AND WANTED

CENTRAL SAANICH
1.5 acres cleared, fenced, on water main, $6,500.
1.8 acres nicely treed, sloping, on water main, $7,500.
Two 2-acre lots on water main, frontage on 2 roads, $10,500.
Adeline Nichol, 388-4401
Shirley Philps' Homefinders Ltd.

29 ACRES — PLUS — NORTH SAANICH, close to highway. 1700 ft. road frontage. Level, not cleared. $31,000.
• • • •
ELK LAKE — 3.77 ACRES on a lovely sunny slope on north side of Elk Lake. Nicely treed. No building. City water. Call KEN JENSEN, ISLAND HOMES LTD., 386-7545, res. 386-6208.

EAST SOOKE
13 acres, with small lake, seaview, city water and 1,400 feet of road frontage. Price $13,000. Call Mr. Brotherston, DOUGLAS HAWKES LTD., 384-7128, or res. 478-6669.

7.6 ACRES
Situated on Sooke Road with year-round stream through the property. Full price $4,850. Call Mr. Brotherston, DOUGLAS HAWKES LTD., 384-7128, or res. 478-6669.

$500 PER ACRE—30 ACRES
Beautiful Section fronting on Sooke River, bisected by PHILLIPS RD. Parkland, Meadows, Seclusion. Wise investment or delightful retreat. McCandless Realty, 830 Fort St. 383-6111, Eve's 382-0370 or 384-5855.

2 2-3 ACRES WOODED SECLUSION overlooking Sooke River. Small creek through corner of ravine. ½ acre cleared. 210 ft. road frontage with power and city water. $3,650. Victoria Press, Box 549.

PROSPECT LAKE ROAD
6-mile circle, 20½ acres parkland. Bordering golf course. F. COLOMBIN, 382-7276.
Town and Country Realty Ltd.

ACREAGE FOR SALE?
Large or small, with or without home. Building lots, etc. Call GEORGE CHAN, the Specialist in Land. 386-2955. Mayfair Realty Ltd.

SIX MILE CIRCLE
Minimum 1¾ acre treed lots. F. Colombin, 382-7276.
Town and Country Realty Ltd.

BY BUILDER—VACANT LOTS AND land (sewer unnecessary). Can pay cash if suitable and price is right! 385-2226 or 383-8813.

CASH FOR ACREAGE ADJACENT to sewer. Kasapi Const., 386-6191.

157 COMMERCIAL PROPERTIES

COMMERCIAL SITE
ESQUIMALT ROAD

80x200 FT. LOT ADJOINING WESTERN BOUNDARY OF HALFWAY HOTEL. OPEN TO OFFERS. ASKING PRICE 45,000.
REX W. HUGHES,
479-3576.
COLONY REALTY LTD.,
386-3231.

ONLY ONE IN THE AREA

This commercially zoned large corner lot presents a wonderful opportunity on an arterial road. A very fast growing area needing shops of all kinds, medical services, service station, etc. Only $13,900 full price. Call J. Lobb, 386-1852 (eves.).
George Randall Ltd., 384-8109

ZONED INDUSTRIAL

Approx. 1 acre with 4-bedroom, full basement, modern home. Situated at Langford. Price $18,500. Call Mr. Brotherston. DOUGLAS HAWKES LTD., 384-7128 or res. 478-6669.

158 FARMS FOR SALE AND WANTED

"SECLUDED VALLEY"
"160 ACRES—
TROUT STREAM"
35 to 40 minutes drive from downtown Victoria. Modern 3 or 4-bedroom ranch style home with double carport. OOM heating — basement. Rich growing soil with abundance of year-round moisture — ideal for vegetables, potatoes, most berries, grapes, etc. Ideally protected bowl-shaped valley with plenty of warmth during growing season and well protected from winds in winter. Blessed with long days of bright sunshine most of the year. Heavy growth of grass for cattle. Close to two private boarding schools. An untapped opportunity for riding horses. One mile from paved throughfare. Approx. halfway between Shawnigan Lake and Mill Bay. This is a terrific porperty with unlimited potential. An excellent holding with certain future. Nothing to compare from Duncan to Victoria. Full price $55,000. Approx. $25,000 down, balance to be carried by vendor at 7 per cent. With house value of $18,000 deducted from property, the price is only $231 per acre. For appointment to discuss this outstanding bargain call Roy S. Smith 382-2157 anytime. Western Homes.

WANTED TO BUY ON VANcouver Island — Dairy farm as going concern, with at least 100 acres clear land with good water supply. Price and particulars to Victoria Press, Box 497.

159 GULF ISLANDS PROPERTIES

NORTHWESTERN
SECURITIES LTD.

909 GOVERNMENT ST.

SALT SPRING ISLAND
A real heavenly haven set amidst the trees on just over 3 acres of high ground overlooking Fulford Harbor. This 2-bedroom home with large living room and fireplace is only 6 years young. OOM heating. Full price $16,500. Terms.

SALT SPRING ISLAND
LOT
Ideal setting, approx. ¾ acre with trees and seaview. On water supply. High ground. Full price $3,300. Terms.

SALT SPRING ISLAND
Country living with modern standards is the theme in this 2-bedroom all-electric home on 1 acre overlooking the sea. Full price $21,500. For any information on the above please phone
FRED HULLY
at 385-6741. Northwestern Securities Ltd., anytime, or 382-9981.

SALT SPRING LANDS LTD.
Largest Gulf Islands Realtor
Box 68, Ganges — Phone 537-5513
Established 1928

MESSER SLAPPED

Musicians Used As 'Scapegoat'

Victoria musicians are charging that Don Messer used the local union as a scapegoat to avoid having city fiddler Bert White appear in a concert here.

Mr. White was to appear in the Saturday concert with Don Messer and the Islanders at the Memorial Arena. All arrangements had been made but at the last minute Mr. White was told he could not appear because permission had not been received from the local union.

The local denied that permission had been refused.

'SHABBY'

In a statement issued Monday afternoon after a special meeting, David Townsend president of Local 247, Victoria Musicians Association, blamed the principals, organizers and agents for the Don Messer show for the "shabby treatment" given Mr. White.

"At no time did the union refuse Mr. White permission to perform.

'Anyone in show business knows perfectly well that Bert White or any other person can appear as an entertainer on any stage with our Victoria musicians without any question of his right to perform.

FILE CHARGES

"We intend to complete an investigation and if justified we will file charges with the American Federation of Musicians of the United States and Canada that the principals and agents of the show are in fact guilty of a breach of good faith to the members of the federation and all working musicians in this local," Mr. Townsend said.

ON SMILE SHOW

If the Messer show didn't want Mr. White, the Smile Show does. Jerry Gosley, centenial co-ordinator who organized the plans for the Messer appearance of Mr. White, said the fiddler will appear in the Smile Show at Langham Court Theatre Wednesday, Thursday, Friday at 8:30 p.m. and the 6 p.m. show Saturday accompanied by pianist Walter Roth.

LCB PERMITS ISSUED

Wine, Cider Makers Get Chance at Fair

A touch of sophistication has been added to Luxton Fair this year with a home-made wine and cider exhibit.

Application to stage the exhibit is the first in 15 years, according to the attorney-general's department.

There are eight classes in the exhibit including fruit wines, wild berries, flower, vegetable, herb, tree or grain wines, open variety, and dry and sweet cider.

Winemakers must have Liquor Control Board winemaking permits which must be lodged with the entry secretary, a fair official said.

The Luxton fair opens its three-day run Aug. 10 at the Luxton grounds.

Another special feature is the centennial harness class in the horse show, for horse-drawn vehicles using a centennial theme.

The fair grounds will open at 11 a.m. Thursday Aug. 10 and there is a Wagon Wheel Roundup of musical entertainment in the evening.

Friday and Saturday are the big days with a baby show, queen talent show, 4-H deomonstrations, horse show, tug of war involving firemen, the RCMP and 4-H members.

The parade is Saturday and there's more Wagon Wheel Roundup entertainment. The horse show trophies will be presented.

And there will be displays of home cooking, commercial exhibits, livestock on display flower exhibits and displays of photography and painting.

A midway will be open all three days of the fair.

. . . DETROIT

Continued from Page 1

Detroit during the night.

In New York City, rioting spread beyond the slums of Spanish Harlem to the predominantly Puerto Rican south Bronx. Streets echoed to the sound of sniper fire for the first time in the three-day disturbance. (See Page 3.)

Referring to the dispatch of troops, President Johnson called on "all of our people, in all of our cities, to join in a determined program to maintain law and order," and to show "that riots, looting and public disorder will not be tolerated."

BREAKOUTS ELSEWHERE

The fiery brand of racial violence was not confined to the big urban centres. Disturbances hit smaller cities Monday night including Toledo, Ohio; Rochester, N.Y., and Grand Rapids, Flint, and Pontiac, Mich.

In Cambridge, Md., violence increased to full-scale rioting as two blocks roared in flames and about 1,000 Negroes roamed the streets and looted.

Maryland Attorney-General Francis B. Burch charged Rapp Brown, national chairman of the Student Non-Violent Co-Ordinating Committee, with inciting to riot. Brown was shot and slightly wounded after he addressed a Black Power rally.

Rochester, N.Y., counted at least two persons killed and nearly a score injured as that city entered its second night of racial disorder. The outbreak marked the third anniversary of the 1964 rioting that took four lives.

A Negro man was fatally shot as fire-bombing and looting Negro youths rampaged through Pontiac, Mich., a city of 82,000 some 25 miles northwest of Detroit.

POLICE KEPT BUSY

In Toledo, Ohio, police were kept busy putting down scattered violence and looting over wide areas of that city 50 miles south of riot-torn Detroit. Fires were set in a two-block area, police said.

In Grand Rapids, 150 miles northwest of Detroit roving Negro youths injured at least 13 persons with rocks and bottles. Youths in Flint broke into two stores and set a third on fire.

In Tucson, Ariz., Negro youngsters kept police on the move with sporadic outbreaks of rock throwing at cars but damage was reported light.

Young Negroes in Houston, Tex., pitched rocks at cars and lobbed gasloine bombs Monday night and early today.

In Englewood, N.Y., police sealed off a six-block area of the Negro section following sporadic shooting incidents and rock throwing. The disturbance died down an hour and a half later.

Police in Portsmouth, Va., seized 17 white men together with a dozen rifles and pistols and 5,000 rounds of ammunition in a move aimed at preventing trouble, racial or otherwise.

Quebec Students Slam Separatists

TORONTO (CP)—Quebec students on an exchange visit with 400 Ontario teen-agers are not ardent separatists.

"We feel a bit more attached to France than to England but we are still Canadians," said Michel Bernier, 15, of Levis, Que. "We need a certain independence, but not to break away from Canada."

Danielle Gosselin, 16, of Quebec City, said she does not think separatism a good idea.

Their Ontario hosts who each stayed two weeks in Quebec on visits arranged by the Canadian Council of Christians and Jews said in interviews they didn't notice any separatist sentiment there.

But Heather Kirkconnell, 19, of Toronto felt the Quebec group was not representative.

"Obviously anyone who is on the exchange is not a separatist," she said.

MOUNTAIN FLAREUP 'NOT DANGEROUS'

A flareup Monday of the Skirt Mountain fire is "not dangerous" a British Columbia Forest Service spokesman said today.

He said the afternoon heat encourages flareups and Monday stumps and brush behind the Shell service station near the intersection of the highway and the Goldstream Inn Road caught fire.

Langford fire department crews are standing by to guard buildings along the highway and the forest service has between 70 and 80 men mopping up in the rest of the area.

When the Skirt Mountain fire was burning the Trans-Canada Highway was used as a fireguard, he said.

FEEL SLIGHTED

Mayors Boo At Absence Of Johnson

By BORIS MISKEW

MONTREAL (CP)—A group of 600 mayors and reeves from across Canada booed Monday night when told Premier Daniel Johnson of Quebec could not be present because he was "somewhat busy with another important person."

The premier, originally scheduled to attend the dinner being staged by Quebec province for the municipal officials, was with President Charles de Gaulle of France at the time.

The dinner was designed to honor the 30th annual conference of the Canadian Federation of Mayors and Municipalities.

The uproar followed an announcement by Mayor Reginald J. P. Dawson of suburban Town of Mount Royal, president of the federation, concerning the absence of Mr. Johnson.

The dinner climaxed the end of the first day of the three-day conference at which pollution and the financing of education were to be the major topics of discussion today.

The conference was opened officially Monday with a welcome from Mayor Jean Drapeau of Montreal who in turn was presented with a scroll for a "task well done" in bringing Expo to Canada.

Mr. Dawson told the delegates Monday that 90 per cent of Canada's population will be concentrated in large urban centres by the year 2000.

He said the present system of government is built upon the old pre-industrial units of town, county and province when the country primarily was a farming community.

"This system will not suffice in the future to provide for a mass of our people the answers to some of their most basic needs," Mr. Dawson added.

Many of the existing problems facing municipalities would only be accentuated in the future and realistic solutions would have to be found, including a solution of the "burgeoning costs of education."

Discussing the findings of an interim report on low-income housing, Michael Wheeler, director of the Canadian Welfare Council's special project on low-income housing, said:

"We have talked about the right of every Canadian to adequate housing in a decent environment but there has been no genuine commitment to this objective."

Mr. Wheeler called for an "effective housing policy." He said housing starts suffered a 20-percent decline between 1965 and 1966, which likely would continue in 1967.

PERCY ATHERTON GORSE, formerly of 4034 Hollydene Place, Victoria, B.C., DECEASED.

NOTICE IS HEREBY GIVEN that creditors and others having claims against the estate of the above deceased are hereby required to send them to the undersigned executor at P.O. Box 1174, Victoria, B.C., before the 25th day of August, 1967, after which date the executor will distribute the said estate among the parties entitled thereto having regard only to the claims of which it then has notice.

THE YORKSHIRE AND CANADIAN TRUST LIMITED
Executor.
By Cox, Taylor & Company
Its solicitors.

NOTICE TO CREDITORS

GEORGE PERRY, deceased, late of 2521 Forbes Street, Victoria, B.C.

NOTICE IS HEREBY GIVEN that creditors and others having claims against the estate of the above-named deceased are hereby required to send them to the undersigned Martin & Martin, at 207 Alexis Builiding, 895 Fort Street, Victoria, B.C., by the 24th day of August, 1967, after which date the executors will distribute the said estate among the persons entitled thereto, having regard only to the claims of which it then has notice.

DATED this 17th day of July, 1967.

MARTIN & MARTIN,
Solicitors for the Executors
of the Above Estate.

LUNDS
ANTIQUE
AND
MODERN
FURNISHINGS
BY AUCTION
Tonight, 7:30 p.m.
For An Owner Who Is Returning to Europe, and Others.

INTERESTING
PERIOD PIECES

Also
ORIENTAL PORCELAINS
BRASS—CUT CRYSTAL
MEXICAN-STYLE PIECES
OAK SECTIONAL BOOKCASES
OAK OFFICE DESK, CHAIRS
TYPEWRITER
BRITISH INDIA CARPETS
PORTABLE and CONSOLE
TV SETS
"GIBBARD" 9-PIECE
MAHOGANY DINING SUITE
EXPENSIVE
AMERICAN MAPLE
TABLE and CHAIRS
MAPLE
CORNER CHINA CABINET
MAPLE and OTHER
BEDROOM FURNITURE
Refrigerators, Automatic Washers, Ranges, "Franklin" - type Heater, Pot-bellied Stove, "Bell & Howell" 16-mm. Movie Projector, Power Mower, Guns, Sword Cane.

STAMP COLLECTIONS

LUNDS PHONE EV 6-3308
926 FORT STREET

IT HAPPENED IN CANADA . . .

The Wonderful World of Animals

By DR. FRANK MILLER

DEAR DR. MILLER: We're crazy about boating and pets, not necessarily in that order. Within the space of two months, we lost both our dog and our cat, the former by old age, the latter with an incurable bladder condition. We want to settle for a single replacement and wonder which makes the better sailor, a dog or a cat? Having just splurged on a small ketch, we plan on spending a lot of time aboard, but want to be able to take our pet along.—S.K.

DEAR S.K.: A cat is less susceptible to mal de mer than is a dog. Even when the pet has well-established sea legs, the cat has some other advantages. An on-board comfort station is easier to arrange for the feline. During a chop or rolling sea, the advantages of a litter box become increasingly obvious. Then there's the problem of exercise. A stroll around the deck, or even a stretch below decks when prudent, will suffice for a cat. Canines often become cramped under these conditions. A smaller breed dog, female especially, is less affected by the above problems. On the other hand, a large dog, especially one of the water-loving breeds, makes a good sailor simply because it enjoys being there. And on more than one "man overboard" incident, such a dog has proven to be the best life preserver available.

DEAR DR. MILLER: I watch my community aquarium pretty close and I've been noticing something lately. More and more of my fish are becoming bubble blowers and they spend more time at the surface of the water doing this. It's getting a little warmer and I wonder if this is just a warm weather game they play or something like that?—M.G.

DEAR M.G.: Warm weather is a factor but your fishes' behavior isn't a game, exactly; it's more of a life and death business. As the temporary or baby fangs. As the amount of oxygen the water contains is proportionately reduced. Under crowded conditions, the amount of available oxygen is inadequate so the poor fish gasp at the surface of the water in an attempt to meet their oxygen requirements. The obvious first step in saving your finny friends is to keep the tank from overheating. However, whenever the oxygen supply is marginal, as is the case here, you should also supply an additional amount by artificial aeration.

DEAR DR. MILLER: I just bought a rare, double-fanged toy poodle one year old. They are so rare I haven't even heard of them before and I wonder if they breed true?—R.L.

DEAR R.L.: They "breed true" to the extent that all toy poodles are double-fanged for at least a short period during their development. Between four and five months of age, the permanent canine teeth (the long teeth in the front "corners" of the mouth) begin to move in next to the temporary of baby fangs. As the adult teeth continue to erupt, they usually loosen and finally completely dislodge the baby teeth. However, especially in the toy breeds, the new canines grow in right next to the temporary canines without loosening them appreciably. Thus the double fangs. Far from being rare, this is (unfortunately) a rather common occurrence. Your "rare" poodle should have those surplus fangs removed in order to give the adult teeth a chance to slide into their normal position. (A second problem arising from this condition is the early development of gum problems in the pocket formed between these crowded canines.)

DEAR DR. MILLER: Our cat, Sunrise, had kittens two weeks ago. And the strange thing is our pet chicken, Penny, had her chicks on the same day. Penny has always been pretty stupid, I thought, but her chicks seem pretty bright. Sunrise, who I always thought was pretty smart, has a bunch of dumb babies. Why should this be?—C.O'M.

DEAR C.O'M.: Don't be concerned over Sunrise's slow starters. The more complex the nervous system, the longer it takes to mature. While Penny's brood of birdbrains are well out in front at this tender age, you can confidently expect the kittens to become increasingly brilliant (comparatively) as time goes by.

Art Works Phoney But Cheap

NEW YORK (AP) — "Do real antiques make you nervous?" If the answer is "yes," you are considered a prospective customer by the owners of Fabulous Fakes Inc., a business that specializes in making and selling fakes of fine art objects.

Located in a fake, medieval-type dungeon, the firm is one of 40 in the New York area dealing in antique reproductions.

"The nice thing about a fake," says Ed Spires, co-owner of the firm, "is that so many people think it's real.

"People often come in here and think our stuff is original. They don't see our name and think they are finding wonderful bargains. But we make sure every purchaser knows he is buying a fake and not the real thing."

The finished works represent a variety of periods, including the medieval, Renaissance, pre-Columbian and early American.

But the best seller is the biggest fake of all.

"I got a modern, plaster Madonna from a thrift store, and I beat it up to make it look old," says Spires. "Then I molded it."

It sells for $14.

Why but a fake antique when real antiques are available?

Cost, says Leonard Kaye, whose firm sells reproductions of early American furniture and accessories, such as plaques, decorations and lamps.

"The antique market of the early American style started to run dry about 15 years ago," says Kaye. "It's very difficult to get real antiques of this kind and even if you find one it's usually terribly expensive."

ASK ANDY

Is there something you want to know? Do you want to win a set of valuable books or other instructive prizes? Then ask Andy.

Andy will answer questions submitted by child readers and those who submit the questions he selects to answer will receive worthwhile prizes. The youngster who asks the first question answered each day receives a 20-volume set of the World Book Encyclopedia and of the second question a Hammond Atlas or Globe.

Andy sends a complete, 20 volume set of the **World Book Encyclopedia** to Abbi Brand, age 9, of San Diego, Calif., for her question:

What use is a dead language?

Nobody knows when our cavemen ancestors started using words. They lived and wandered around in small family groups. The members of each tribe kept adding new names and sayings and bit by bit their words grew into a language. The members of the tribe could use their own language. But they were baffled by the other languages that had grown up along with other tribes. All these different tongues were living languages because they were kept busy and useful every day. And a living language is somewhat like a living person. It grows and it changes. It keeps on growing and changing as long as a group of people keep using it as their very own work-a-day language.

In the modern world, there are more than 2,700 living languages. Many are spoken by small groups of a few hundred people. Every year, a few new names are added for new inventions and a few stodgy old words are replaced with smarter new ones. Every year, a living language grows and changes. We use the English language—and so did King Henry VIII. But the language has changed a great deal in 400 years. If King Henry heard one of our TV shows, most likely he would think that he was listening to a foreign tongue.

Static Form

Julius Caesar conquered many lands and ordered the different peoples to use Latin, the language of Rome. But each country used its own style of Latin. French and Spanish, Romanian and Portuguese grew from Latin. Even the Romans changed to an Italian form of Latin. Finally, no one was using the Latin of ancient Rome as an everyday language. Meantime, the language of ancient Greece also changed and separated into different dialects. Latin and Greek became dead languages.

Sometimes a dead language is lost and forgotten soon after the people stop using it. But this did not happen to Latin and Greek. There were wise men and great thinkers who spoke these ancient languages. And these scholars wrote down their brilliant ideas for the future. For hundreds of years, students learned Latin and Greek to read these great works as they were written. No new words could be added to the dead languages. But many of their old words were borrowed to create new words for languages that were still living. For example, the old Latin word for tongue was "lingua." We borrowed it to create our word "language."

Scientists found another use for the old dead languages. Experts from different countries often do not understand each other's living languages. But they know the words they need in Latin or Greek. Experts around the world use the same scientific terms taken from dead languages. The Latin name for "cat" was "felis" and the dead word cannot be changed to kitty or pussycat. To scientists, a cat is a feline, and animal experts everywhere know the cat tribe as the family Felidae.

For hundreds of years, scholars wrote their reports in the dead language of Latin and even took Latin names for themselves. Karl von Linne of Sweden was known to the world of science as Carolus Linnaeus. In the 18th Century, Linnaeus invented a system to sort and classify all the animals and plants. This wise man chose to borrow words from dead languages to name the different orders, families and other groups.

★ ★ ★

Andy sends a **World Book Atlas** to Gary Vancil, age 11, of Selma, Alabama, for his question:

How do they make a mirror?

A mirror has a shiny surface and a dark backing. The light that strikes the surface is stopped from passing through the glass and forced to turn around and reflect back, somewhat like a bouncing ball. Mirrors can be made from all kinds of shiny surfaces. But a good mirror is an expert job of craftsmanship. The sheet of heavy glass must be crystal clear and without bumps or blemishes. It must be cleaned and polished to perfection.

The backing is a series of thin, smooth coatings, each applied with care and accuracy. The base coat is a tissue thin layer of tin chloride. When rinsed and dried, a watery solution of silver salt is applied drop by drop. In about one minute, individual particles of silver stick to the base coat, forming a second coating. The mirror is tenderly taken to an electrolytic bath for the next operation. This deposits the third layer of copper particles. The copper is coated with lacquer and finally a coat of dark paint is added to complete the mirror backing.

CROSSWORD - - - By Eugene Sheffer

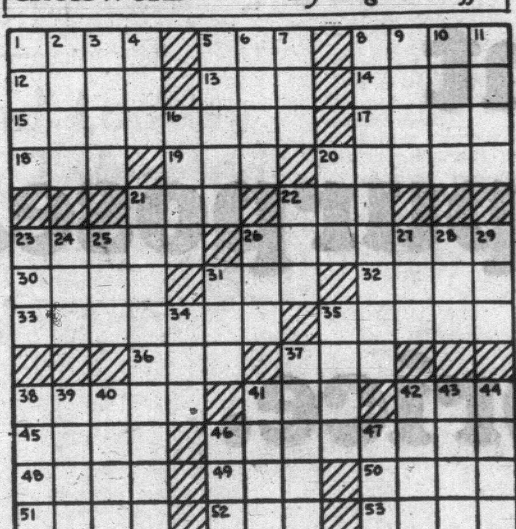

7-22

HORIZONTAL
1. Cheat
5. Eddie ——
8. Frees
12. On the ocean
13. Regret
14. Toiletry case
15. Mythical beings
17. Plant
18. Bitter vetch
19. God of underworld
20. Citrus fruit
21. Club
22. Atmosphere
23. Title
26. Pay too much
30. Unfolded
31. Overwhelm
32. Assistant
33. —— Willkie
35. Dress feature
36. Undivided
37. Vehicle
38. Youngster
41. Hinder
42. Energy
45. Cord
46. Fabric
48. Grafted (Her.)
49. Exist
50. Too
51. Smell
52. Thing (law)
53. Join

VERTICAL
1. Fish
2. Employer
3. Writing utensils
4. Erode
5. Apple or orange
6. Possessive pronoun
7. Affirmative
8. Doctor's recommendations
9. Detail
10. Spanish coin
11. —— Fein
16. First man
20. Falsehood
21. Cartridge belt
22. Salutation
23. Cut down
24. Monkey
25. Lair
26. Nocturnal bird
27. Dessert
28. Girl's name
29. Still
31. Pub specialty
34. Conclusion
35. Unadulterated
37. Reduces
38. Girl's nickname
39. Posterior
40. Preposition
41. Nude
42. Heap
43. Comfort
44. Conspiracy
46. Deface
47. Male sheep

Answer to Previous Puzzle

L	A	W	#	#	C	A	B	#	I	D	O	L
I	L	E	X	#	A	L	E	#	N	O	V	A
M	A	R	Y	#	P	A	L	#	T	E	A	R
P	E	E	L	S	#	S	O	R	E	#	#	#
#	#	#	O	U	T	#	W	A	R	D	E	N
R	A	N	G	E	R	S	#	P	R	I	D	E
A	V	E	R	#	Y	E	W	#	O	M	I	T
F	E	R	A	L	#	T	A	R	G	E	T	S
T	R	O	P	E	S	#	Y	E	A	#	#	#
#	#	#	H	E	A	L	#	S	T	A	R	S
M	U	T	E	#	T	A	B	#	O	B	O	E
O	S	A	R	#	A	D	O	#	R	E	S	T
W	E	T	S	#	N	Y	X	#	#	T	E	A

Average time of solution: 34 minutes.
(© 1967, King Features Synd., Inc.)

Swiss Wins Race

BRANDON (CP) — A balloon piloted by Ernst Krauer of Switzerland won Canada's first international balloon race Monday in the final lap.

CJVI
Gordie Williamson
Dial 900

WHOLESALE TO THE PUBLIC SALE
TELMAC
NO MONEY DOWN

THE GIANTS

WIZARD OF ID

APARTMENT 3-G

B.C.

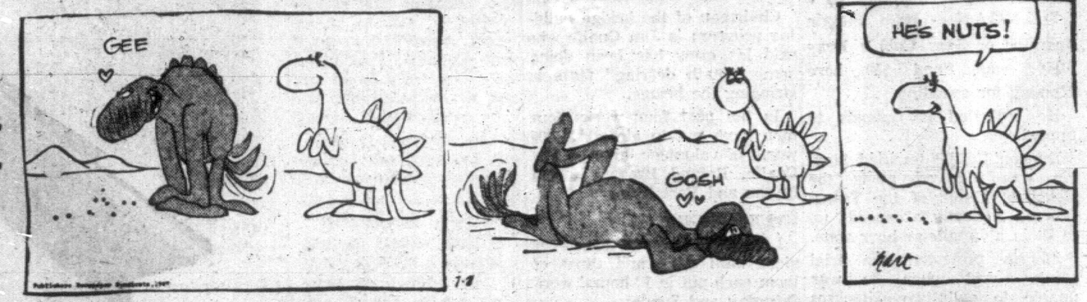

DICK TRACY

BUZ SAWYER

NANCY

MARK TRAIL

BATMAN

EB and FLO

FOUR-PASSENGER APACHES

Airwest Applies for Duncan Run

DUNCAN — Airwest Airline of Vancouver has applied to the Department of Transport for a licence to operate a scheduled run between Duncan and the mainland.

Company spokesman Ralph Leeman said in Vancouver Monday a decision is expected in a few weeks.

Meantime Airwest has tried out twin-engine Apache on Duncan airstrip and found it suitable.

The Apache can carry four passengers.

Duncan Flying Club president Roy Teasdale hopes to get a grant to finance extension of the runway.

Extension of the strip from the present 1,800 feet to 2,400 feet would cost $10,000.

"As the airstrip was completed in centennial year it should be eligible for a senior government grant," Mr. Teasdale said.

He hopes the provincial highways department will reduce the extension cost by repeating the assistance given when the present strip was cleared and levelled.

If the airstrip achieves department certification flying training can be undertaken locally instead of student pilots having to be taken to Victoria.

Ex-Councillor To Try Comeback

NORTH COWICHAN — Bill Bowles hopes to make it back to North Cowichan council.

He announced Monday his candidacy for the December elections.

A retired Chemainus shoe store proprietor, Mr. Bowles served a two-year term on council in 1960-61.

He is government representative on Chemainus hospital board and has acted as chairman of local Red Cross fund campaigns and Chemainus' Dominion Day celebrations.

There will be at least one new face on council in December.

Coun. Reg Clegg said Monday he will retire at the end of the year.

Chairman of the finance committee, Coun. Clegg will have competed eight unbroken years on council.

A retired farmer living at Westholme, he has represented the interests of the north end of the municipality.

This advertisement is not published or displayed by the Liquor Control Board or by the Government of British Columbia

PARK OPENING MONDAY

'Unorganized Area Shows Rest of Cowichan Valley'

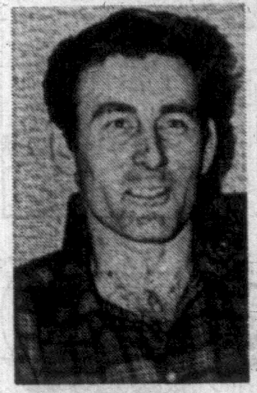

QUAIFE
... "really gratifying"

DUNCAN — Bright Angel Park will be officially opened and dedicated at 6:30 p.m. Monday.

The dedication will be performed by Mrs. Jack Fleetwood, Cowichan Station whose husband donated the original five acres of land in 1958.

The 28-acre park is the centennial project of South Cowichan Recreation Commission.

Park land lies on either side of the Koksilah River about six miles south of Duncan.

Last stage of the project before the opening is building a 185-foot span suspension bridge.

Chairman of the bridge building program is Jim Quaife who said his crew has been doing some "death defying" feats in stringing the bridge.

In the past four weeks four men have put in almost $1,000 worth of volunteer labor — Mr. Quaife, Roland Brown, Harold Myrbe and Bert Kyle.

EVERY NIGHT

Last week they worked every night until dark and three of them each put in 12 hours' work Saturday and Sunday.

Mr. Quaife donated almost 38 hours in his spare time.

"It is really gratifying to see the bridge and the whole park project take shape," he said.

"I think the people of the unorganized area are showing up the rest of the Cowichan Valley."

GOOD RESPONSE

The volunteer band's enthusiasm has evoked generous response.

B.C. Forest Products Ltd. at Crofton has donated over 500 feet of cable and guy wires plus railway steel for the bridge.

Gravel Hill Supplies Ltd. of Cobble Hill gave the volunteers all the cement they needed.

Duncan Ironworks and E. & M. Machinery of Duncan also made contributions.

Already the public is becoming aware of the park.

Mr. Quaife said there were 200 persons at the park Sunday picnicking and swimming in the river, including parties from Alberta and California.

BARBEQUE

The opening festivities will include a salmon barbecue purveyed by Abel Joe and members of the Cowichan Indian Band.

Deputy minister of recreation Dr. David Turner is expected to represent the provincial government.

Henry Dosch, a retired prairie farmer who donated an acre of land to make the bridge project possible, will cut the ribbon to open the bridge.

To mark the dedication, Mrs. Fleetwood will unveil a six-foot cairn and inscribed bronze plaque.

The 65-piece high school band from Tillamook, Oregon, will play.

The band is on a goodwill tour and will also give a concert and precision drill display in downtown Duncan Sunday evening.

Drag Strip Owner Fined For Speeding

DUNCAN — Mike Stogrin operator of Sans Cobble Drag Strip, was fined $50 here Monday for speeding.

He indicated he intends to appeal.

Duncan RCMP testified Stogrin was followed along the Koksilah stretch of the Trans-Canada Highway at speeds up to 70 in a 50-mile-an-hour zone.

Stogrin protested the trial going ahead when he was unable to call two witnesses who are out of town. He said he did not know they were to be away.

Magistrate George Hallett said the accused had since May 26 to make sure his witnesses would be available.

Stogrin said although his dash lights were not working he knew as a professional driver he was not doing 70 miles an hour.

"SMALL TALK"

He said when stopped by the police they first mentioned his tail lights were out and only after "making small talk" about his powerful car did they issue the speeding ticket.

At the same court two men pleaded guilty to impaired driving.

James Ernest Gladstone and Bernard Patick Joe, both of Duncan, were each fined $300 and had their driver's licences suspended 30 days.

Pony Rally Won By Langley

DUNCAN — Lynn Oakes led her Langley team to victory at the B.C. Regional Pony Club Rally here over the weekend.

Langley's three-member riding team won both the class C and D events, and Lynn was the over-all individual winner.

There was a total of 45 entries representing five clubs.

Second place in the senior C class went to Richmond, and second in the D events was Cowichan, represented by Bruce Halliday, Patricia Prangley and James Green.

Cowichan's other team of Heather McDonald, Lindsay MacRae and Milton McCool placed third in the D events.

Stable management prize also went to Lynn Oakes.

Cowichan stable managers were Marylyn Maxwell and Diane McNab, Calvin Green was non-riding captain for both teams.

Lieutenant-Governor George Pearkes presented the prizes Sunday afternoon and stressed to the competitors the need for sportsmanship, teamwork and care of their animals.

DEADHEAD MARKERS PROVIDED

PORT ALBERNI — Yellow markers are being supplied free to boatmen to mark deadheads floating in the Alberni Canal.

They are being supplied by the Port Alberni Harbour Commission in an effort to reduce the hazard presented by the floating, partly submerged logs.

The commission is also paying $5 for every deadhead towed in on proof of performance.

Tom Barnett, NDP, Comox-Alberni MP, is trying to find out from the department of transport if regulations are adequate.

He said the jurisdiction involves both federal and provincial governments.

Mr. Barnett pointed out that oil pollution of navigable water is punishable under law and the question is "can the federal government enact a similar law concerning deadheads."

MUSIC CAMP UNDER WAY

COURTENAY—A two-week music camp for young B.C. musicians opened here Saturday.

First of its kind, the orchestral training camp is a centennial project of the Junior Symphony Society of Vancouver.

In addition to playing instruments, those attending will have plenty of chance to play games and take part in recreational pursuits.

EGG PRICES

	Producer	Wholesale
Grade A large	30	43
Grade A medium	21	34
Grade A small	14	27
Grade B medium	17	30

Carton eggs two cents more.

DEEP-SEA SHIPS IN PORT

Victoria — Shadrinsk, grain, Russia; Avenir, Japan.

Esquimalt — Argyle, repairs, Mexico.

Chemainus—Nego Ann, Japan.

Crofton—Buffalo, U.K.; Eastern Kiku, U.S.A.

Nanaimo — Oshoru Maru, Japan; Suhae, Japan.

Harmac — Archangel, U.S.

Alberni — Atlantic City, U.K.; Browtrade, Japan.

Ladysmith — Tiensho Maru, Japan.

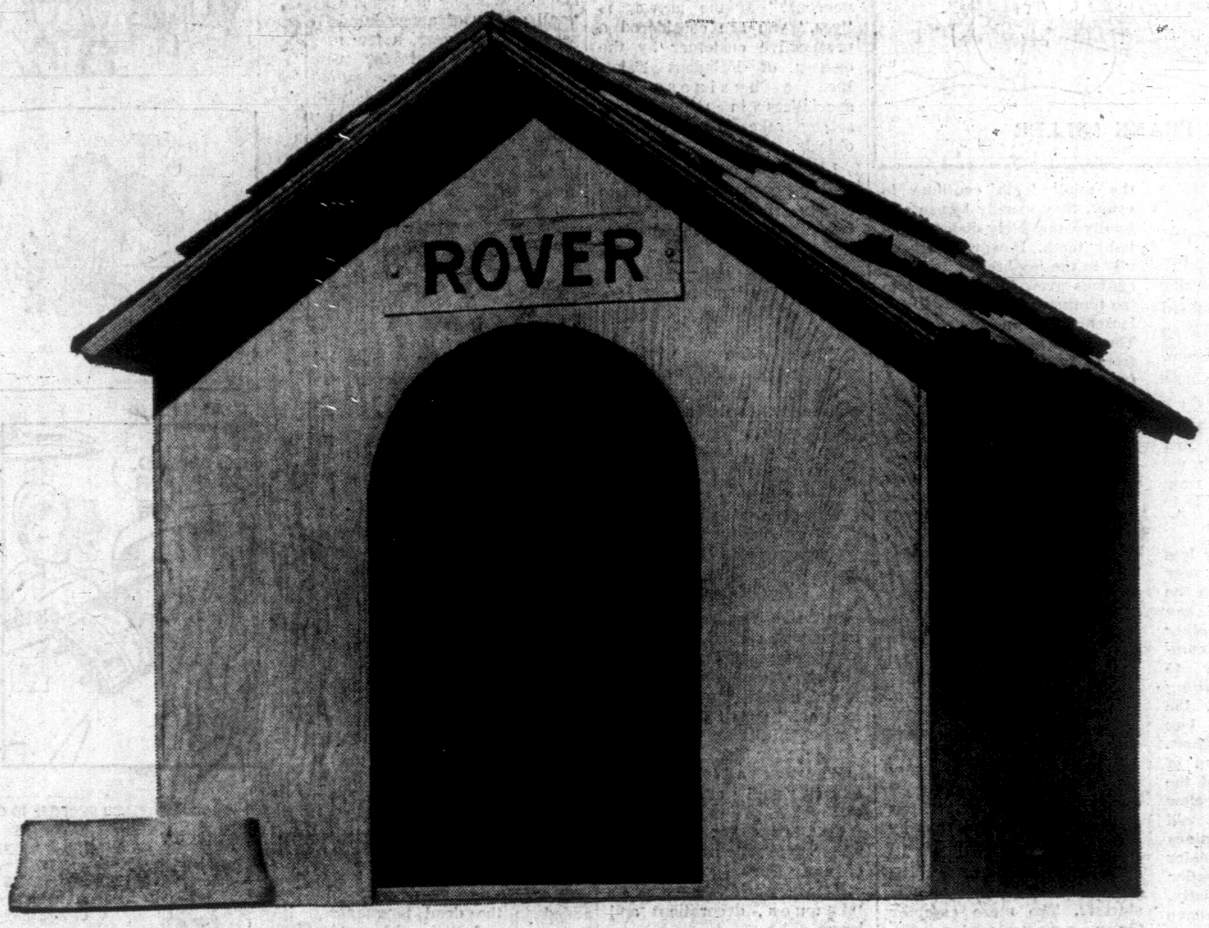

Your Bapco dealer has a paint for every purpose.

At every price.

Would you see a *Bapco* dealer for a quart of color to brighten Rover's pad? Some people wouldn't dream of it. They think Bapco dealers only stock premium-priced paints.

(That's what happens when you get a name for quality.)

Actually, your Bapco dealer has a paint in every price range. For every purpose. From $4.95 a gallon to $10.95.

And they're all backed by Bapco. So, whichever one you choose, you know you're getting full value for your paint dollar.

No bones about it. Look in the Yellow Pages.

See your Bapco dealer BAPCO

WEATHER: Sunny, Warmer

84th Year, No. 40 ★★★

Victoria Daily Times

VICTORIA, B.C., TUESDAY, JULY 25, 1967 —26 PAGES

★★★ TODAY'S NEWS TODAY

Telephone 382-3131
Classified 386-2121

PRICE: 10 CENTS WEEKEND 15 CENTS

PM Plans de Gaulle Statement After Emergency Cabinet Talks

DON'T BE HASTY, SAYS NDP

OTTAWA (CP)—New Democratic Party leader T. C. Douglas said in an interview here today that French President Charles de Gaulle's "Long live Free Quebec" remarks in Montreal Monday "were the words of an aging man at the end of a long and gruelling day."

Mr. Douglas appealed to all Canadians to keep the president's remarks in perspective.

"We ought not to read into them more than was intended."

If the French president was meddling in Canadian affairs, that would be unfortunate, Mr. Douglas said. But no good purpose could be served by hasty recrimination on Canada's part.

Press Roasts French Chief For Views

Newspapers in France, Britain and the United States have criticized President de Gaulle for encouraging Quebec separatism.

Even a Quebec separatist leader said he found de Gaulle's attitude surprising.

And a Montreal MP has called for the immediate cancellation of the remainder of the French president's visit to Canada.

The New York Times and the French liberal paper Combat today criticized de Gaulle for encouraging separatism.

Combat asks in a front-page editorial what right de Gaulle has to get himself involved in the internal affairs of another country.

"By what right does he make himself judge, referee and instigator of Quebec's destiny. . . .

"We also ask ourselves by what culpable absentmindedness General de Gaulle, in evoking the economic realities peculiar to Quebec, forgot that Quebec lives in the economic orbit of the United States, according to manners borrowed from the American way of life, that the links that bind it to American capitalism assure it a comfortable present and future — and that it is still awaiting French investors," the newspaper says.

DOUBTS VISIT HELPFUL

Combat wonders whether it was really helpful, "if it is not crazily dangerous, to go with this aplomb before the separatist minority of Quebec, to give them such tokens, such a guarantee rather than to play a part in the harmonious development of Canada."

The Times says de Gaulle
Continued on Page 2

—CP Wirephoto

SEPARATIST PLACARDS are waved in enthusiastic demonstration in Montreal where French President Charles de Gaulle addressed audience of 5,000. Demonstration continued for hour and one-half. Signs show initials of the separatist Rassemblement pour l'Independence Nationale.

'Free Quebec' Cheered

By STAN McDOWELL
Times Quebec Correspondent

MONTREAL—President Charles de Gaulle shouted the slogan of Quebec separatism to an excited crowd of thousands of separatist demonstrators here Monday evening.

The French president's cry of "Vive le Quebec libre," (long live free Quebec), and a massive and well-organized turnout by members and followers of the separatist Rassemblement Pour l'Independance Nationale, made his arrival at Montreal a tumultuous demonstration in favor of Quebec independence.

Before General de Gaulle reached the Montreal city hall after his all-day sweep through rural Quebec from Quebec City, half the members of the waiting crowd of more than 5,000 had been chanting separatist slogans between choruses of the "Marseillaise."

They were chanting "Quebec Libre" when he arrived, standing up through the sunroof of a black French Citroen.

LIBERATION

They chanted it again after the cheers with which they received his assurance that the welcome he had received, all along his route and in Montreal, resembled the atmosphere of "the liberation" of France in the Second World War.

But after President de Gaulle made their words his own, and doomed the already losing battle the police had been fighting to hold them back, they swept toward the city hall steps shouting for a "French Quebec," rather than a "free" one.

ONG RALLY

A new placard appeared among the scores demanding a "free" or "French" Quebec or one reserved for Quebecers. It announced that "de Gaulle has defeated Wolfe."

The demonstrations continued for one and a half hours after the president's address.

The theme of independence had returned again and again all day in the speeches President de Gaulle made at organized rallies in the town along the route from Quebec City to Montreal.

Standing in the rain in the Village of Donnacona, 35 miles west of Quebec City, on his first
Continued on Page 2

MONTREAL (CP) — President de Gaulle went to Expo today and got a rousing cheer from an enthusiastic crowd. There were a few scattered boos.

Separatist View Stirs Up Storm

Times News Services

OTTAWA—Prime Minister Pearson planned a mid-afternoon statement today following an emergency cabinet meeting that debated the controversial Quebec speeches of French President Charles de Gaulle.

A cabinet spokesman said the prime minster has not spoken to Gen. de Gaulle or any member of his staff since the French president ended a Monday night speech in Montreal with the separatist slogan: "Vive le Quebec libre."

The spokesman added that he was unable to say whether any representations had been made to the visiting French party through the French embassy here.

REACTION NOT HAPPY

A senior member of the federal ministry, Trade Minister Winters, told reporters outside the cabinet meeting that his reaction to Gen. de Gaulle's speech in Montreal Monday night was one of "extreme unhappiness."

He added:

"I think everyone feels that way, not limited alone to English Canada."

Mr. Winters said he, like other ministers, is receiving a flood of telegrams and protests.

The de Gaulle remarks have produced a flood-tide of protests to the prime minister's office. As of early today 65 protest telegrams had been received along with many telephone calls. The prime minister's switchboard was still busy.

There were demands that the balance of the French president's Canadian visit be cancelled for this apparent meddling in the touchy domestic situation centring on long-standing demands of a vocal Quebec minority for independent status.

CANCELLATION UNLIKELY

Government officials said it was unlikely the cabinet would cancel the de Gaulle visit to Ottawa Wednesday, but other more subtle diplomatic action was not ruled out.

It was hoped that President de Gaulle would change his tone today.

The French embassy here has been asked to supply the government with a transcript of the de Gaulle's remarks in Montreal so officials will know exactly what he did say.

Prime Minister Pearson, who up to early last night was inclined to dismiss what General de Gaulle was saying in Canada as merely a repetition of what he has said before later was described as "exasperatd and angry" over the president's breach of international protocol, in the Montreal speech.

"How best to handle the situation." That was the question the cabinet ministers had before them.

External Affairs Minister Paul Martin was at the meet-
Continued on Page 2

PEARSON
. . . exasperated

DIEFENBAKER: Stern Reprimand Needed

OTTAWA (CP) — Opaposition Leader Diefenbaker said today Prime Minister Pearson should "issue a stern reprimand" to President de Gaulle and ask him to make no further public speches while in Canada.

Mr. Diefenbaker, who is in Western Canada, said in a statement issued by his office here that Gen. de Gaulle's visit "has degenerated into a situation detrimental to national unity."

This happened while Canadians were celebrating a centennial in amity and accord, he said.

Mr. Diefenbaker said Mr. Pearson "should at once issue a stern reprimand to Gen. de Gaulle, coupled with an admonition that he abstain from further public addresses during the remainder of his stay in Canada."

Border Reopened

WINDSOR (CP)—Border officials today cautiously lifted a ban on civilian traffic between Windsor and Detroit but commuters and tourists crossing the Ambassador Bridge are being carefully screened.

Freak Mishap Kills 50 Men In Gold Mine

CARLETONVILLE, South Africa (Reuters)—Fifty Negro miners were killed today in a freak accident in the Western Deep Level gold mine 50 miles from Johannesburg, a company spokesman reported.

Forty-nine other miners were reported injured.

The spokesman said the men were in a tunnel leading from the Negro clocking-in office to the shaft.

The miners leading the way were believed to have slipped down a staircase, causing those following to crash down on each other.

Many were suffocated in the crush.

SKIRTS STAY ABOVE KNEE

PARIS(Reuters) — The Christian Dior fashion house today kept hemlines just above the knee at the showing of its fall-winter collection to buyers.

'STILL A GUEST'—BENNETT

De Gaulle 'Double Cross' Unfair to Canadian Hosts

By PETE LOUDON

De Gaulle's symbol — the double-barred cross of Lorraine — was once a sign of freedom.

But today in Victoria, community leaders saw it simply as a double-cross.

They were angered that a guest in Canada, invited in the spirit of national unity, should deliberately fan Canadian disunity.

Premier Bennett was the only exception. Told that many people here favored "giving President de Gaulle his walking ticket," the premier said:

"That's the proper attitude for the general public and politicians. But statesmen should take a longer look.

"Whether or not the prime minister used good judgment in inviting him here is a question.

"But once a guest is in your house, no matter how he acts, you must be the perfect host."

The premier's tolerance was not apparent in the statements of those of his party who were contacted here.

Attorney-General Robert Bonner said, "It was wholly regrettable from the Canadian point of view. It was ill-timed and ill-considered."

John Tisdalle (SC—Saanich) said, "De Gaulle is out trying to colonize. I think the
Continued on Page 2

French Leader Has Few Friends Judging by Man-in-Street Poll

President de Gaulle had no admirers among a group of Victorians polled by the Times this morning.

Without exception they blasted him for stoking the fires of separatism in Quebec.

And some said he should be told he is not welcome in Canada after his remarks Monday night.

Here is a sample of the opinions given in a 'man-in-the-street' poll:

- **R. T. Paul,** 1567 Yale, "He's out of line coming here and speaking in that vein. If he wants to do that he should stay in his own country. When you're a guest in another country you don't blast your host's method of housekeeping."
- Mrs. Paul commented ". . . he could start a civil war."
- "I don't like it . . . he has no business saying things like that. Mr. Pearson should do something about it. I'm not the only one disgusted," **Mrs. F. Brunt,** a tourist from Ontario.
- "As a guest in the country he's not considering Canada, but just inciting the separatists," said **Mrs. M. Cameron,** 909 Goldstream. "It's too bad we couldn't get together in groups and send him telegrams . . . that would really be a big snub."
- **Walt Logan,** 1475 Edgeware . . . "let's throw the guy out of the country, I've no use for him. I've known him for ages . . . since the war and he was a bad joker then."
- **Miss M. Bock,** a tourist from California . . . "one doesn't like an outsider to come in and tell you what to do. I would certainly be disturbed if I was a Canadian or if he came to the States and said things like that."
- "He has no business coming here and interfering with our politics. He should have some respect for our country." **D. Day,** 1090 Lockley.
- "It's really not to be admired . . . he's embarrassing everyone . . . Pearson should tell him to shut up." **Garth Pierce,** Toronto.
- "None of his business talking to the French like that and certainly not very courteous. He should have more respect for Canada as a whole country." **C. P. Langhout,** just arrived in the city.
- "President de Gaulle has no deep insight of Canadian affairs . . . the Prime Minister should be stressing unity in this centennial year . . . I think most Canadians will reject de Gaulle's statements." **Jack MacDonald,** 20 Armine Place.
- "It's one of these things that would happen. He's a Frenchman and he's playing up the French Canadians . . . just a lot of country folk getting together. I don't think it will have a permanent effect." **T. F. Coverdale,** 738 Yates.
- "I don't think he should be here. He doesn't set forth a personality that I like . . . no business saying these things." **Carolynn Cox,** 6930 Wallace Drive.

'Riots and Looting Won't Be Tolerated'

By The Associated Press

WASHINGTON — President Johnson ordered federal troops into Detroit, saying that "riots, looting and public disorder will not be tolerated."

DETROIT — Chaotic rioting during two days has caused 23 deaths and brought property damage to more than $150,000,000.

NEW YORK — Spanish Harlem's Puerto Rican population staged a full-scale riot, burning, looting and shooting with police. Two died in the outbreak. (See Page 3.)

CAMBRIDGE, Md. — About 1,000 Negroes roamed the street and two blocks went up in flames. H. Rapp Brown of the Student Non-violent Coordinating Committee was slightly wounded and charged with inciting to riot.

ROCHESTER, N.Y. — Two died in violence that marked the third anniversary of rioting that took four lives in 1964.

PONTIAC, Mich. — The city 25 miles north of Detroit rocked with fire-bombing and looting. Two were killed.

Other disturbances were reported in Toledo, Ohio; Grand Rapids, and Flint, Mich.; Houston, Tex.; Englewood N.J., and Tucson, Ariz.

23 KILLED, HUNDREDS INJURED

Detroit Paralyzed as Troops Move In

By BOB MONROE
Associated Press Staff Writer

U.S. Army paratroops, moving on President Johson's orders, deployed through riot-torn Detroit today to try to re-establish civil order.

Police in at least 10 other U.S. cities put down overnight racial violence.

In Detroit, 48 hours of burning, looting and killing left the city paralyzed. Relative calm was restored at dawn as the paratroops relieved tired national guardsmen.

At least 23 persons had been killed and hundreds of others injured. Sniper fire and destruction sealed the downtown to most commerce. Property damage soared into the hundreds of millions.

The president, speaking Monday night over radio and television, said he had acted only in the face of "indisputable evidence" that the situation could not be controlled locally.

About 1,800 men of the 101st and 82nd Airborne Divisions relieved national guardsmen on the east side and deployed within striking distance of other danger spots.

SITUATION STILL SERIOUS

"Things appear relatively quiet, but the situation is still very serious," said Lt.-Gen. John Throckmorton, commander of the paratroops.

Buses and armored trucks, lights dimmed in combat readiness, rumbled into the city as deaths and injured mounted.

President Johnson ordered paratroops to join 7,000 police and national guardsmen duelling for control of the streets with rooftop and doorway snipers.

Camped at an air base minutes from the city were 3,000 more of the troops who were rushed from Kentucky and North Carolina earlier in the day.

As the first waves rolled through streets bathed in the glow of fresh fires set by looters and arsonists, reports came of racial unrest in other Michigan cities.

At nearby Pontiac, two Negroes were shot to death and a sniper's shotgun wounded a policeman.

Three major fires were set in
Continued on Page 24

Index to Inside Pages

Hanoi Power Plant Blasted 3
Two Puerto Ricans Die in New York Bombing 3
United Kingdom Medicare Called Failure 8
Britain Boosts Family Allowances 9

Ask The Times	15	Entertainment	13	Radio, TV	21
Births, Deaths	18	Finance	6, 7	Sport	10, 11
Classified	18	Island	26	Weather	2
Comics	25	Mayse	15	Why Grow Old?	16
Dear Abby	16	Penny Saver	16	Women	16, 17

Y' wouldn't think a man thet big could get his foot in his mouth.

★ ★ ★

One thing about it . . . Charles reminded a lot of us that we're all Canadians.

★ ★ ★

There's 22 million reasons to mourn thet smoke risin' over Detroit.

—AP Wirephoto

NEGROES HELP FIREMEN battle blaze which destroyed a Negro church during race violence in Cambridge, Maryland, overnight. Riots spread to several cities and outbreaks seemed to be growing in intensity.

TORONTO TRADING

Due to wire difficulties the Toronto Stock Exchange list is incomplete.

TORONTO CLOSING STOCKS
Distributed by CP
Toronto Stock Exchange—July 25

Complete tabulation of Tuesday transactions. Quotations in cents unless marked $. z—Odd lot, xd—Ex-dividend, xr—Ex-rights, xw—Ex-warrants. Net change is from previous board-lot closing sale.

INDUSTRIALS

A—B

abitibi	4290	$9⅞	9¾	9⅞	⅛
Acklands	820	$10½	10¼	10¼	— ⅜
Acklands p	z5	$23	23	23	
Alta Gas T	715	$38⅜	38¼	38⅜	+ ⅛
Alta Gas p	55	$90	90	90	+ ½
Alta Gas w	140	855	855	855	— 5
Algo Cent	514	$7⅞	7⅞	7⅞	
Algoma St	1296	$24⅜	24	24	— ⅜
Algonquin	200	75	75	75	—10
Alcan	7450	$30⅜	29⅞	30⅛	— ¼
Alcan pr	1125	$39	38	38	— ½
Alumin 2p	1115	$43½	42⅞	43½	+ ½

[illegible]

Met Stores	200	$24	24	24	
Mex LP pr	z80	$11	10	10	
Molson A	315	$22⅝	22½	22⅝	— ¼
Molson B	200	$22½	22½	22½	— ⅜
Mon Food	1075	$10¼	10	10¼	+ ¼
Montex	600	200	185	200	+10
Montex pr	100	$6⅝	6⅝	6⅝	
Mont Loco	z40	$15⅝	15⅝	15⅝	
Moore	3295	$32	31¼	31½	— ⅛
Morse B	125	$24⅝	24⅝	24⅝	+ ⅛
Murphy	450	$7	6⅞	6⅞	— ⅛
Mrphy Pr	375	$25½	25½	25½	— ¼
Nt Contain	4575	$7¼	7⅛	7¼	
Nt Contn w	900	300	290	300	
Nat Drug	125	$10½	10½	10½	
Nat Groc p	100	$26½	26⅛	26⅛	—
Nat Trust	z25	$17⅞	17⅞	17⅞	
NB Tel	z16	$15⅛	15	15	
Niag Struc	z25	$24	24	24	
Noranda	3838	$55¾	54¾	55¼	
Nor Ctl G	2720	$11⅛	11	11	— ¼
Nor Phone	100	$8	8	8	
NW Util p	z10	$73	73	73	
NS L P	650	$9½	9½	9½	— ½

O—S

Ocean Cm	100	$18¼	18¼	18¼	— ¼
Ogilvie	467	$12⅞	12¾	12⅞	— ⅛
Oshawa A	1250	$45⅞	44½	44½	—1½
Pac Pete	4978	$17½	17¼	17¼	— ⅛
Pac Pete w	20	475	475	475	—30
Peel Elder	z50	$11	11	11	
Pembina	5700	$14⅞	14⅝	14⅝	+ ⅜
Phillips Cb	50	$54½	54½	54½	

[illegible]

MINES

Madsn, Man Bar, Marchant, Martin, Mattgmi, Mc Adam, Mentor, Merril, Meta, Midri, Min Ore, Min Ore, Mt Wrt, Multi-Mi, N Exp, New Ath, New Bid, New Cal, Newconx, N Goldvue, N Harri, N Hosco, N Imperl, Newlund, N Kelore, Newlund, N Mylamaque, N Que Ragl, N Sen, Nick Rim, Nrbask, Norbeau, Norgold, Norlex [illegible]

OILS

Northld	1000	13	12½	12½	+2½
Numac	2500	365	355	365	+10
Numac wt	2700	79	78	78	— 2
Okalta	z100	18	18	18	
Permo	740	23	23	23	+ 2
Petrol	2000	63	63	63	— 2
Place G	22800	247	230	247	+ 9
Ponder	1200	40	38	40	
Ranger	5300	291	286	290	+ 1
Scurry Rn	6353	$45	43	43½	—1⅛
Spooner	8100	79	74	75	— 3
Triad Oil	8350	225	215	217	—10
U Canso	3350	355	340	355	+10
U Canso w	1218	160	150	160	+ 1
Vandoo	z175	6	6	6	
Wespac	3100	17	16	17	
W Decalta	1611	290	285	285	— 5
W Declt w	200	123	123	123	— 1

VANCOUVER 11 A.M.

[illegible]

VANCOUVER SALES

MONDAY

Benson	1000	28	28	28	—1
Bethex	3500	55	53	55	+4
Beth Cop	400	600	600	600	—5
Brenmac	4600	40	36	46	—2
Bornite	6700	34	32	32	—3
Brenda	2000	530	525	525	—5
Buchanan	1500	22	21	21	—1
Blue Star	2000	11	10	11	+1
Buttle	112300	65	40	64	+25
Canusa	500	32	32	32	—3
Capri	12500	29	26	27	
Carib Bell	2500	70	66	70	+5
Carib Gold	4500	24	22	22	+1
Chataway	2000	21	21	21	
Taylor Br	7000	22	22	22	—1
TC Ex	4600	60	55	56	—3
Tay	1000	22	22	22	+2½
Texmont	2800	92	90	90	
Torwest	3500	40	39	40	+1
Trojan	52541	26	21	26	+5½
Utica	24416	325	320	325	
Vananda	500	10½	10½	10½	
Van Metal	17000	25	23	23	—1
Ventures	5500	51	47	47	—5
W Cst Res	14500	90	88	88	—2
W Beaver	32783	46	45	45	—1
W Ex	30500	35	32	32	—3
W Mines	9450	210	204	205	—10

TODAY'S GRAIN PRICES

WINNIPEG (CP)—Flax and barley drew most of the moderately active trade on the Winnipeg Grain Exchange today.

Flax prices declined in response to reports that recent showers over the prairies were more extensive than first indicated, as well as a report that Saskatchewan crops could still recover from the current drought if rain arives soon.

Rapeseed held to a narrow range.

Oats trade was light and domestic.

Rye held to a narrow range following minor fluctuations in Chicago rye.

Lakehead prices for Class Two, IWA and Domestic wheat all were down ½ cent.

	High	Low	Close
Flax			
Jly	348¼	338½	348¼
Oct	354	342½	353½
Dec	352	341¼	352
May	358½	349	358½
Rapeseed			
Nov	270½	268¼	270½
Jan	268½	266½	268½
Mar	267	266⅝	267
Oats			
Jly	92⅞	92¾	92⅞
Oct			93¾
Dc			92⅜
May			93
Barley			
Jly	131⅞	131⅜	131¾
Oct	133⅝	133¼	133⅝
Dec			132½
May			133½
Rye			
Jly	138½	137⅝	138½
Oct	141⅝	140¼	141⅝
Dec	141⅛	139⅞	141
May	145⅝	144⅝	145⅝

CHICAGO (AP)—Soybean and grain futures on the board of trade were mixed through most of today in cautious trading, but wheat strengthened near the close.

Close for wheat prices advanced about one cent after relatively light cautious trading.

Corn was near the previous close, with a little upward movement in the September contract.

Closing Averages

MONDAY

TORONTO

77 Industrials	168.41	off 0.05
6 Golds	166.39	off 1.46
16 Base Metals	100.74	off 0.25
9 Western Oils	198.02	off 2.06

Shares: 3,231,000

MONTREAL

Industrials	169.18	off .27
Utilities	148.37	off .24
Banks	129.17	up 1.10
Papers	110.14	up .07
Composite	161.21	off .14

Sales: 618,200.

VANCOUVER

Industrials	160.56	off .14
Western Mines	157.49	off .94
Pipelines	148.38	up .20

Shares: 1,063,000.

Granby Mining Earnings Down

VANCOUVER (CP) — President L. T. Postle has reported that Granby Mining Co. Ltd.'s unaudited profits for the second quarter were off more than 50 per cent compared with 1966.

He said earnings dipped to $212,000, or 45 cents a share, from $532,000 or $1.12 cents a share.

UNLISTED, MUTUALS, BONDS

MONDAY

TORONTO

	Bid	Asked
Allied Tele	5	9
Astrabrun	8	10
Barbi Lake	3	5
Bracemac	16	18
Bordun	17	20
Brown McD	20	23
Comstock K	6	8
Comm Nickel	30	35
Cdn Javelin	10	11
El Bonanza	8	10
Ganda	10	12
Gt Lk Nickel	305	315
Gt Pine		6
Rainbow	9	12
Silver Lee	112	120
South Seas	135	137
Stellako	41	44
Venus	82	85
Vimy	4	5
Wingdam	6	8
Westland	350	360
MUTUAL FUNDS		
All Cdn Comp	792	866
All Cdn Div	986	1078
All Cdn Ven	727	795
Amer Growth	675	738
Cda Growth	706	776
Cdn Energy	1214	1330
BC Moly 5¾	91½	93
BC Moly wts		6½
Cunninghm Dr	10½	11
Inspiration pfd	21⅜	22¼
Madill pfd	9	9¼
Oka Heli 2 pfd	9¼	10½
Oka Heli wts	50	--
Pac Leas com	21	--
Pac Leas pfd	26	--
PWA 7 76	255	263
PWA 7 82	125	127
Seaboard Life	550	650
BONDS		
Dom. of Can.		
6 71	99⅝	100¼

[illegible]

NEW YORK

MONDAY

	Close		
Allied Chem	39	Jones & L	66
Alcoa	84¾	Kaiser Alum	53¼
		KC Sou Ind	49

[illegible]

MARKET SUMMARIES

Atlas Paces Mines Group

Atlas rose .25 to $3.35 to lead the mining section in pre-noon trading on the Vancouver Stock Exchange today.

Dynasty put on .15 to $7.45, Silver Titan was .19 better at $1.59 and Merritt gained .02 to .36 on 53,000 shares.

However, Lornex lost .25 to $5.60, and Cariboo-Bell dipped .08 to .62.

Heaviest trader was Buttle Lake which churned through 137,000 shares to remain unchanged at .64.

In the industrials, Okanagan Helicopters was up .35 to $3.70.

AT TORONTO prices moved up after three days of declines in moderate trading.

Oshawa A and Du Pont lost one each to 45 and 30, Jefferson Lake ⅝ to 41⅞ and Versafood ½ to 8⅛.

Canada Malting rose 1½ to 23 on 1,110 shares.

Levy Industries lost ⅜ to 23⅞. The company recently reported higher six-month earnings. Tip Top Tailors rose ½ to 22½. Tip Top announced it proposes to purchase several of its associated companies for $7,000,000.

Pipe Pioneer rose 1½ to 26¾ and CPR 1¼ to 70¾.

In base metals, Inco gained 1 to 108, Steep Rock 25 cents to 6.25. Mattagami ¼ to 14¼, and Silverfields 15 cents to 4.45.

Western oils declined with Canadian Superior off 1¾ to 43, Great Canadian Oil Sands ⅞ to 15⅛, Scurry-Rainbow ¾ to 43 7-8 and Banff ⅜ to 16½.

AT NEW YORK gains continued to outnumber losers.

Eastman Kodak, down about two, continued to react to lower earnings. Du Pont slipped nearly a point. McDonnell Douglas rebounded more than three points on a forecast of an earnings turnabout. Schenley dropped six points as the merger with Lorillard became doubtful. Lorillard declined about two.

AT MONTREAL the market failed to hold onto morning gains and the composite index was almost unchanged today.

International Nickel climbed one point to 108¼ and Noranda ⅝ to 55⅝. CPR and Cominco each advanced ½ to 70 and 29¾, reespectively and Hollinger ⅜ to 26. Two banks—Canadian Imperial Commerce and Montreal—each added ¼ at 68¼ and 13, respectively.

Falconbridge Nickel lost a full point to 89¾ and Du Pont, Nova Scotia Light and Rio Algom ½ each to 30, 9½ and 34¾, respectively.

AT LONDON equities steadied after opening on the stock market today in response to the generally deflationary attitude of Monday's economic debate in Parliament.

Dollar stocks usually eased.

International Nickel was among a few Canadian issues to harden. Canadian banks lacked interest.

Losses were recorded in oils. Gold shares gave further ground but coppers firmed. Australian mines eased.

'64 Chrysler Imperial
Imaculate 4-door hardtop. Fully power equipped.
Offers — 384-5580

FIRE
Insurance Is Our Business, Not A Sideline
HARBORD INSURANCE LTD.

Shell Canada Appointments

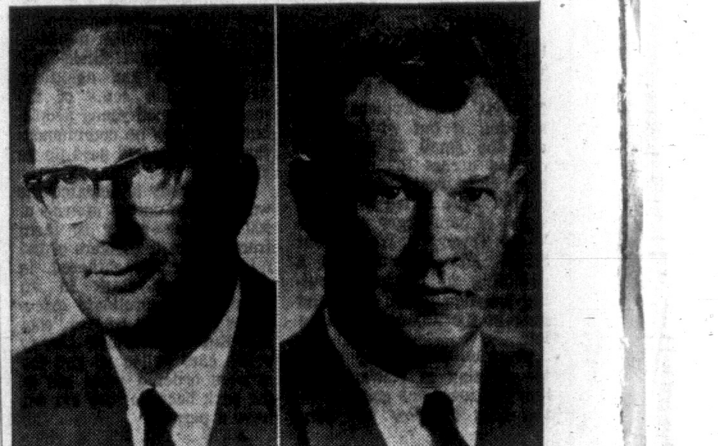

J. P. CALLUM   J. P. SECORD

C. F. Williams, Vice President, Marketing, Shell Canada Limited, announces some senior management appointments and a consolidation of the company's marketing organization in Western Canada.

J. P. Callum, formerly Central Division Manager, has been appointed General Manager, Marketing, Head Office, Toronto.

J. P. Secord, formerly Western Division Manager, has been named Manager of the newly-formed Western Marketing Region with headquarters in Vancouver. The Region extends from the Lakehead to the West Coast. The move is part of a company-wide program of the Marketing Department to improve its effectiveness and competitive position. J. L. Hayes, formerly Pacific Division Manager, moves to Toronto to become Manager of the Central Marketing Region.

Japanese Develop Cigarette Filter

TOKYO (Reuters)—The Japan Monopoly Corporation, which controls the country's tobacco production, says a cigarette filter it is developing absorbed 45 per cent of the tars and nicotine in cigarettes.

Acetate filters now being used in the corporation's filter cigarettes removed only 30 per cent of the tar and nicotine, a spokesman said.

He said the filter is made of a "highly polymerized compound" and could remove cancer-inducing agents without losing the original flavor of the tobacco.

Modern
OFFICE SPACE
For Lease
Approximately 900 sq. ft. modern office space in The Professional Centre, 1106 Cook Street.
For Information Call
382-9282
D.M.D.

'One of the finest Canadian whiskies this country has ever tasted'—by Gilbey's
This advertisement is not published or displayed by the Liquor Control Board or by the Government of British Columbia

British Columbia Hydro and Power Authority
5½% Parity Development Bonds
We recommend the new issue to all who have savings available for investment. Features of these Bonds are:
Unconditional Guarantee — by the Province of British Columbia as to principal and interest
Redeemable — at face value at any time
Interest — 5½% per annum, payable quarterly to maturity August 15, 1972
Denominations — $100, $500, $1,000, $5,000 and $10,000
Price: 100 to yield 5.50%
Place your order with us by letter or telephone
612 View Street
Victoria
Telephone: 382-4261
Wood Gundy Securities Limited

Victoria Daily Times

VICTORIA, B.C., TUESDAY, JULY 25, 1967—PAGE 15

Arthur Mayse

On this side we have Montreal's good Mayor Jean Drapeau with his earnest assurances that Expo has done much to cement Canadian unity. On the other, Quebec's "Prime Minister" Daniel Johnson seems deliberately bent on destroying any last remaining shred of unity between English and French-speaking Canadians.

Which man, which viewpoint, most truly represents the province that produced both spokesmen?

Eventually, I suppose we will have an answer to that question, and with it a clearer view of our future as a nation than we now possess.

As a Canadian — and an angry one today — I would be all for making do as best we can without the problem province, were it not for Jean Drapeau and those of his stamp. Builders and progessives, workers within Confederation, they are new world men second to none in their will toward a firm and continuing union.

In the long run, if we in English-speaking Canada refrain from losing our heads and forcing an issue, I believe that such men as these will prevail over Quebec's reactionaries, separatists and Francophiles.

★

You may consider that view unduly optimistic in a week which brings us the uniquely distasteful spectacle of a European head of state doing his spiteful best to further alienate one Canadian province from its neighbors.

This while Premier Johnson fawns and capers around him as if Charles de Gaulle had come to Quebec as a conqueror indeed.

However, when the sorry nonsense is over, it may be found that the ill wind from France has actually blown us considerable good.

Whatever their racial extraction, Canadians now see revealed precisely what Quebec's premier has attempted to foist off upon them under the airy camouflage of "cultural exchanges."

It is the very intrusion against which Quebec's noisier spokesmen have protested so loudly and for so long, although with far less reason ... political interference in Canada's domestic affairs by a European power.

If the Johnson intent was to use France as a bogey with which to win further concessions from Ottawa, I suggest that he has badly overreached himself, and will in time be made aware of that fact by his own people.

The fiercely provincial Quebecer preserves a sentimental regard for the land of his forefathers. But by his own lights and in the eye of history, he is a Canadian, and proud so to style himself.

His river is the St. Lawrence, not the Seine. I cannot believe that he would choose in any degree whatever to return to the poor-relation status of French colonial which de Gaulle would thrust upon him.

★

I suggest further that the heavy-hoofed French dictator with his unconscionable hatred of the English and the Americans has already proved a grave embarrassment to very many sober-minded Quebec provincials.

Some of the china he knocked off the shelves with his Monday speech will not be easy to replace.

Despite the antics of a perhaps-waning Separatist group and Premier Johnson's determined needling, there have been signs of a better understanding between the English and French-speaking inheritors of Canada these last two-years.

How galling, then, to see the hope of eventual accord threatened in this clumsy fashion by an Old World blunderer whose sole contribution has been to send a wave of indignation rolling across the land!

There is a lesson here; and even while de Gaulle trumpets his idiotic "Free Quebec!", you can be sure that hard-headed dwellers of that fair province are digesting it.

To whistle up a wind is one thing, but to call down a hurricane quite another. I think Daniel Johnson will one day pay at the polls for this week's visitation.

ALD. FRAMPTON
. . . new direction

VESSEL TRAPPED AGAIN

The Victoria-based hydrographic survey vessel Richardson is again icebound, 35 miles east of Point Barrow, Alaska.

The 60-ton vessel was first trapped Saturday but managed to free itself only to be caught twice in heavy ice Monday.

The ship left Victoria recently heading for the village of Tuktoyaktuk, its base in the Mackenzie River delta to start a four-year stint of survey in the Western Arctic.

500 MILES AWAY

It was about 500 miles from its destination when wind-driven ice trapped it and squeezed it out of the water damaging a propeller.

The Canadian icebreaker Camsell is about half a mile from the Richardson and the U.S. Coast Guard icebreaker North Wind is also standing by awaiting more favorable conditions before trying to free the ship.

The rescue ships are under orders to tow or escort the Richardson to Tuktoyaktuk.

Death Car Off Course Jury Told

A car which crashed near Portage Inlet last month killing a young American was mysteriously off course, a coroner's jury learned Monday night.

David Arellanes, 24, of Norwalk, Calif., died in hospital June 17 after the car travelled 690 feet out of control, smashing twice into rock bluffs alongside the Trans-Canada Highway at Wilkinson Road.

SLEEPING

Two other people in the car, Bert Ris and Glen Wendle, both of Ladysmith, told the jury they were asleep when the crash came.

Both agreed Arellanes had started along the Patricia Bay Highway for Sidney when they fell asleep.

Less than 2½ hours later their car thundered into the rocks on a different highway, covering 160 feet "airborne" before the crash.

The car belonged to Wendle who said he had turned the keys over to Arellanes because he was too tired to drive.

The jury ruled the auto was driven "in a criminally negligent manner by a person unknown."

'Ceremony Of Flags' Wednesday

One hundred and thirty men will take part in a new naval ceremony Wednesday designed to honor the Canadian flag.

The CFB Esquimalt Band, two gun crews, a 48-man guard and color parties will participate in the "Ceremony of the Flags" in Beacon Hill Park at 8:30 p.m.

The salute will be taken by former city manager group captain C. C. Wyatt in the park's west soccer pitch.

Other centennial activities for the week range from a spectacular Chinese parade to a water ski show.

They include:

● Fred Usher Entertainers, 7:30 Thursday, Centennial Square.

● Sunset Ceremony, Queens' Own Rifles of Canada, Legislative Buildings, 9 p.m., Thursday.

● Canadian National Water Ski Championships, Elk Lake, Friday through Sunday.

● Victoria Chinese Community Centennial Parade, Fisgard to Douglas, Fort, Government to Fisgard, 7 p.m. Saturday, followed by Chinese entertainment in Centennial Square.

MEETING FRIDAY

Rumbles Follow Frampton Move On New Centre

By JIM HUME
City Hall Reporter

A special meeting of Victoria City Council has been called for 9:30 Friday morning to discuss a recommendation that a private company build the proposed convention centre.

The decision of Ald. Percy Frampton to call for endorsation of the Oxford Leasehold proposal for a twin-tower hotel office-block complex including a convention centre and stores has created consternation at city hall.

The recommendation flies directly in the face of the terms of reference laid down at the Special Convention Committee meeting held June 15, the only official meeting called by chairman Ald. Frampton.

At that meeting it was agreed that:

● Further detailed study be given to the two prime sites recommended in the Convention Centre Report, namely the Crystal Garden site and the Ocean Cement waterfront area.

● That representations be made to Central Mortgage and Housing Corporation for financial assistance in the preparation of a detailed report on an urban renewal scheme running from Bastion Square to the Causeway. (It was stressed at the closed meeting that a request for assistance to prepare the report did not imply commitment either by the city or the federal government to proceed with implementation of the report.)

● Institute discussions with Canadian Pacific Railway to ascertain the cost of CPR lands adjoining the Crystal site and to see what could be worked out as a joint-project between the CPR and the city, and the provincial government.

'Terms Carried Out Faithfully'

At the same meeting Ald. Frampton signed specific instructions for city planner Geoff Greenhalgh to approach during a visit to Eastern Canada senior CMHC officials on the possibilities of financial assistance; to have his department start at once the preparation of an application for an urban renewal scheme for the Wharf Street waterfront area, and to organize immediately on his return from the east a meeting between the CPR and the city.

On Thursday, July 13, Ald. Frampton reported to city council that all was progressing well with his committee's convention centre study.

In his report he said the terms of reference laid down were being carried out faithfully.

● That arrangements had been made for talks with CPR officials.

● That the planning department was already working on a submission to senior governments regarding the urban renewal proposal.

● And that discussions with private developers were proceeding.

He added that in early talks with senior governments regarding the urban renewal proposal had been "most encouraging and a formal presentation will be made to council concerning preparation of the scheme on July 27."

And he added: "I think it to be important that all three of these avenues of investigation be pursued with all dispatch to ensure that sufficient information is available on all alternate methods of providing convention facilities before council is called upon to make its final choice."

Senior Governments Keen on Plan

The Times learned Monday that Ald. Frampton was being extremely conservative when he said senior governments were "encouraging" on the urban renewal proposal.

Both levels of senior government have been more than encouraging.

The federal authorities are keen to see the Bastion Square concept extended towards the Causeway.

The provincial government has also expressed approval of the waterfront scheme and has pledged up to $1 million in matching grants if the convention centre is built on the Wharf Street location.

Ald. Frampton's call for endorsation of the private capital proposal appears to recommend abandoning the work done on the urban renewal proposal and the rejection of federal and provincial aid plus rejection of the Crystal Garden proposal.

In recent weeks the alderman has answered press queries on preparation with: "I have nothing to say until I report to council."

It was learned Monday that while calling no formal meetings of the special convention centre committee, in recent weeks Ald. Frampton has had several meetings with the principals involved in the private proposal.

The city planner was not invited to the meetings, neither was the city manager. The committee's official secretary, Miss Shirley Humphries, was also absent from the three private sessions called by Ald. Frampton, the last such meeting being held Friday afternoon when all three were on vacation.

Ex-Alderman Pressed for Speed

It was also learned that while Oxford Leasehold has worked out no specific details on lease-back arrangements of the convention centre to the city, the minimum amount under discussion has been $250,000 a year.

Although the official committee secretary and two key members were absent from the three discussion sessions, other committee members were present at all or some of the meetings.

The full committee is comprised of Ald. Frampton, Ald. Hugh Ramsay, Clyde Savage, the city manager and the city planner.

Mr. Savage, a former alderman, on several occasions stated that speed is of the essence in the building of the centre.

At the final meeting of his convention centre study committee; the last meeting before drafting his now published report to city council, Mr. Savage said: "If the convention centre can't be built in 1968 we may as well forget it."

There is little doubt in city hall that if the urban renewal scheme is the one selected the centre will not be built next year.

It is estimated that it would take at least six months to clear legislative hurdles at the provincial and federal level and possible a further year to get the project under way.

Leaseback Plan Could Be Costly

But, say officials, once in operation the centre would belong to the city. They stress that a leaseback arrangement, unless carefully surrounded with safeguards, could be a costly item to taxpayers.

Ald. Frampton's bomb-shell call for Friday's special meeting left the city's planning department bewildered.

Last Friday it finally wrapped up its special presentation on the urban renewal proposal and now wonders if the work, plus the hours of talking with provincial and federal authorities has been wasted.

And only after strong representation from the city manager will Mayor Hugh Stephen, in Montreal for the past week, find himself with the opportunity to express an opinion.

Ald. Frampton had originally asked that the special council meeting be scheduled for Thursday morning, the day before the mayor arrives back in the city.

One of Ald. Frampton's arguments against the waterfront site is that the proposal would have to go to the people before it could proceed.

He claims that rejection of the scheme by the taxpayers could set the project back for years.

But, say city officials, any arrangement requiring the city to enter a long-term $250,000 yearly lease-back arrangement would also require the consent of the people.

And, they add, it should not be forgotten that Oxford Leasehold has assured the city that the twin-tower hotel and office complex will go ahead with or without a convention centre.

Youngster Drowns Saving Frail Kayak

Body, Boat Washed Into Albert Head

By DON VIPOND

Two boys and a little girl watched their brother paddle away to his death Monday afternoon.

Wayne Robinson was determined to salvage the tiny frail craft he and his friends found on Taylor Beach south of Albert Head.

So he set sail in it Monday afternoon, headed a mile north up the coast to Witty's Lagoon.

His brothers, Lloyd, 10, and Douglas, 8, and sister Charlotte, 6, watched as a strong ebb tide swept him from the shore.

When they couldn't see him anymore, they ran to their home at 4835 Tavane Road, in Metchosin.

Eleven-year-old Wayne's body was spotted at dawn today by an Air-Sea Rescue helicopter.

It had washed ashore in a small bay near the Albert Head lighthouse. Two hundreds yards away was the six-foot pale blue craft which had carried the boy to his death. It too had been swept ashore by the tide.

The helicopter sighting ended a search involving over 50 men, a coast guard cutter, a police boat and an RCAF Albatross from Comox.

It also marked the fifth drowning in Greater Victoria in the past six weeks and the second in two days. All but one of the victims were children.

The tragedy began to unfold about 3 o'clock Monday afternoon with the children clustered about the narrow kayak.

It had been abandoned on the beach at the foot of Taylor Road for some time.

Wayne decided to paddle it to the lagoon. Nobody seemed to know today what he used for a paddle when he set out.

FIREMEN HELP

When the children's father arrived home from work about 6 p.m., he called on his fellow members in Metchosin's volunteer fire department to help him search.

Three men from the firm where Mr. Robinson works, Mutual Equipment Rentals Ltd. in Victoria, joined in scouring the beaches.

When the Colwood RCMP were called in about 7 p.m. the search swung into high gear.

The rescue co-ordination centre in Vancouver put the word over a marine broadcast later in the evening but not before a coincidence in names had temporarily called off the Air-Sea rescue operation.

Police received word that Wayne had been located. But a check showed it was another Metchosin youngster, Duane Robinson.

The search was on again.

The Albatross, from the 121 Communications Squadron at Comox, and the helicopter were on the scene at first light today.

Joining them were the Coast Guard vessel Racer, from Crofton and the RCMP motor vessel MP31.

Police and firemen from Colwood and Langford were joined in the shore search by members of the armed forces.

At 6 a.m. the helicopter pilot spotted the kayak. A few moments before 7 o'clock he saw the boy's body, carried ashore only 200 yards away.

The RCMP boat recovered the body and the kayak.

"It's just a tub," said one officer of the craft. He said it was only about 30 inches wide, partially decked and with a cockpit; and made of plywood.

Wayne had just graduated from Grade 4 at Metchosin School, his father said this morning. He was a member of the Junior Forest Wardens and a keen baseball player.

The family also has a fourth boy, Jimmy, 2.

SWISS LEADER COMING HERE IN AUGUST

Dr. Willy Spuhler, vice-president of Switzerland, will spend a day in Victoria as part of a centennial state visit to Canada early next month.

Dr. Spuhler, his wife and government officials will arrive here at 5:45 p.m. Aug. 3 and leave at 9:30 a.m. Aug. 5.

The vice-president will dine privately at Government House Aug. 3 and the next day visit the Legislative Buildings to call on Premier Bennett and Trade Minister Loffmark.

The visitors will meet Mayor Hugh Stephen at city hall and attend a government luncheon in the Empress.

A scenic drive through Victoria is scheduled for the afternoon and a private dinner at Government House in the evening.

24 Witnesses In Trial Of Cashier

A total of 24 witnesses are scheduled to be called in the trial of a cashier in the city traffic office which began in central court today.

Elizabeth Ewan, 41, of 290 Homer, who also held the rank of Justice of the Peace, has been charged with seven counts of theft under $50.

The charges read that she stole "sums of money" from the city of Victoria between May 24 and June 5 of this year.

Among early witnesses this morning were four policemen who testified on issuing traffic tickets to driving offenders.

One of three people who said they paid their fines identified Mrs. Ewan as the cashier who took the money.

Another said that when he paid his fine the cashier told him the machine which processed the ticket was out of order and she wrote on a receipt for him that he had paid his fine.

Three Women Treated After Car Collision

Three women were taken to St. Joseph's Hospital for treatment Monday morning after a two-car crash at Meares and Cook Streets.

City police said a car driven by Edward Riendl of 3922 Ansel Rd. was southbound on Cook when it was in collision with an auto westbound on Meares and driven by Henry Howard of 1030 Linden Ave.

Damage was estimated at $500.

Elizabeth Riendl, 78, of Antigo, Wis., suffered a minor head injury, Elaine Gehring, 16, also of Antigo, received a cut knee and Helen Riendl suffered shock. All were passengers in the Riendl car.

Driver Fined As Impaired In Pole Crash

A driver whose car rammed a utility pole at Esquimalt and Harbor Roads, June 24, was fined $400 Monday when he pleaded guilty of impaired driving.

Antal Erdos, 32, of 220 Wilson, had originally been charged with intoxicated driving but the charge was reduced after the Crown learned Erdos was a diabetic.

City prosecutor J. W. Anderson said he had discussed the circumstances with a number of agencies before deciding on the reduced charge.

Erdos, who had pleaded not guilty to intoxicated driving, changed his plea when the charge was changed to impaired driving. His licence was suspended.

In other court cases, Lloyd Reirson, 2943 Bridge, was fined $100 for driving while his licence was under suspension and $35 for careless driving.

Also fined for careless driving Monday were Arthur Finnerty, 481 Herd, $35, and Robert Powell, 2515 Wark, $15.

LOCAL SHIP MOVEMENTS

DEPARTMENT OF TRANSPORT

Camsel is north-east of Point Barrow; Estevan in tonight; Sir James Douglas at Merry Island; Racer in Victoria patrol area; Ready in Caamano; Stonetown at Yarrows; Quadra in; Vancouver on Station Papa.

NAVY

Saskatchewan, Mackenzie, St. Croix and Yukon in; Qu'Appelle leaves Esquimalt 8 a.m. Wednesday and arrives Manzanillo 8 a.m. August 1; Beacon Hill arrives San Francisco 1 p.m. Saturday; Grilse leaves San Francisco 4 p.m. Saturday and arrives San Diego Monday; Laymore and Endeavor arrive Esquimalt Saturday; Cowichan, Port Quebec and Port de la Reine leave Orcas Island 8 a.m. Wednesday and arrive Port Browning 3:30 p.m.; Oriole leaves Friendly Cove 11 a.m. Wednesday and arrives Kyouquot 6 p.m.; Beaver leaves Comox 8 a.m. Thursday.

Thieves Take Silverwork From Store

Thieves broke into the premises of a city silversmith overnight and stole an unknown quantity of valuable silverwork.

Detectives were awaiting a detailed check by the staff at Jefferies and Co., 1026 Fort, to find the extent of the loss.

A rear door of the premises was forced open, officers said.

PISTOLS STOLEN

Three pistols and $50 in cash were reported stolen from the car of an American on Monday.

William Vye of Portland, Ore., told police the rear window of his convertible had been cut out while the car was parked at 2536 Richmond and the guns and money taken from a box on the rear seat.

Four chrome wheels and tires worth a total of $400 were stolen from the car of Miles Hoffer, 3906 Holland, overnight Sunday.

A padlock on the cabin door of a boat was filed off enabling thieves to steal $160 worth of goods in a theft reported Monday.

Peter Jones, 1684 Lansdowne, said a transistor radio, two rods and reels and a box of fishing tackle were missing from his boat moored at the Gorge boat house.

WET-SUITED DIVER CALLED TO CLOSE AMMONIA LEAKAGE

Police called in a navy diver shortly before 1 p.m. today when a pipe leak spread poisonous ammonia gas through the Esquimalt Sports Centre.

No details on how the gas escaped were available but police sealed off the building because of the burning fumes.

The diver was equipped with the tight-fitting rubber "wet suit" as well as an air mask because the gas burns, an officer said.

Strike Averted At 6 Hospitals

Threat of a strike at major city hospitals has been averted for a period of up to two weeks at least.

The respite in the wage dispute involving stationary engineers at Royal Jubilee and St. Joseph's and four mainland hospitals, followed talks Monday with government conciliator Jack Sherlock.

Various proposals for settlement were discussed. They will be taken back to B.C. Hospital Association. Association reaction is to be made known to the union "within two weeks".

The union then will discuss the "reply with the engineers concerned.

They will decide whether there will be settlement or whether they will revert to the position held last week — a strike being possible at any moment.

Ed Callan, international representative for the International Union of Operating Engineers, said the conciliator's work is now complete.

Duncan Bradford, secretary-manager of B.C. Hospitals Association, said "Both sides have something to report to the organizations which they represent."

Driver Fined After Chase Along Quadra

A man was fined $250 and had his driver's licence suspended for one year after pleading guilty in central court this morning to a charge of dangerous driving.

Police stopped Thomas Walton, 20, of 1780 Glastonbury Rd., early this morning after a high speed chase. The accused drove the wrong way on a one-way street with his headlights off and went through a red light on Quadra St., court was told.

200 Idled Briefly By Youbou Pickets

A millwrights' picket line kept 200 men off the dayshift at the B.C. Forest Products Ltd. veneer plant and sawmill at Youbou this morning.

The strike lasted less than two hours and the men resumed work subject to a meeting between union and management in Vancouver Thursday.

Manager Walter Nelson said "the men's grievance is mainly over a job vacancy posting.

"A couple of picket lines were thrown up in front of the mill this morning but the men have gone back to work on the understanding we meet to discuss their problems."

INFORMATION

The pickets were on duty when the dayshift men arrived at the plant at 8 a.m.

Business agent Fernie Viala of Duncan Local 1-80 of the IWA said they were information pickets.

He said union officials urged the men to go back to work and that a top level meeting with the company is being arranged.

Mr. Viala said the action of throwing up the picket line "just happened. The boys just kicked over the traces."

According to Mr. Viala: "There are many outstanding problems but the chief one is the way the company uses charge hands more as foremen. "It's been a sore point at the Youbou mill for over a year."

Ask The Times

Q. What do hummingbirds eat? D.W.

A. Nectar from flowers and small insects.

Q. What is the meaning of the term Darby and Joan and where did it originate? W.J.W.

A. The term is used to describe a loving, old fashioned, couple. The original Darby and Joan were characters in an old ballad by Henry Woodfall.

Anyone wishing a question answered is invited to send the problem along to the Times, addressed to "Ask the Times" Editor. Questions and answers will be published daily.

All questions should deal with matters of fact and be of general interest. The Times does not undertake to solve conundrums or legal problems. Nor will it attempt to put a value on old coins, stamps or antiques. These should be submitted to a dealer.

FULL TORONTO TRADING

TORONTO CLOSING STOCKS
Distributed by CP

Toronto Stock Exchange—July 25

Complete tabulation of Tuesday transactions. Quotations in cents unless marked $. z—Odd lot. xd—Ex-dividend. xr—Ex-rights. xw—Ex-warrants. Net change is from previous board-lot closing sale.

INDUSTRIALS

[illegible]

Total Sales: 3,565,000.

FOREIGN TRADING

[illegible]

MINES

[illegible]

OILS

Okalta	z100	18	18	18	
Permo	740	23	23	23	+2
Petrol	2000	63	63	63	−2
Place G	22800	247	230	247	+9
Ponder	1200	40	38	40	
Ranger	5300	291	286	290	+1
Scurry Rn	6353	$45	43	43½	−1¼
Spooner	8100	79	74	75	−3
Triad Oil	8350	225	215	217	−10
U Canso	3350	355	340	355	+10
U Canso w	1218	160	150	160	+1
Vandoo	z175	6	6	6	
Wespac	3100	17	16	17	
W Decalta	1611	290	285	285	−5
W Declt w	200	123	123	123	−1

Closing Averages

NEW YORK (Dow Jones)

30 Industrials ....901.29, off 3.24
20 Rails ....271.45, off 0.44
15 Utilities ....132.92, up 0.35
65 Stocks ....331.33, off 0.68
3 p.m. shares: 9,890,000

TORONTO

77 Industrials ....168.48, up 0.07
6 Golds ....166.06, off 0.33
16 Base metals ....101.01, up 0.27
9 Western oils ....194.91, off 3.11
Shares: 3,565,000

NEW YORK

	Close		
Allied Chem	39	KC Sou Ind	49½
Alcoa	84⅛	Kennecott	48⅝
Am Can	57	L&N	98⅝
Am Motors	13⅝	Lockheed	68⅝
Am T&T	52⅝	Minn MM	79⅝
Am Tobacco	34¼	NY Central	83¼
Anaconda	48⅝	Niag M Pwr	21
Atchison Top	30⅝	Norflk West	107⅝
Am Elec Pwr	37¾	North Pacific	64¼
Bethlhm Stl	39⅝	Owens Ill	54⅛
Boeing	13	Pac Gas El	34¼
Burroughs	39⅝	Panh PL	35½
CPR	70	Penn RR	69¼
C&O RR	67⅝	Peoples Gas	34
Chgo & NW	158¼	Phila Elec	32⅝
Chrysler	47	Phillips Pete	66
Cleve Elec	39	Proct Gamble	94
Colmbia Gas	26⅝	Public Svc	34¼

[illegible]

LONDON

[illegible]

VANCOUVER 11 A.M.

[illegible]

VANCOUVER SALES

MONDAY

[illegible]

Brenmac	4600	40	36	46	−2
Bornite	6700	34	32	32	−3
Brenda	2000	530	525	525	−5
Buchanan	1500	22	21	21	−1
Blue Star	2000	11	10	11	+1
Buttle	112300	65	40	64	+25
Canusa	500	32	32	32	−3
Capri	12500	29	26	27	
Carib Bell	2500	70	66	70	+5
Carib Gold	4500	24	22	22	+1
Chataway	2000	21	21	21	
Texmont	3600	92	90	90	
Torwest	3500	40	39	40	+1
Trojan	52541	28	21	26	+5½
Utica	24416	325	320	325	
Vananda	500	10½	10¼	10¼	
Van Metal	17000	25	23	23	−1
Ventures	5500	51	47	47	−5
W Cst Res	14500	90	88	88	−3
W Beaver	32783	46	45	45	−1
W Ex	30500	35	32	32	−3
W Mines	9450	210	204	205	−10

TODAY'S GRAIN PRICES

WINNIPEG (CP)—Flax and barley drew most of the moderately active trade on the Winnipeg Grain Exchange today.

Flax prices declined in response to reports that recent showers over the prairies were more extensive than first indicated, as well as a report that Saskatchewan crops could still recover from the current drought if rain arives soon.

Rapeseed held to a narrow range.

Oats trade was light and domestic.

	High	Low	Close
Flax			
Jly	348¼	338½	348¼
Oct	354	342½	353½
Dec	352	341¼	352
May	358½	349	358½
Rapeseed			
Nov	270½	268¼	270½
Jan	268½	266½	268½
Mar	267	266⅝	267
Oats			
Jly	92⅞	92¾	92⅞
Oct			93¾
Dc			92⅜
May			93
Barley			
Jly	131⅞	131⅝	131¾
Oct	133⅝	133¼	133⅝
Dec			132½
May			133½
Rye			
Jly	138½	137⅜	138½
Oct	141⅝	140¼	141⅝
Dec	141⅛	139⅞	141
May	145⅝	144⅝	145⅝

CHICAGO (AP)—Soybean and grain futures on the board of trade were mixed through most of today in cautious trading, but wheat strengthened near the close.

Close for wheat prices advanced about one cent after relatively light cautious trading.

Corn was near the previous close, with a little upward movement in the September contract.

	Open	High	Low	Close
Wheat—				
September	154	155¼	153¼	154⅝
December	161	161⅝	159⅝	161⅝
March	165⅞	166⅝	164⅞	166⅝
May	167	---	---	168¼
Rye—				
September	126¼	126⅛	125¼	126¼
December	131⅝	132	130⅝	141⅝
March	134⅝	135¼	133¾	135
May	136⅝	---	---	137¼
Corn—				
September	124	125	123⅝	125
December	122	122¼	121⅝	122
March	126⅛	126⅞	125⅝	126⅝
May	---	168⅛	166⅛	129⅝
Oats—				
September	---	68¼	67¾	68¼
December	70¼	70⅝	69⅝	70⅝
May	70½	72½	72	72¼
Soya Beans—				
August	276	276¼	275	275⅝
September	270¼	270⅝	269⅝	270⅝
November	268⅝	268⅝	267⅞	268¼

TOP TRADERS

MOST ACTIVE TORONTO STOCKS
By The Canadian Press

Stock	Sales	High	Low	Close	Net Ch'ge
INDUSTRIALS					
Un Gas	1632	$15	14⅞	15	−⅛
Bank Mtl	12105	$13¼	12⅞	12⅞	
Rank Org	10505	$6⅝	6½	6⅝	
Revenue	9525	$12¼	11¼	12¼	+⅝
Cdn Brew	8725	$7¼	7⅛	7⅛	
MINES					
PCE Ex	[illegible]	[illegible]	[illegible]	135	+17
Grandry	[illegible]	[illegible]	[illegible]	66	+6
D'Eldona	[illegible]	[illegible]	[illegible]	222	+7
Pax Int	[illegible]	[illegible]	[illegible]	16	+3
Midrim	[illegible]	[illegible]	[illegible]	170	−1
OILS					
Cent Del	[illegible]	[illegible]	[illegible]	18	+⅝
C Homest	[illegible]	[illegible]	[illegible]	320	+33
Place G	[illegible]	[illegible]	[illegible]	247	+9
Calvert	[illegible]	[illegible]	[illegible]	24	
N Davies	[illegible]	[illegible]	[illegible]	18½	+⅛

UNLISTED, MUTUALS, BONDS

MONDAY

TORONTO	Bid	Asked
Allied Tele	5	9
Astrabrun	8	10
Barbi Lake	3	5
Bracemac	16	18
Bordun	17	20
Brown McD	20	23
Comstock K	6	8
Comm Nickel	30	35
Cdn Javelin	10	11
El Bonanza	8	10
Gande	10	12

[illegible]

MUTUAL FUNDS

[illegible]

VANCOUVER

[illegible]

MISCELLANEOUS

[illegible]

BONDS

[illegible]

MARKET SUMMARIES

Atlas Paces Mines Group

Atlas rose .25 to $3.35 to lead the mining section in pre-noon trading on the Vancouver Stock Exchange today.

Dynasty put on .15 to $7.45. Silver Titan was .19 better at $1.59 and Merritt gained .02 to .36 on 53,000 shares.

However, Lornex lost .25 to $5.60, and Cariboo-Bell dipped .08 to .62.

Heaviest trader was Buttle Lake which churned through 137,000 shares to remain unchanged at .64.

In the industrials, Okanagan Helicopters was up .35 to $3.70.

AT TORONTO prices moved up after three days of declines in moderate trading.

Oshawa A and Du Pont lost one each to 45 and 30, Jefferson Lake ⅝ to 41⅞ and Versafood ½ to 8⅛.

Canada Malting rose 1½ to 23 on 1,110 shares.

Levy Industries lost ⅜ to 23⅞. The company recently reported higher six-month earnings. Tip Top Tailors rose ½ to 22½. Tip Top announced it proposes to purchase several of its associated companies for $7,000,000.

Pipe Pioneer rose 1½ to 26¾ and CPR 1¼ to 70¾.

In base metals, Inco gained 1 to 108, Steep Rock 25 cents to 6.25, Mattagami ¼ to 14¼, and Silverfields 15 cents to 4.45.

Western oils declined with Canadian Superior off 1¾ to 43, Great Canadian Oil Sands ⅞ to 15⅛, Scurry-Rainbow ¾ to 43 7-8 and Banff ⅝ to 16½.

AT NEW YORK gains continued to outnumber losers.

Eastman Kodak, down about two, continued to react to lower earnings. Du Pont slipped nearly a point. McDonnell Douglas rebounded more than three points on a forecast of an earnings turnabout. Schenley dropped six points as the merger with Lorillard became doubtful. Lorillard declined about two.

AT MONTREAL the market failed to hold onto morning gains and the composite index was almost unchanged today.

International Nickel climbed one point to 108¼ and Noranda ⅝ to 55⅝. CPR and Cominco each advanced ½ to 70 and 29¾, reespectively and Hollinger ⅝ to 26. Two banks—Canadian Imperial Commerce and Montreal—each added ¼ at 68¼ and 13, respectively.

Falconbridge Nickel lost a full point to 89¾ and Du Pont, Nova Scotia Light and Rio Algom ½ each to 30, 9½ and 34¾, respectively.

AT LONDON equities steadied after opening on the stock market today in response to the generally deflationary attitude of Monday's economic debate in Parliament.

Dollar stocks usually eased.

International Nickel was among a few Canadian issues to harden. Canadian banks lacked interest.

Losses were recorded in oils. Gold shares gave further ground but coppers firmed. Australian mines eased.

'64 Chrysler Imperial
Imaculate 4-door hardtop. Fully power equipped.
—Offers — 384-5580

FIRE
Insurance Is Our Business, Not A Sideline
HARBORD INSURANCE LTD.

Shell Canada Appointments

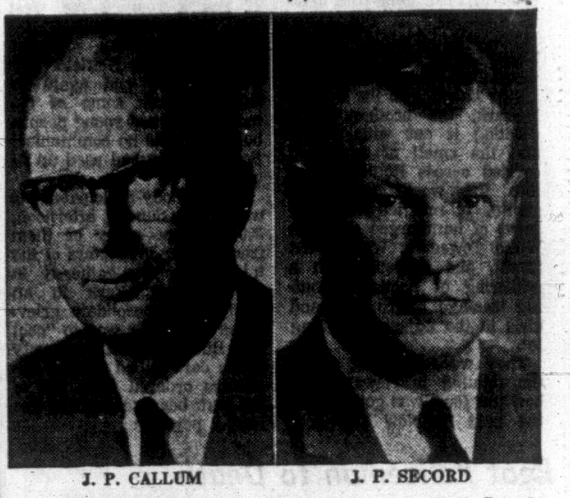

J. P. CALLUM — J. P. SECORD

C. F. Williams, Vice President, Marketing, Shell Canada Limited, announces some senior management appointments and a consolidation of the company's marketing organization in Western Canada.

J. P. Callum, formerly Central Division Manager, has been appointed General Manager, Marketing, Head Office, Toronto.

J. P. Secord, formerly Western Division Manager, has been named Manager of the newly-formed Western Marketing Region with headquarters in Vancouver. The Region extends from the Lakehead to the West Coast. The move is part of a company-wide program of the Marketing Department to improve its effectiveness and competitive position. J. L. Hayes, formerly Pacific Division Manager, moves to Toronto to become Manager of the Central Marketing Region.

Japanese Develop Cigarette Filter

TOKYO (Reuters)—The Japan Monopoly Corporation, which controls the country's tobacco production, says a cigarette filter it is developing absorbed 45 per cent of the tars and nicotine in cigarettes.

Acetate filters now being used in the corporation's filter cigarettes removed only 30 per cent of the tar and nicotine, a spokesman said.

He said the filter is made of a "highly polymerized compound" and could remove cancer-inducing agents without losing the original flavor of the tobacco.

Modern
OFFICE SPACE
For Lease
Approximately 900 sq. ft. modern office space in The Professional Centre, 1106 Cook Street.
For Information Call
382-9282
D.M.D.

'One of the finest Canadian whiskies this country has ever tasted'—by Gilbey's

This advertisement is not published or displayed by the Liquor Control Board or by the Government of British Columbia

British Columbia Hydro and Power Authority

5½% Parity Development Bonds

We recommend the new issue to all who have savings available for investment. Features of these Bonds are:

Unconditional Guarantee — by the Province of British Columbia as to principal and interest

Redeemable — at face value at any time

Interest — 5½% per annum, payable quarterly to maturity August 15, 1972

Denominations — $100, $500, $1,000, $5,000 and $10,000

Price: 100 to yield 5.50%

Place your order with us by letter or telephone

612 View Street
Victoria
Telephone: 382-4261

Wood Gundy Securities Limited

★★★★

LATE SPORT RACES | **FOUR STAR FINAL** | NEWS FLASHES STOCKS

WEATHER: Sunny, Warmer

Victoria Daily Times

TODAY'S NEWS TODAY
Telephone 382-3131
Classified 386-2121

84th Year, No. 40 ★★★★ VICTORIA, B.C., TUESDAY, JULY 25, 1967—26 PAGES PRICE: 10 CENTS WEEKEND 15 CENTS

Prime Minister's Statement

Mild Rebuke for De Gaulle

★ ★ ★ ★ BULLETINS

Gun Girl Jailed

CALGARY (CP)—A woman who grabbed a police constable's revolver, pointed it at him and pulled the trigger, has been sentenced to six months on a charge of assaulting him.

Court was told that as the woman, Shirley Redman, 21, pulled the trigger, Const. David Lestrange reached for the revolver and hit the cylinder release, breaking out the cylinder so the revolver did not discharge.

Arabs Poised

JERUSALEM (UPI)—Highly-placed Israeli sources said today Egypt has concentrated large new forces of tanks and artillery along the west bank of the Suez Canal. A new crisis over use of the canal appeared to be in the making.

Full Revolt?

HONG KONG (UPI) — The Red Army military district of Wuhan today was reported on the brink of a full revolt against Chinese Community Party chairman Mao Tse-tung. Reports from Taipei and London spoke of the possibility of civil war.

No Answer

TORONTO (CP)—The staff of the French consulate in Toronto was "out to lunch" today to a group of 25 University of Toronto students protesting statements by French President Charles de Gaulle in Quebec.

Mayors Vote

MONTREAL (CP) — Mayor V. M. Dantzer of Edmonton was eected president of the Canadian Federation of Mayors and Municipalities today at the federation's 30th annual meeting.

Mr. Dantzer, who defeated Mayor Albert Campbell of Scarborough, Ont., and Mayor Frank Sherring of Lethbridge, Alta., succeeds Mayor Reginald J. P. Dawson of suburban Town of Mount Royal for the one-year term.

Judge Fined

PERTH, Ont. (CP)—Leo Landreville, former justice of the Ontario Supreme Court, was driving to Ottawa to submit his resignation from the bench when police stopped him for speeding near here. He was charged with driving at 90 miles an hour in a 60-mile zone. Court was told today he pleaded guilty and sent a cheque to pay the $50 fine.

Cuba Meet

MIAMI, Fla. (AP) — Stokely Carmichael, United States Black Power advocate, plans to attend next week's Havana conference aimed at brewing revolutions, the Cuban radio said today.

Carmichael confirmed in London his plans to attend the conference as an observer, said a broadcast monitored in Miami.

'Free Quebec' Cheered

By STAN McDOWELL
Times Quebec Correspondent

MONTREAL—President Charles de Gaulle shouted the slogan of Quebec separatism to an excited crowd of thousands of separatist demonstrators here Monday evening.

The French president's cry of "Vive le Quebec libre," (long live free Quebec), and a massive and well-organized turnout by members and followers of the separatist Rassemblement Pour l'Independance Nationale, made his arrival at Montreal a tumultuous demonstration in favor of Quebec independence.

Before General de Gaulle reached the Montreal city hall after his all-day sweep through

MONTREAL (CP) — President de Gaulle went to Expo today and got a rousing cheer from an enthusiastic crowd. There were a few scattered boos.

rural Quebec from Quebec City, half the members of the waiting crowd of more than 5,000 had been chanting separatist slogans between choruses of the "Marseillaise."

They were chanting "Quebec Libre" when he arrived, standing up through the sunroof of a black French Citroen.

LIBERATION

They chanted it again after the cheers with which they received his assurance that the welcome he had received, all along his route and in Montreal, resembled the atmosphere of "the liberation" of France in the Second World War.

But after President de Gaulle made their words his own, and doomed the already losing battle the police had been fighting to hold them back, they swept toward the city hall steps shouting for a "French Quebec," rather than a "free" one.

LONG RALLY

A new placard appeared among the scores demanding a "free" or "French" Quebec or one reserved for Quebecers. It announced that "de Gaulle has defeated Wolfe."

The demonstrations continued for one and a half hours after the president's address.

The theme of independence had returned again and again all day in the speeches President de Gaulle made at organized rallies in the town along the route from Quebec City to Montreal.

Standing in the rain in the Village of Donnacona, 35 miles west of Quebec City, on his first

Continued on Page 2

Vancouver Close Page 6

—CP Wirephoto

SEPARATIST PLACARDS are waved in enthusiastic demonstration in Montreal where French President Charles de Gaulle addressed audience of 5,000. Demonstration continued for hour and one-half. Signs show initials of the separatist Rassemblement pour l'Independence Nationale.

Freak Mishap Kills 50 Men In Gold Mine

CARLETONVILLE, South Africa (Reuters)—Fifty Negro miners were killed today in a freak accident in the Western Deep Level gold mine 50 miles from Johannesburg, a company spokesman reported.

Forty-nine other miners were reported injured.

The spokesman said the men were in a tunnel leading from the Negro clocking-in office to the shaft.

The miners leading the way were believed to have slipped down a staircase, causing those following to crash down on each other.

Many were suffocated in the crush.

RACING RESULTS

DEL MAR

FIRST RACE—Six furlongs:

Get Harmony (Pineda)	$7.40	$4.20	$3.00
With Destiny (Hawkenson)		12.80	8.80
Sand Dancer (Hall)			3.80

Also ran: Rivalry, Bright Salute, Bloomin' Clem, Kooky Kid, Mapu, Rosie's Rich, Indian Buck. Time 1:11.

SECOND RACE—One and one-sixteenth miles:

Hasty Trip (Hall)	$4.40	$3.00	$2.80
Count Chinita (Pineda)		3.80	3.00
Salty Jones (Cariglio)			5.00

Also ran: Mr. Hobby, Gallant Damion, Alinthegame, Beannie Boy, Persian Rug. Time, 1:44 3-5.

Daily double paid $18.60.

Border Reopened

WINDSOR (CP)—Border officials today cautiously lifted a ban on civilian traffic between Windsor and Detroit but commuters and tourists crossing the Ambassador Bridge are being carefully screened.

'STILL A GUEST'—BENNETT

De Gaulle 'Double Cross' Unfair to Canadian Hosts

By PETE LOUDON

De Gaulle's symbol — the double-barred cross of Lorraine — was once a sign of freedom.

But today in Victoria, community leaders saw it simply as a double-cross.

They were angered that a guest in Canada, invited in the spirit of national unity, should deliberately fan Canadian disunity.

Premier Bennett was the only exception. Told that many people here favored "giving President de Gaulle his walking ticket," the premier said:

"That's the proper attitude for the general public and politicians. But statesmen should take a longer look.

"Whether or not the prime minister used good judgment in inviting him here is a question.

"But once a guest is in your house, no matter how he acts, you must be the perfect host."

The premier's tolerance was not apparent in the statements of those of his party who were contacted here.

Attorney-General Robert Bonner said, "It was wholly regrettable from the Canadian point of view. It was ill-timed and ill-considered."

John Tisdalle (SC—Saanich) said, "De Gaulle is out trying to colonize. I think the

Continued on Page 2

French Leader Has Few Friends Judging by Man-in-Street Poll

President de Gaulle had no admirers among a group of Victorians polled by the Times this morning.

Without exception they blasted him for stoking the fires of separatism in Quebec.

And some said he should be told he is not welcome in Canada after his remarks Monday night.

Here is a sample of the opinions given in a 'man-in-the-street' poll:

● **R. T. Paul,** 1567 Yale, "He's out of line coming here and speaking in that vein. If he wants to do that he should stay in his own country. When you're a guest in another country you don't blast your host's method of housekeeping."

● Mrs. Paul commented "... he could start a civil war."

● "I don't like it ... he has no business saying things like that. Mr. Pearson should do something about it. I'm not the only one disgusted," **Mrs. F. Brunt,** a tourist from Ontario.

● "As a guest in the country he's not considering Canada, but just inciting the separatists," said **Mrs. M. Cameron,** 909 Goldstream. "It's too bad we couldn't get together in groups and send him telegrams ... that would really be a big snub."

● **Walt Logan,** 1475 Edgeware ... "let's throw the guy out of the country, I've no use for him. I've known him for ages ... since the war and he was a bad joker then."

● **Miss M. Bock,** a tourist from California ... "one doesn't like an outsider to come in and tell you what to do. I would certainly be disturbed if I was a Canadian or if he came to the States and said things like that."

● "He has no business coming here and interfering with our politics. He should have some respect for our country." **D. Day,** 1090 Lockley.

● "It's really not to be admired ... he's embarrassing everyone ... Pearson should tell him to shut up." **Garth Pierce,** Toronto.

● None of his business talking to the French like that and certainly not very courteous. He should have more respect for Canada as a whole country." **C. P. Langhout,** just arrived in the city.

● "President de Gaulle has no deep insight of Canadian affairs ... the Prime Minister should be stressing unity in this centennial year ... I think most Canadians will reject de Gaulle's statements." **Jack MacDonald,** 20 Armine Place.

● It's one of these things that would happen. He's a Frenchman and he's playing up the French Canadians ... just a lot of country folk getting together. I don't think it will have a permanent effect." **T. F. Coverdale,** 738 Yates.

● "I don't think he should be here. He doesn't set forth a personality that I like ... no business saying these things." **Carolynn Cox,** 6930 Wallace Drive.

Canada's Extremes

High—Castlegar, 96
Low—Edmonton, 33

Emergency Talks Held by Cabinet

OTTAWA (CP) — Prime Minister Pearson said tonight that French President de Gaulle's apparent endorsement of a free Quebec is unacceptable to the people and government of Canada.

Mr. Pearson issued a statement saying he was sure Canadians everywhere were pleased with the reception given the French President on his Quebec tour. He added:

"However, certain statements by the president tend to encourage the small minority of our population whose aim is to destroy Canada; and, as such, they are unacceptable to the Canadian people and its government."

The statement gave no indication that the federal government planned any diplomatic response to President de Gaulle, who is to begin a visit to Ottawa Wednesday.

A cabinet spokesman said the prime minster has not spoken to Gen. de Gaulle or any member of his staff since the French president ended a Monday night speech in Montreal with the separatist slogan: "Vive le Quebec libre."

The spokesman added that he was unable to say whether any representations had been made to the visiting French party through the French embassy here.

REACTION NOT HAPPY

A senior member of the federal ministry, Trade Minister Winters, told reporters outside the cabinet meeting that his reaction to Gen. de Gaulle's speech in Montreal Monday night was one of "extreme unhappiness."

He added:

"I think everyone feels that way, not limited alone to English Canada."

Mr. Winters said he, like other ministers, is receiving a flood of telegrams and protests.

The de Gaulle remarks have produced a flood-tide of protests to the prime minister's office. As of early today 65 protest telegrams had been received along with many telephone calls. The prime minister's switchboard was still busy.

There were demands that the balance of the French president's Canadian visit be cancelled for his apparent meddling in the touchy domestic situation centring on long-standing demands of a vocal Quebec minority for independent status.

CANCELLATION UNLIKELY

Government officials said it was unlikely the cabinet would cancel the de Gaulle visit to Ottawa Wednesday, but other more subtle diplomatic action was not ruled out.

It was hoped that President de Gaulle would change his tone today.

The French embassy here has been asked to supply the government with a transcript of de Gaulle's remarks in Montreal so officials will know exactly what he did say.

Prime Minister Pearson, who up to early last night was inclined to dismiss what General de Gaulle was saying in Canada as merely a repetition of what he has said before, later was described as "exasperatd and angry" over the president's breach of international protocol, in the Montreal speech.

How best to handle the situation? That was the question the cabinet ministers had before them.

External Affairs Minister Paul Martin was at the meet-

Continued on Page 2

DON'T BE HASTY, SAYS NDP

OTTAWA (CP)—New Democratic Party leader T. C. Douglas said in an interview here today that French President Charles de Gaulle's "Long live Free Quebec" remarks in Montreal Monday "were the words of an aging man at the end of a long and gruelling day."

Mr. Douglas appealed to all Canadians to keep the president's remarks in perspective.

"We ought not to read into them more than was intended."

If the French president was meddling in Canadian affairs, that would be unfortunate, Mr. Douglas said. But no good purpose could be served by hasty recrimination on Canada's part.

DIEFENBAKER: Stern Reprimand Needed

OTTAWA (CP) — Opposition Leader Diefenbaker said today Prime Minister Pearson should "issue a stern reprimand" to President de Gaulle and ask him to make no further public speeches while in Canada.

Mr. Diefenbaker, who is in Western Canada, said in a statement issued by his office here that Gen. de Gaulle's visit "has degenerated into a situation detrimental to national unity."

This happened while Canadians were celebrating a centennial in amity and accord, he said.

Mr. Diefenbaker said Mr. Pearson "should at once issue a stern reprimand to Gen. de Gaulle, coupled with an admonition that he abstain from further public addresses during the remainder of his stay in Canada."

Press Roasts French Chief For Views

Times News Services

Newspapers in France, Britain and the United States have criticized President de Gaulle for encouraging Quebec separatism.

Even a Quebec separatist leader said he found de Gaulle's attitude surprising.

And a Montreal MP has called for the immediate cancellation of the remainder of the French president's visit to Canada.

The New York Times and the French liberal paper Combat today criticized de Gaulle for encouraging separatism.

Combat asks in a front-page editorial what right de Gaulle has to get himself involved in the internal affairs of another country.

"By what right does he make himself judge, referee and instigator of Quebec's destiny. ...

"We also ask ourselves by what culpable absentmindedness General de Gaulle, in evoking the economic realities peculiar to Quebec, forgot that Quebec lives in the economic orbit of the United States, according to manners borrowed from the American way of life, that the links that bind it to American capitalism assure it a comfortable present and future — and that it is still awaiting French investors," the newspaper says.

Continued on Page 2

Railway Crash Result of Prank?

DUNDURN, Sask. (CP)—An RCMP officer said today police were looking into the possibility that local youths playing a prank were responsible for Monday night's train crash that injured 34 persons, several seriously. A southbound CNR rail liner with 42 persons aboard, including the crew, slammed into an empty hopper car which may have been put there by youths.

23 KILLED, HUNDREDS INJURED

Detroit Paralyzed as Troops Move In

By BOB MONROE

U.S. Army paratroops, moving on President Johson's orders, deployed through riot-torn Detroit today to try to re-establish civil order.

Police in at least 10 other U.S. cities put down overnight racial violence.

In Detroit, 48 hours of burning, looting and killing left the city paralyzed. Relative calm was restored at dawn as the paratroops relieved tired national guardsmen.

At least 23 persons had been killed and hundreds of others injured. Sniper fire and destruction sealed the downtown to most commerce. Property damage soared into the hundreds of millions.

The president, speaking Monday night over radio and television, said he had acted only in the face of "indisputable evidence" that the situation could not be controlled locally.

About 1,800 men of the 101st and 82nd Airborne Divisions relieved national guardsmen on the east side and deployed within striking distance of other danger spots.

"Things appear relatively quiet, but the situation is still very serious," said Lt.-Gen. John Throckmorton, commander of the paratroops.

Buses and armored trucks, lights dimmed in combat readiness, rumbled into the city as deaths and injured mounted.

President Johnson ordered paratroops to join 7,000 police and national guardsmen duelling for control of the streets with rooftop and doorway snipers.

Camped at an air base minutes from the city were 3,000 more of the troops who were rushed from Kentucky and North Carolina earlier in the day.

As the first waves rolled through streets bathed in the glow of fresh fires set by looters and arsonists, reports came of racial unrest in other Michigan cities.

At nearby Pontiac, two Negroes were shot to death and a sniper's shotgun wounded a policeman.

Three major fires were set in

Continued on Page 24

'Riots and Looting Won't Be Tolerated'

By The Associated Press

WASHINGTON — President Johnson ordered federal troops into Detroit, saying that "riots, looting and public disorder will not be tolerated."

DETROIT — Chaotic rioting during two days has caused 23 deaths and brought property damage to more than $150,000,000.

NEW YORK — Spanish Harlem's Puerto Rican population staged a full-scale riot, burning, looting and shooting with police. Two died in the outbreak. (See Page 3.)

CAMBRIDGE, Md. — About 1,000 Negroes roamed the street and two blocks went up in flames. H. Rapp Brown of the Student Non-violent Coordinating Committee was slightly wounded and charged with inciting to riot.

Y' wouldn't think a man thet big could get his foot in his mouth.

★ ★ ★

One thing about it ... Charles reminded a lot of us that we're all Canadians.

★ ★ ★

There's 22 million reasons to mourn thet smoke risin' over Detroit.

Press Reverberates To de Gaulle Words

From Times News Services

Following are excerpts from editorials in representative Canadian newspapers on President de Gaulle's visit to Canada:

Toronto Globe and Mail: President Charles de Gaulle of France has come into the country and thrown his weight behind separatism in Quebec. . . . For the head of a foreign state to accept the courtesies of a friend and use them to exacerbate a difficult domestic problem is virtually without precedent. . . . How Prime Minister Pearson and his cabinet can undo the damage . . . and at the same time receive Mr. de Gaulle will test the government's diplomatic skills as they have never been tested before. A great deal will depend upon their success. The cause of Canadian unity could be set back —far back—if they fail.

Toronto Star: . . . We must assume that he has deliberately offended and affronted Canada. . . . If the people of Quebec want liberation (independence) from the rest of Canada, as de Gaulle seems arrogantly to assume, they can have that, too. . . . If Prime Minister Lester Pearson had half as much national and personal pride as President de Gaulle . . . he would cancel the general's scheduled visit to Ottawa tomorrow and advise him to leave Canada immediately. That wouldn't be wise. . . . We trust that Mr. Pearson privately will inform President de Gaulle that his conduct has been rude, tasteless and quite unacceptable.

Toronto Telegram: For a man who is a stickler for protocol and who bridles at any transgression of protocol in his own backyard, President de Gaulle's actions can only be interpreted as a deliberate interference in Canadian affairs. . . . President de Gaulle's dreams of glory for France surely do not extend to offering Quebec colonial status in the dwindling French empire. . . It has been an incredible performance.

Hamilton Spectator: While President de Gaulle is abusing the duties and courtesies expected of a guest and preaching his particular version of the French Fact, there stands behind him a fact that is stronger and more comprehensive, that appeals to more people without distinction of language and race. That is the Canadian Fact. It is ultimately impervious to all attacks; it embraces all, and beside it President de Gaulle is a passing phenomenon.

★ ★ ★

The influential left-wing morning paper Le Devoir hit the streets Tuesday with a front-page editorial by editor-in-chief Claude Ryan.

"Misunderstanding," even a "serious misunderstanding," is the way he described the effects of Monday night's events.

Here is Ryan's view of the situation:

"What did the general mean?

"With his usual gift for ambiguous words, General de Gaulle last night dropped a few enigmatic ones from the balcony of city hall which, if taken at face value, involve him in debate of even the most delicate questions of internal affairs.

"One hesitates to believe that a statesman as prestigious as General de Gaulle would take advantage of a foreign country's hospitality to intrude into its internal affairs.

"De Gaulle undoubtedly intended to refer in the most general way to Quebec's freedom, in the highest sense one can give to such terms.

"He probably did not intend in any way to uphold certain currents of opinion with which his words may seem to have associated him, quite directly.

"No country — not even Quebec delighted as it was to receive the political leader of a well-loved country — would have accepted this on the part of a head of state visiting on its territory.

"Nevertheless, last night, a very deep disquietude reigned in every quarter — disquietude which Pearson's statement at the end of the evening simply echoed.

"One felt himself in the presence of an uncalled for situation, at least in a situation of very serious misunderstanding.

"It will be the general's duty, during the few days which remain of his stay in Canada, to clarify his thinking. He might, with one of these magic formulas he seems to have the secret of, dispel the ambiguity he gave birth to. If he does not do this he will have seriously compromised the fortunate results which everyone, especially French-Canadians, hoped to derive from his visit to Quebec and Canada.

. . . CABINET

Continued from Page 1

ing. He had been in Montreal where General de Gaulle was touring Expo but returned hurriedly to attend the emergency meeting.

He is known to be very agitated over de Gaulle's conduct in Quebec and the French president's deliberate meddling in Canadian domestic affairs.

He telephoned Prime Minister Pearson immediately after General de Gaulle shouted the Quebec separatists' slogan from the Montreal balcony. Mr. Martin expressed deep concern over the actions of the French president.

SHARP CONTRAST

A spokesman in Prime Minister Pearson's office said Mr. Pearson was in a "state of heated exasperation" This was in sharp contrast to earlier in the day Monday when spokesmen in the office insisted that Mr. Pearson was "keeping his cool," and after examining what the president was saying now with what he has said before — found little difference in his remarks, but a great difference in the atmosphere in which de Gaulle was saying them.

But that was before Genreal de Gaulle blurted out "long live free Quebec." That changed the entire picture insofar as Prime Minister Pearson was concerned. He is understood to be very annoyed and disturbed.

TWO COURSES

There are at least two courses of action open to the goverment:

(1) Bluntly and pointledly snub General de Gaulle's arrival in Ottawa, a move that some prominent officials in Ottawa were still saying Tuesday morning was a "possibility," even after the initial indignation had worn off.

(2) Prime Minister Pearson to throw away his original speech of welcome and deliver a carefully worded message in which General de Gaulle would be bluntly told to keep out of Canadian affairs.

The prime minister has demanded transcripts of what General de Gaulle said, including one from the French embassy in Ottawa.

CUBA TRADE MINISTER WELCOMED

OTTAWA (CP)—Prime Minister Pearson officially welcomed Cuban Foreign Trade Minister Marcelo Fernandez Font to Canada today and said he hoped the Cuban would have the chance while here to learn about Canada's democratic way of life.

Mr. Fernandez, who arrived Monday, was given a 21-gun salute and a guard of honor from the 2nd Battalion, Canadian Guards, at today's welcoming ceremonies.

. . . UNFAIR

Continued from Page 1

diplomatic corps of Canada should boycott him completely.

"He would like to be a puppet protector of Quebec. He sees the national wealth of that province as necessary to the economy of France.

"If riots such as occurred in Detroit ever occurred here, de Gaulle could conceivably send in a peace force. Where would our troops enter into it?

"I don't think I've ever seen such an insult delivered by a visiting dignitary. He's done more to divide this country than any man since the days of Louis Riel.

"It was repulsive and distasteful and I think he should be sent home and boycotted."

Waldo Skillings (SC—Victoria) said, "He's just a senile old man; he does it all the time. He's not speaking for France. I read that 56 per cent of the French opposed him on his negotiations with the Arabs. I'm sure more would oppose him on this.

"I would certainly not break bread with him after those kinds of words."

RIDICULOUS, DANGEROUS

President de Gaulle's use of the rallying call of the French-Canadian separatists was "ridiculous and dangerous" said Public Works Minister W. N. Chant (SC-Victoria).

"I would ask him to depart" and if this caused further trouble in Quebec," . . . it's a risk we would have to take."

There was nothing wrong in inviting him to Canada, "the federal government couldn't anticipate this" but his first call should have been at Ottawa. "It was an error to let him open his visit at Quebec."

Alan Macfarlane (Lib.-Oak Bay) said the situation was "frightful." Mr. Macfarlane was asked whether Ottawa should have advised de Gaulle of the discord in Quebec and asked his indulgence.

"I'm sure he knew full well what the situation was.

"I'm annoyed and I think all Canadians should be annoyed."

Monsignor M. T. O'Connell said, "From what I know of Canadians who speak French, they are devoted to Canada as a nation. That allegiance is stronger than their allegiance to the language.

"I think this will pass. I think their dedication to Canada is stronger than we expect."

Archbishop Harold Sexton said:

"As a Canadian citizen intent on promoting national unity in this centennial year, I deeply regret and resent the attitude and remarks of General de Gaullt.

"I imagine this feeling will be general throughout our country but we must be careful to point out that we resent the remarks of an unwise individual who, one feels sure, does not in this case represent the views of the citizens of France."

Would the chambers of Canada be apt to register a protest? Mr. Haddock said the chamber is "non-political" and he did not know how the board would react.

The de Gaulle statement was upsetting to some members of the French-language association here, L'Alliance Francais.

Past-president Mrs. K. D. Stone said, "Personally, I'm thinking of resigning. He was invited here by the Canadian government and he was so rude you just can't believe it."

She said she believes she will be able to continue her language studies without any alliance with the French nation.

Surprise interview was with the zone commander of the Royal Canadian Legion which often is quick to defend Canada against any outside attack.

Zone commander Larry Fieldhouse said, "I haven't been following it. I've been busy. I'm not interested in idle gossip."

Caouette Opposes Any Split in Unity

ROUYN, Que. (CP)—Creditiste leader Real Caouette said Monday night that if President Charles de Gaulle of France says "anything to the detriment of Canadian unity, I am not with him."

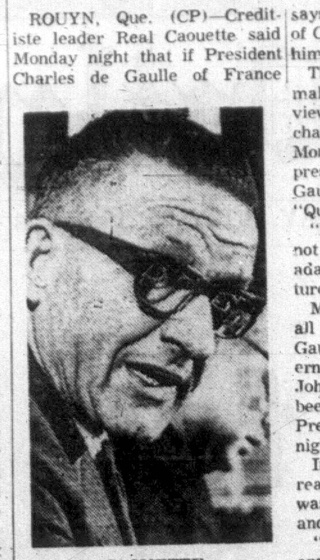

CAOUETTE
. . . wants Canadian culture

The Creditiste leader, after making the remark in an interview, said he had not had a chance to study in depth a Montreal speech by the visiting president, in which Gen. de Gaulle used a separatist slogan, "Quebec libre."

"But I can say that we are not in France, we are in Canada. I don't want French culture, I want Canadian culture."

Mr Caouette said that "with all the fuss" made over the de Gaulle visit by the Quebec government of Premier Daniel Johnson "there should have been 300,000 people out to see President de Gaulle Monday night."

Instead, the crowd in Montreal for the president's speech was estimated at between 3,000 and 10,000.

"And many of them were separatists," said Mr. Caouette, who makes his home in this northwestern Quebec centre.

. . . 'FREE'

Continued from Page 1

stop of the morning, he told the villagers that French Canada was "a country which is becoming its own master, a country which is taking its destiny into its own hands."

"That is indispensable today," he insisted. "The French-Canadian people must depend on no one but itself.",

GETS APPLAUSE

He repeated this, with slight variations, in town after town, always to delighted applause.

Always he promised the help of France, the co-operation of the Frenchmen of the old world with those of the new. And always he said that a time would come when the Frenchmen of Canada could help the old France in return, with the results of their progress in industry and-technology.

The general's visits to such historic town and villages as Donnacona, Sainte Anne de la Peradé, and l'Assomption, and the pulp and paper centre of Three Rivers, followed a firm pattern.

A masters of ceremonies would repeatedly urge the gathered crowd, some of them brought in school buses, to show their joy when the president of France, or sometimes the "Chief of the whole French race," arrived.

They were urged to bear the rain, or later in the day, the steamy heat, bravely, so their town could be proud of its welcome.

TALL FIGURE

Then the police sirens would close in, sometimes circling the block on which the ceremony was being held, and building, with the music of the parish guard band, or of a record player, into a crescendo of sound out of which would swell the applause as the tall figure in uniform appeared.

General de Gaulle would thank the local mayor for his words of welcome, "which express the sentiments of all," deliver the latest variation of this basic speech, with immense and moving impact and conviction, sing the Marseillaise, always raising his arms like a conductor at "Aux Armes, Citoyens," and then be off in the miles-long cavalcade toward the next stop.

SURPRISES

There were occasional surprises.

One of the most striking was at Ste Anne de la Perade.

When General de Gaulle had finished his speech, the local member of the provincial cabinet, Maurice Bellemare, strode to the microphone and began singing "O Canada" in the powerful baritone of a vigorous parliamentarian.

It was the first time O Canada had been sung at a public function during the visit which began at Wolfe's Cove, Quebec City, Sunday morning.

Asked afterwards if he had been aware of this, Mr. Bellmare said only, "I assure you I sang it with pride."

As minister of industry commerce, Mr. Bellemare is responsible for attracting industry and investment to Quebec.

ANTHEM BOOED

Later in the day President de Gaulle himself called once for the singing of "O Canada." And it was played by the Montreal firemen's band at the president's arrival at Montreal city hall.

Premier Daniel Johnson's lips could be seen moving vigorously, shaping the words, but the words themselves were drowned by the boos of the demonstrators.

The boos were for the Canadian anthem, not for Mr. Johnson, who was vigorously cheered when President de Gaulle mentioned the progress toward ever closer collaboration between Frenchmen of Canada and those of France, toward which he was working with "my friend Johnson."

SECOND CITY

President de Gaulle told the Montrealers their city was a model city and a radiant city but still was lacking in one way.

In view of its French past and traditions, "Why," he asked, "would it not be the second French city of the world."

He was touching a tender nerve among French-Canadian nationalists.

Montreal is often called the second French city in the world, one of the basis of the number of its French-speaking population. But Englsih remains in many areas of life the dominant language.

The reference got a tumultuous response, and suggested that the president of France was thoroughly in touch with the finer points of Quebec nationalist rhetoric.

He has been telling Quebeckers all through his visit, that they would be surprised to know how closely all of France sees, knows and hears what is going on here.

Sluggish Kidneys May Bring Restless Nights

If you "fight the pillow", toss and turn all through the night and don't really know why — perhaps here's news and help for you! One cause of such restlessness may be traced to sluggish kidney action. Urinary irritation and bladder discomfort may follow. The result can be backache and restless nights. This is when Dodd's Kidney Pills can help bring relief. Dodd's stimulate kidney action, helps relieve the irritated condition that causes the backache. Take Dodd's, and see if you don't feel better, rest better. Used successfully by millions for over 70 years. New large size saves money.

Advt.

FIRST CALL with Ben Wicks

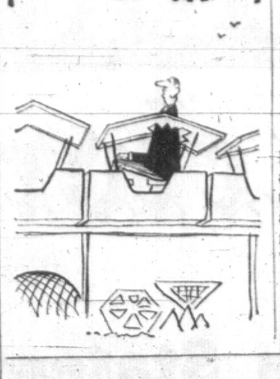

. . . PRESS

Continued from Page 1

Combat wonders whether it was really helpful, "if it is not crazily dangerous, to go with this aplomb before the separatist minority of Quebec, to give them such tokens, such a guarantee rather than to play a part in the harmonious development of Canada."

The Times says de Gaulle "has descended from statesmanship to mischief-making" by encouraging separatists.

"Pompously and deliberately, he is encouraging separatism on his tour through Quebec province by his political innuendoes and by his overemphasis on the region's Gallic origins," the newspaper says in an editorial. "He is ruthlessly exacerbating an already enormously difficult problem for the government of Canada."

The paper says the French president "is taking another oblique slap not only at English-speaking Canadians but also at Great Britain, which he would like to detach completely from the Western Hemisphere."

Another Paris newspaper, L'Aurore, also warns against the effect de Gaulle might have on the separatist cause.

ENCOURAGES SEPARATISM

The newspaper says that by entering Canada through Quebec, "he could be accused of fomenting a conflict, but he is not worried that his arrival is provoking, at the very least, an enormous hullabaloo."

"The arrival of the general has exacerbated the secular antagonism between the French and the English, between the 'centralists' in Ottawa and the 'particularists' in Quebec," L'Aurore says.

In London, The Sun says in a front-page story: "The tone of the French president's speech caused fears in Ottawa that it would encourage separatist demands for French-speaking Quebec province to secede from Canada."

The London Times says the federal government has been made to play second fiddle to Quebec.

"It almost seems as if the administration of Mr. Johnson, the provincial prime minister, has determind by one means or another to curb all efforts by Ottawa to make an impression, especially on the large numbers of foreign pressmen."

Two other French newspapers hail de Gaulle's reception in Quebec as a triumph. Le Figaro refers to "exceptional enthusiasm" given the French president while Le Parisien calls it a "triumphal welcome."

L'Aurore says in an editorial that from all available evidence it is not the British hegemony in Canada which preoccupies de Gaulle.

"What worries him above all —he says and repeats—is the American hegemony. It is his phobia."

L'Aurore questions whether the French-speaking Canadians share his phobia about the U.S. and finds it unlikely.

Warren Allmand, Liberal MP for the Montreal riding of Notre-Dame-de-Grace, said today he has asked External Affairs Minister Martin to cancel the remainder of French President Charles de Gaulle's visit to Canada "and have him and his party leave Canada immediately."

Mr. Allmad said in an interview that he made the request of Mr. Martin "by urgent message."

President de Gaulle had made remarks which were "disrespectful, insulting and an effrontery to the Canadian government and the Canadian people."

Mr. Allmand said Gen. de Gaulle is here as a guest and "he should respect the Canadian government and the Canadian people."

Pierre Bourgault, leader of the separatist party, le Rassemblement pour l'Independence Nationale, said he found Gen. de Gaulle's speech surprising.

HISTORIC PILGRIMAGE

Pope Receives Warm Greeting

ISTANBUL (UPI)—A smiling Pope Paul IV arrived today on a peace pilgrimage to this city that was ancient Constantinople and received a surprise airport greeting from Athenogoras, the white-bearded patriarch of the Eastern Orhtodox Church.

The leaders of the two major churches of Christemdom which have been separated for 900 years exchanged a warm greeting and handclasp under the blazing sun that brought temperatures into the high 80s. Their meeting had not been scheduled until tonight.

It was their first face-to-face meeting since their "kiss of peace" on the Mount of Olives in the Holy Land in January, 1964. Since then the two churchmen have been working to bring the Orthodox and Roman Catholics closer together.

About 200 persons on the observation platform applauded when the pontiff, clad in his white robes, white skullcap and with a short red, ermine trimmed cape over his shoulders stepped from his jetliner. He was obviously uncomfortable in the sweltering heat.

21-GUN SALUTE

President Cevdet Sunay and other Turkish officials also were present. The pontiff was given a 21-gun salute, but Turkey is 99 per cent Moslem and the nation has shown no public enthusiasm for the papal pilgrimage. Government leaders have said he came simply as a tourist and have played down the meeting with Athenagoras that would help heal the 900-year-old shism of the two branches of Catholicism.

In an arrival speech the pontiff stressed the friendship and esteem the Catholic Church feels toward the Turkish people and expressed his pleasure at visiting for the ficst time "a country justly celebrated for its natural beauties and artistic treasures."

He voiced sympathy for the earthquake that struck Turkey Saturday.

The trip to Turkey is the pope's fifth outside Italy in his four-year reign.

CJVI
Doug Short
Dial 900

ONE-DAY EXCURSION

Cruise Through the Scenic San Juan Islands
Spend a Delightful Day Aboard
Continuous Meal Service — Take Your Camera

Daily June 16 Through September 30

Lv. Victoria Coach Lines	10:15 a.m.
Lv. Sidney Washington State Ferries	11:25 a.m.
Ar. Sidney Washington State Ferries	4:45 p.m.
Ar. Victoria Coach Lines	6:00 p.m.

Adults $5.45, Children $2.75.
(Ferry Fares only—Excursion—Adults $4.00, Children $2.00)
Regular Service — From Sidney — Ample Space
DAILY 11:25 a.m., 5:15 p.m.

BLANEY'S TRAVEL SERVICE LTD.
920 DOUGLAS STREET 382-7254

Kent's PRESENTS A
Manufacturer's CLEARANCE
OF
ELECTROHOME STEREO HI-FI COMBINATIONS
SAVE UP TO $80.00

CARAVAN S 150
STEREO HI-FI

CARAVAN and MANDALAY
S150 SERIES

Handcrafted fully transistorized chassis, FM stereo indicator light, distortion free FM reception, remote and satellite speaker jacks, 2 large co-ax speakers, handcrafted acoustically designed cabinets by DEILCRAFT, Garrard changer. "Mandalay" in Midnight Oak. "Caravan" in Natural Walnut. SPECIAL $298.00

Many Other 1967 Models at Greatly Reduced Prices!

LIBERAL TRADES — EASY TERMS

PARK FREE IN THE VIEW STREET PARKADE — Use our Rear Entrance through to Fort.

see our BARGAIN RECORD TABLE, LP and STEREO. Assorted recordings—values to $5.20. YOUR CHOICE .... 99¢

CLOSED ALL DAY MONDAYS — OPEN FRIDAYS 'TIL 9 P.M.
HEADQUARTERS FOR ELECTROHOME, PHILIPS, ZENITH and RCA

Established 1862
742 FORT ST.
383-7104
Featuring Victoria's Largest Selection of Recorded Music

Kent's

WEATHER SYNOPSIS

Extensive fog and some drizzle were reported along the B.C. outer coast overnight .The rest of the province was essentially clear.

A disturbance moving eastward through Alaska will spread cloud and showers to extreme northern B.C. this evening. Otherwise conditions over the rest of the province will remain sunny and warm Wednesday. The fog in coastal areas will persist again tonight.

DOMINION PUBLIC WEATHER OFFICE 9 A.M. FORECASTS

Valid Until Midnight Wednesday

Victoria — Sunny Wednesday. Little change in temperature. Winds southwest 15. Low tonight and high Wednesday, 53 and 68.

Vancouver, Georgia Strait — Sunny Wednesday except for morning cloudiness. Little change in temperature. Winds light. Low tonight and high Wednesday at Vancouver, 52 and 75; Nanaimo, 50 and 80.

West Coast — Mostly cloudy Wednesday. Fog patches and occasional drizzle in morning. Little change in temperature. Winds light. Low tonight and high Wednesday at Tofino, 52 and 65.

TEMPERATURES

Yesterday	Min.	Max.	Prec.
Victoria	50	68	--
Normal	53	68	--
One Year Ago			
Victoria	51	69	--
Across the Continent			
St. John's	64	80	.01
Halifax	59	67	--
Montreal	66	84	Trace
Ottawa	61	86	.91
Toronto	60	85	--
Port Arthur	54	76	.01
Winnipeg	60	79	--
Regina	58	72	Trace
Saskatoon	49	88	.15
Medicine Hat	47	91	.02
Lethbridge	49	91	--
Calgary	37	78	--
Edmonton	33	61	.01
Kamloops	56	86	--
Penticton	63	92	--
Vancouver	53	75	--
Nanaimo	52	80	--
Kimberley	59	92	--
New Westminster	56	74	--
Prince Rupert	51	62	--
Prince George	40	71	--
Fort St. John	43	61	--
Whitehorse	53	73	Trace
Seattle	54	79	--
Portland	56	83	--
Chicago	61	86	--
San Francisco	53	68	--
Los Angeles	65	78	--

World temperatures (based on observations taken at midnight PDT): London 63, Paris 64, Rome 73, Stockholm 59, Moscow 57, Madrid 77, Tokyo 82.

U.S. weather (high and low temperatures for Monday): Anchorage, 73, 57; Las Vegas, 106, 81; Phoenix, 107, 85; Washington, 93, 75; Honolulu, 88, 76; Miami, 86, 80.

CITY'S WEATHER RECORD

Sunshine, July	279.1 hrs.
Last July	204.4 hrs.
Normal (30 years)	259.6 hrs.
Sunshine, 1967	1,256.4 hrs.
Last year	1,258.7 hrs.
Normal (30 years)	1,334.9 hrs.
Precip., July	.21 ins.
Last July	1.35 ins.
Normal (30 years)	.45 ins.
Precip., 1967	16.58 ins.
Last year	11.32 ins.
Normal (30 years)	13.47 ins.

Sunrsie, Sunset Wednesday
(Pacific Standard Time)
Sunrise ... 4:39 Sunset ... 20:00

TIDES AT VICTORIA
(Pacific Standard Time)

	Time H.M.	Ht. Ft.	Time H.M.	Ht. Ft.	Time H.M.	Ht. Ft.	Time H.M.	Ht. Ft.
25	03.40	7.8	11.15	2.5	19.10	8.1		
26	00.25	6.6	04.25	7.0	11.40	3.3	19.15	8.2
27	01.55	6.0	05.25	6.3	12.00	4.2	19.35	8.3
28	03.05	5.2	06.55	5.6	11.55	5.0	19.55	8.3
29	04.05	4.3	20.00	8.3				
30	04.45	3.5	20.10	8.3				
31	05.20	2.8	20.10	8.5				

TIDES AT FULFORD HARBOUR
(Pacific Standard Time)

	Time H.M.	Ht. Ft.	Time H.M.	Ht. Ft.	Time H.M.	Ht. Ft.	Time H.M.	Ht. Ft.
25	02.05	7.8	06.00	8.7	13.00	2.8	20.45	10.6
26	03.00	7.1	06.55	8.0	13.30	3.8	21.05	10.5
27	03.55	6.3	08.25	7.5	14.05	5.0	21.25	10.4
28	04.30	5.5	10.10	7.3	14.40	6.2	21.50	10.3
29	05.10	4.8	12.25	7.6	15.00	7.4	22.00	10.1
30	05.50	4.1	22.20	10.0				
31	06.25	3.4	16.10	9.4	17.55	9.3	22.35	10.0

The Corporation of the District of Saanich

ZONING BY-LAW

NOTICE OF PUBLIC HEARING

NOTICE is hereby given that all persons who deem themselves affected by the following proposed by-laws will be afforded an opportunity to be heard before the Municipal Council on the matters contained therein at a Public Hearing to be held in the Council Chamber, Municipal Hall, 770 Vernon Avenue, on MONDAY, July 31st, 1967, commencing at 7:30 p.m.

(a) "Zoning By-law, 1967, Amendment By-law, 1967, No. 22"—to rezone the South Part of Lot 7 and the North Part of Lot 8, Block G, Section 63, Victoria District, Plan 255A, 3420 and 3430 Quadra Street, for medium density apartment use.

(b) "Zoning By-law, 1967, Amendment By-law, 1967, No. 23"—to rezone the East and West Parts of Lots 3 and 4, Plan 6406, Lot 3, Plan 14747 and the South 50 feet of Lot D, Plan 402E, all in Sections 38 and 39, Victoria District, bounded by Cedar Hill Cross Road, Richmond Road and Kingsberry Crescent, for medium density apartment use.

(c) "Zoning By-law, 1967, Amendment By-law, 1967, No. 24"—to rezone Lots 3, 4, 5, and 6, the Centre Part of Parcel A of Lots 4 and 7, and Parcel 1 of Parcel A of Lots 4 and 7, all in Section 63, Victoria District, Plan 1628, Southwest corner of Quadra and Inverness Streets, for private hospital use.

(d) "Zoning By-law, 1967, Amendment By-law, 1967, No. 25"—to rezone Lot 1, Section 9, Lake District, Plan 2803, 4520 West Saanich Road, for auction use.

(e) "Zoning By-law, 1967, Amendment By-law, 1967, No. 26"—to rezone Lots 22, 23 and 63, and the East Parts of Lots 21, 24 and 62, Plan 452, Parcel B, Block A, Plan 452A, the Remainder of Lot 11, Plan 332 and Lot A, Plan 18473, all in Section 38, Victoria District, bounded by Pear and Poplar Streets, to Zone Area H-3 (Shopping Centre).

(f) "Zoning By-law, 1967, Amendment By-law, 1967, No. 27"—to provide for Family Day Care Centres as a permitted use in all Residential Zones.

(g) "Zoning By-law, 1967, Amendment By-law, 1967, No. 28"—to revise the boundaries of present Residential Zones.

A copy of the proposed by-laws may be inspected at the Municipal Hall, 770 Vernon Avenue, between the hours of nine o'clock a.m. and twelve o'clock noon and one o'clock p.m. and five o'clock p.m. on any weekday except Saturday or Statutory holidays.

"G. HAYWARD"
Municipal Clerk.

FULL TORONTO TRADING

TORONTO CLOSING STOCKS
Distributed by CP
Toronto Stock Exchange—July 25

Complete tabulation of Tuesday transactions. Quotations in cents unless marked $. z—Odd lot, xd—Ex-dividend, xr—Ex-rights, xw—Ex-warrants. Net change is from previous board-lot closing sale.

INDUSTRIALS

A—B

Stock	Sales	High	Low	Close	Net Ch'ge
Abitibi	4290	$9⅞	9¾	9⅞	⅛
Acklands	820	$10½	10¼	10¼	— ⅝
Acklands p	z5	$23	23	23	
Alta Gas T	715	$38⅝	38¼	38⅝	+ ⅛
Alta Gas p	55	$90	90	90	+ ½
Alta Gas w	140	855	855	855	— 5
Algo Cent	514	$7⅞	7⅝	7⅞	
Algoma St	1296	$24⅜	24	24	— ⅜
Algonquin	200	75	75	75	—10
Alcan	7450	$30⅜	29⅞	30⅛	— ⅛
Alcan pr	1125	$39	38	38	— ½
Alumin 2p	1115	$43½	42⅞	43½	+ ½
Anglo-cn	300	$9	9	9	— ¼
Anglo-c pr	z100	$18¾	18½	18½	
Ang CT 4½	25	$38½	38½	38½	— ¼

Stock	Sales	High	Low	Close	Net Ch'ge
Montex	600	200	185	200	+10
Montex pr	100	$6⅝	6⅝	6⅝	
Mont Loco	z40	$15⅝	15⅝	15⅝	
Moore	3295	$32	31¼	31½	— ⅜
Morse B	125	$24⅝	24⅝	24⅝	+ ⅛
Murphy	450	$7	6⅞	6⅞	— ⅛
Mrphy Pr	375	$25¼	25¼	25¼	[illegible]
Nt Contain	4575	$7¼	7⅛	7⅛	
Nt Contn w	900	300	290	300	
Nat Drug	125	$10½	10½	10½	
Nat Groc p	100	$26½	26⅛	26⅛	— ⅛
Nat Trust	z25	$17⅞	17⅞	17⅞	
NB Tel	z16	$15¼	15	15	
Niag Struc	z25	$24	24	24	
Noranda	3838	$55¾	54¾	55⅛	
Nor Ctl G	2720	$11⅛	11	11	— ¼
Nor Phone	100	$8	8	8	
NW Util p	z10	$73	73	73	
NS L P	650	$9½	9½	9½	— ⅛

O—S

Stock	Sales	High	Low	Close	Net Ch'ge
Ocean Cm	100	$18¼	18¼	18¼	— ¼
Ogilvie	467	$12⅞	12¾	12⅞	— ⅛
Oshawa A	1258	$45⅞	44½	44½	—1½
Pac Pete	4978	$17½	17¼	17¼	— ⅛
Pac Pete w	20	475	475	475	—30
Peel Elder	z50	$11	11	11	
Pembina	5700	$14⅞	14⅝	14⅞	+ ⅜
Phillips Cb	50	$54½	54½	54½	
Pow Corp	1220	$10⅛	10	10⅛	+ ⅛
Prem Iron	7800	190	170	180	+10
Price Com	1915	$12¼	11⅞	11⅞	— ¼

Stock	Sales	High	Low	Close	Net Ch'ge
Man Bar	2620	25	24	24	— 1
Marchant	700	130	130	130	
Martin	1500	21	21	21	
Mattgmi	3075	$14¼	14	14¼	+ ¼
Mc Adam	3000	42	42	42	
Mc Intyre	300	$83½	83½	83½	—1½
MWat	20000	48½	45	45	— 4
Mentor	2000	60	60	60	
Merril	14100	115	110	113	+ 3
Meta	3000	9	9	9	+ ½
Midri	130270	177	163	170	— 1
[illegible] Ore	12500	11½	10½	11½	+ ½
Mt Wrt	12500	32½	31	31	— 1
Multi-Mi	2200	144	142	144	+ 3
N Exp	45700	11	9	10	
New Ath	z250	18	18	18	
New Bid	500	4	4	4	
New Cal	500	26	26	26	— 1
Newconx	2125	595	565	595	+35
N Goldvue	1000	5	5	5	
N Harri	18500	19	16	18	+ 3
N Hosco	5200	182	176	178	— 2
N Impri	37550	335	305	325	+15
Newlund	2000	15	15	15	— 1
N Kelore	720	7	7	7	+ ½
Newlund	2000	15	15	15	— 1
N Mylama	2000	19	18	18	— 1
N Que Ragl	1200	530	510	530	+10
N Sen	44088	37½	35	35½	—2½
Nick Rim	7000	13½	13	13	
Nrbask	14440	66	64	65	
Norbeau	1000	29	29	29	+ 1

Complete Stocks Vancouver Today

By The Canadian Press
Vancouver Stock Exchange—July 25

Complete tabulation of today's transactions. Quotations in cents unless marked $. Net change is from previous board-lot closing sale.

Stock	Sales	High	Low	Close	Net Ch'ge
Industrials					
BC Forest	200	$19¼	19¼	19¼	
Cdn Aviation	100	$11¼	11¼	11¼	+ ¼
Cominco	100	$29¾	29¾	29¾	+ ¼
Doman	1000	400	400	400	
Fundy	200	$7⅜	7¼	7¼	— ⅛
F'st Nat Mtg	1400	300	300	300	
Gill	200	$8¾	8¾	8¾	— ⅛
Inland	100	$11⅝	11⅝	11⅝	
Int Brew	100	$9¾	9¾	9¾	
Johnston	1350	$8⅛	8⅛	8⅛	
Loblaw B	100	$7¾	7¾	7¾	
Macmillan	165	$28	28	28	— ⅜
Neon	400	$6½	6½	6½	+ ⅛
Okan H	9645	375	335	360	+25
Pac Cst Trm	175	$18	18	18	
Pac Pete	300	$17⅝	17⅝	17⅝	+ ¼

Stock	Sales	High	Low	Close	Net Ch'ge
Cont Con	34300	10	9	10	+1
Cont Pot	1500	17	17	17	
Cop Ridge	2500	34	33½	33½	
Cop Soo	3500	12½	12	12	— ½
Cowichan	1000	22	22	22	—1
Croydon	1700	33	33	33	+1
Cumont	3000	21	21	21	—2
Crown Sil	8500	8	6½	6½	— ½
Coronet	2800	106	100	100	
Dolly Var	29550	54	50	53	+1
Dynasty	3000	750	730	740	+10
Earlcrest	5500	15½	15	15	— ½
Galaxy	10000	22	21½	21½	—1½
Gemex	8000	9½	9	9	— ½
General	500	12	12	12	
Giant Masc	287	125	125	125	+3
Grandue	225	505	505	505	—5
Granisle	1000	600	600	600	—15
Highmont	800	320	310	320	
Highbell	100	$10	10	10	+5
Hogan	1000	23	23	23	—2
Homestk	24100	29	26	27	—2
Hurley	1500	9	9	9	—1
Jericho	6500	9	8½	9	— ½
Jersey	10000	35	34	34	
Kamloops	18957	9½	8	9	+1

Stock	Sales	High	Low	Close	Net Ch'ge
Canusa	1000	35	35	35	+3
Capri	4000	27	27	27	
Carib Bell	1000	65	62	62	—8
Carib Gold	500	22	22	22	
Casc Moly	3100	108	105	105	—2
Casino	2000	49	49	49	—1
Chataway	500	22	22	22	+1
Coast Sil	4600	40	40	40	
Con Skeena	2000	47	45½	45½	— ½
Con Vantor	11900	42	41	41	

Stock	Sales	High	Low	Close	Net Ch'ge
Van Metal	34500	25	23	23	
Ventures	4000	48	47	48	+1
W Cst Res	19200	88	85	87	—1
W Beaver	11500	6	5	6	+1
W Ex	17000	34	32	34	+2
W Mines	3800	210	205	210	+5
Yukon	2200	40	40	40	—1

Total sales: 1,114,406

TODAY'S GRAIN PRICES

WINNIPEG (CP)—Flax and barley drew most of the moderately active trade on the Winnipeg Grain Exchange today.

Flax prices declined in response to reports that recent showers over the prairies were more extensive than first indicated, as well as a report that Saskatchewan crops could still recover from the current drought if rain arives soon.

Rapeseed held to a narrow range.

Oats trade was light and domestic.

	High	Low	Close
Flax			
Jly	348¼	338½	348¼
Oct	354	342½	353½
Dec	352	341¼	352
May	358½	349	358½
Rapeseed			
Nov	270½	268¼	270½
Jan	268½	266½	268½
Mar	267	266⅝	267
Oats			
Jly	92⅞	92¾	92⅞
Oct			93¾
Dc			92⅜
May			93
Barley			
Jly	131⅞	131⅜	131¾
Oct	133⅝	133¼	133⅝
Dec			132½
May			133½
Rye			
Jly	138½	137⅜	138½
Oct	141⅝	140¼	141⅝
Dec	141⅛	139⅞	141
May	145⅝	144⅝	145⅝

CHICAGO (AP)—Soybean and grain futures on the board of trade were mixed through most of today in cautious trading, but wheat strengthened near the close.

Close for wheat prices advanced about one cent after relatively light cautious trading.

Corn was near the previous close, with a little upward movement in the September contract.

	Open	High	Low	Close
Wheat—				
September	154	155⅛	153¼	154¾
December	161	161¾	159⅞	161⅝
March	165⅞	166⅞	164⅞	166⅝
May	167	---	---	168½
Rye—				
September	126¼	126½	125¼	126¼
December	131¾	132	130¾	141⅝
March	134¾	135¼	133½	135
May	136¾	---	----	137¼
Corn—				
September	124	125	123⅞	125
December	122	122¼	121⅜	122
March	126½	126⅞	125⅜	126⅜
May	---	168⅛	166¼	129⅜
Oats—				
September	---	68¼	67¾	68¼
December	70¼	70⅜	69⅝	70⅜
May	70½	72½	72	72½
Soya Beans—				
August	276	276¼	275	275⅝
September	270¼	270⅝	269⅝	270⅝
November	268⅝	268½	267⅞	268¼

Closing Averages

NEW YORK (Dow Jones)

30 Industrials ....901.29, off 3.24
20 Rails ....271.45, off 0.44
15 Utilities ....182.92, up 0.35
65 Stocks ....331.33, off 0.68
3 p.m. shares: 9,890,000

TORONTO

77 Industrials ....168.48, up 0.07
6 Golds ....166.06, off 0.33
16 Base metals ...101.01, up 0.27
9 Western oils ...194.91, off 3.11
Shares: 3,563,000

TOP TRADERS

MOST ACTIVE TORONTO STOCKS
By The Canadian Press

Stock	Sales	High	Low	Close	Net Ch'ge
INDUSTRIALS					
Un Gas	1652	$15	14⅞	15	— ⅛
Bank Mtl	12105	$13¼	12⅞	12⅞	
Rank Org	10595	$6⅞	6½	6⅞	
Revenue	9525	$12¼	11¼	12¼	+ ⅝
Cdn Brew	8725	$7½	7⅜	7½	
MINES					
PCE Ex	454844	138	120	135	+17
Grandry	278150	68	61	66	+6
D'Eldon	277316	224	200	222	+7
Pax Int	169400	16	12	16	+3
Midrim	130270	177	163	170	—1
OILS					
Cent Del	66832	$18¼	16⅝	18	+ ⅝
C Homest	47989	320	286	320	+33
Place G	22800	247	230	247	+9
Calvert	12300	24½	24	24	
N Davies	12000	19½	18½	18½	+ ½

NEW YORK

	Close		Close
Allied Chem	39	KC Sou Ind	49½
Alcoa	84⅛	Kennecott	48⅝
Am Can	57	L&N	98⅝
Am Motors	13⅝	Lockheed	68⅝
Am T&T	52⅝	Minn MM	79⅝
Am Tobacco	34¼	NY Central	83¼
Anaconda	48⅝	Niag M Pwr	21
Atchison Top	30⅜	Norflk West	107⅝
Am Elec Pwr	37⅝	North Pacific	64¼
Bethlhm Stl	33⅝	Owens Ill	54½
Boeing	13	Pac Gas El	34⅛
Burroughs	39⅝	Panh PL	35½
CPR	70	Penn RR	69⅛
C&O RR	67⅝	Peoples Gas	34
Chgo & NW	158¼	Phila Elec	32⅝
Chrysler	47	Phillips Pete	66
Cleve Elec	39	Proct Gamble	94
Colmbia Gas	26⅞	Public Svc	34⅛
Cwealth Edis	49½	Radio Corp	53¼
Con Edison	34¼	Republic Stl	47¼
Con N Gas	28⅝	Royal Dutch	38⅝
Del & Hudson	33½	St Lou SF	48⅝
Detroit Edis	29½	Seabd AL	64⅞
Dgls Aircraft	52⅝	Sears Roebck	58⅝
Dow Chem	78⅛	Socony	43¼
Du Pont	153½	South Cal Ed	39⅛
East Kodak	131⅝	Southern Pac	33⅞
		Southern RR	58⅛

UNLISTED, MUTUALS, BONDS

MONDAY

TORONTO	Bid	Asked
Allied Tele	5	9
Astrabrun	8	10
Barbi Lake	3	5
Bracemac	16	18
Bordun	17	20
Brown McD	20	23
Comstock K	6	8
Comm Nickel	30	35

	Bid	Asked
Rainbow	9	12
Silver Lee	112	120
South Seas	135	137
Stellako	41	44
Venus	82	85
Vimy	4	5
Wingdam	6	8
Westland	350	360
MUTUAL FUNDS		
All Cdn Comp	792	866
All Cdn Div	986	1078

	Bid	Asked
BC Moly 5¾	91½	93
BC Moly wts	..	6⅛
Cunningham Dr	10½	11
Inspiration pfd	21⅝	22¼
Madill pfd	9	9¼
Oka Heli 2 pfd	9⅛	10½
Oka Heli wts	50	..
Pac Leas com	21	..
Pac Leas pfd	26	..
PWA 7 76	255	263
PWA 7 82	125	127

MARKET SUMMARIES

Atlas Paces Mines Group

Atlas rose .25 to $3.35 to lead the mining section in pre-noon trading on the Vancouver Stock Exchange today.

Dynasty put on .15 to $7.45, Silver Titan was .19 better at $1.59 and Merritt gained .02 to .36 on 53,000 shares.

However, Lornex lost .25 to $5.60, and Cariboo-Bell dipped .08 to .62.

Heaviest trader was Buttle Lake which churned through 137,000 shares to remain unchanged at .64.

In the industrials, Okanagan Helicopters was up .35 to $3.70.

AT TORONTO prices moved up after three days of declines in moderate trading.

Oshawa A and Du Pont lost one each to 45 and 30, Jefferson Lake ⅝ to 41⅞ and Versafood ⅛ to 8⅛.

Canada Malting rose 1½ to 23 on 1,110 shares.

Levy Industries lost ⅜ to 23⅞. The company recently reported higher six-month earnings. Tip Top Tailors rose ½ to 22½. Tip Top announced it proposes to purchase several of its associated companies for $7,000,000.

Pipe Pioneer rose 1⅛ to 26¾ and CPR 1¼ to 70¾.

In base metals, Inco gained 1 to 108, Steep Rock 25 cents to 6.25, Mattagami ¼ to 14¼, and Silverfields 15 cents to 4.45.

Western oils declined with Canadian Superior off 1¾ to 43, Great Canadian Oil Sands ⅞ to 15⅛, Scurry-Rainbow ⅝ to 43 7-8 and Banff ⅝ to 16½.

AT NEW YORK gains continued to outnumber losers.

Eastman Kodak, down about two, continued to react to lower earnings. Du Pont slipped nearly a point. McDonnell Douglas rebounded more than three points on a forecast of an earnings turnabout. Schenley dropped six points as the merger with Lorillard became doubtful. Lorillard declined about two.

AT MONTREAL the market failed to hold onto morning gains and the composite index was almost unchanged today.

International Nickel climbed one point to 108¼ and Noranda ⅝ to 55⅝. CPR and Cominco each advanced ½ to 70 and 29¾, reespectively and Hollinger ⅜ to 26. Two banks—Canadian Imperial Commerce and Montreal—each added ¼ at 68¼ and 13, respectively.

Falconbridge Nickel lost a full point to 89¾ and Du Pont, Nova Scotia Light and Rio Algom ½ each to 30, 9½ and 34¾, respectively.

AT LONDON equities steadied after opening on the stock market today in response to the generally deflationary attitude of Monday's economic debate in Parliament.

Dollar stocks usually eased.

International Nickel was among a few Canadian issues to harden. Canadian banks lacked interest.

Losses were recorded in oils. Gold shares gave further ground but coppers firmed. Australian mines eased.

'64 Chrysler Imperial
Imaculate 4-door hardtop. Fully power equipped.
Offers — 384-5580

FIRE
Insurance Is Our Business, Not A Sideline
HARBORD INSURANCE LTD.

Shell Canada Appointments

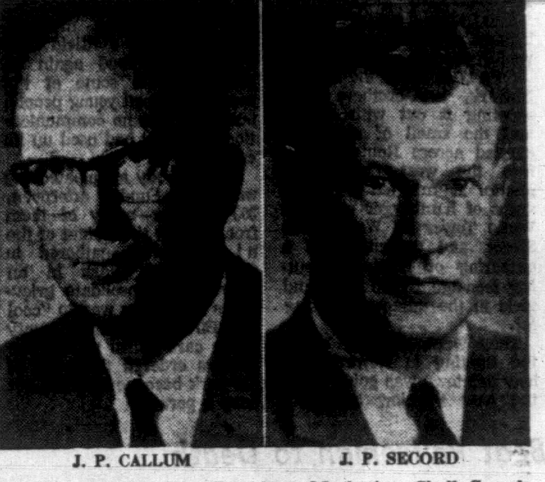

J. P. CALLUM　　J. P. SECORD

C. F. Williams, Vice President, Marketing, Shell Canada Limited, announces some senior management appointments and a consolidation of the company's marketing organization in Western Canada.

J. P. Callum, formerly Central Division Manager, has been appointed General Manager, Marketing, Head Office, Toronto.

J. P. Secord, formerly Western Division Manager, has been named Manager of the newly-formed Western Marketing Region with headquarters in Vancouver. The Region extends from the Lakehead to the West Coast. The move is part of a company-wide program of the Marketing Department to improve its effectiveness and competitive position. J. L. Hayes, formerly Pacific Division Manager, moves to Toronto to become Manager of the Central Marketing Region.

Soviets Ready Bids for Major Hydro Equipment

LENINGRAD (AP-CP)—Leningrad firms are finishing work on submitting bids to supply three 265-000-kilowatt electrical generators for British Columbia's Portage Mountain power station, the Soviet news agency Tass has reported.

Dr. Gordon Shrum, a co-chairman of B.C. Hydro, invited the Soviets to bid on equipment needed for the project while he was touring the Soviet Union in 1964.

The U.S. reecntly decided to refuse to let Soviet firms bid on new generators needed for the Grand Coulee Dam in Washington State. Western observers here say the Soviet Union is trying to use experience gained in building some of the world's largest hydro-electric power projects to earn some badly-needed foreign currency.

A B.C. Hydro spokesman said a Russian company has obtained tender specifications for three generator-turbines at the Portage Mountain dam, for generator units six, seven and eight. In 1964, the Mitsubishi Company of Japan was awarded a $5,100,000 contract for the first five turbines and the following year, Canadian General Electric Co. Ltd. was awarded a $7,600,000 contract for five matching generators.

Japanese Develop Cigarette Filter

TOKYO (Reuters)—The Japan Monopoly Corporation, which controls the country's tobacco production, says a cigarette filter it is developing absorbed 45 per cent of the tars and nicotine in cigarettes.

Acetate filters now being used in the corporation's filter cigarettes removed only 30 per cent of the tar and nicotine, a spokesman said.

He said the filter is made of a "highly polymerized compound" and could remove cancer-inducing agents without losing the original flavor of the tobacco.

Modern OFFICE SPACE For Lease
Approximately 900 sq. ft. modern office space in The Professional Centre, 1106 Cook Street.
For Information Call 382-9282
D.M.D.

'One of the finest Canadian whiskies this country has ever tasted'—by Gilbey's
This advertisement is not published or displayed by the Liquor Control Board or by the Government of British Columbia

British Columbia Hydro and Power Authority
5½% Parity Development Bonds
We recommend the new issue to all who have savings available for investment. Features of these Bonds are:
Unconditional Guarantee — by the Province of British Columbia as to principal and interest
Redeemable — at face value at any time
Interest — 5½% per annum, payable quarterly to maturity August 15, 1972
Denominations — $100, $500, $1,000, $5,000 and $10,000
Price: 100 to yield 5.50%
Place your order with us by letter or telephone
612 View Street, Victoria, Telephone: 382-4261
Wood Gundy Securities Limited

FOUR-PASSENGER APACHES

Airwest Applies for Duncan Run

DUNCAN — Airwest Airline of Vancouver has applied to the Department of Transport for a licence to operate a scheduled run between Duncan and the mainland.

Company spokesman Ralph Leeman said in Vancouver Monday a decision is expected in a few weeks.

Meantime Airwest has tried out twin-engine Apache on Duncan airstrip and found it suitable.

The Apache can carry four passengers.

Duncan Flying Club president Roy Teasdale hopes to get a grant to finance extension of the runway.

Extension of the strip from the present 1,800 feet to 2,400 feet would cost $10,000.

"As the airstrip was completed in centennial year it should be eligible for a senior government grant," Mr. Teasdale said.

He hopes the provincial highways department will reduce the extension cost by repeating the assistance given when the present strip was cleared and levelled.

If the airstrip achieves department certification flying training can be undertaken locally instead of student pilots having to be taken to Victoria.

Ex-Councillor To Try Comeback

NORTH COWICHAN — Bill Bowles hopes to make it back to North Cowichan council.

He announced Monday his candidacy for the December elections.

A retired Chemainus shoe store proprietor, Mr. Bowles served a two-year term on council in 1960-61.

He is government representative on Chemainus hospital board and has acted as chairman of local Red Cross fund campaigns and Chemainus' Dominion Day celebrations.

There will be at least one new face on council in December.

Coun. Reg Clegg said Monday he will retire at the end of the year.

Chairman of the finance committee, Coun. Clegg will have competed eight unbroken years on council.

A retired farmer living at Westholme, he has represented the interests of the north end of the municipality.

This advertisement is not published or displayed by the Liquor Control Board or by the Government of British Columbia

PARK OPENING MONDAY

'Unorganized Area Shows Rest of Cowichan Valley'

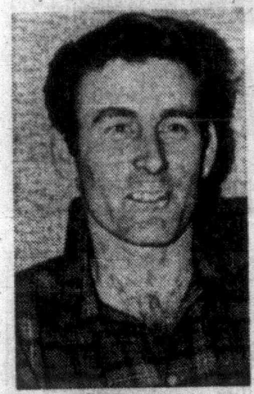

QUAIFE
... "really gratifying"

DUNCAN — Bright Angel Park will be officially opened and dedicated at 6:30 p.m. Monday.

The dedication will be performed by Mrs. Jack Fleetwood, Cowichan Station whose husband donated the original five acres of land in 1958.

The 28-acre park is the centennial project of South Cowichan Recreation Commission.

Park land lies on either side of the Koksilah River about six miles south of Duncan.

Last stage of the project before the opening is building a 185-foot span suspension bridge.

Chairman of the bridge building program is Jim Quaife who said his crew has been doing some "death defying" feats in stringing the bridge.

In the past four weeks four men have put in almost $1,000 worth of volunteer labor — Mr. Quaife, Roland Brown, Harold Myrhe and Bert Kyle.

EVERY NIGHT

Last week they worked every night until dark and three of them each put in 12 hours' work Saturday and Sunday.

Mr. Quaife donated almost 38 hours in his spare time.

"It is really gratifying to see the bridge and the whole park project take shape," he said.

"I think the people of the unorganized area are showing up the rest of the Cowichan Valley."

GOOD RESPONSE

The volunteer band's enthusiasm has evoked generous response.

B.C. Forest Products Ltd. at Crofton has donated over 500 feet of cable and guy wires plus railway steel for the bridge.

Gravel Hill Supplies Ltd. of Cobble Hill gave the volunteers all the cement they needed.

Duncan Ironworks and E. & M. Machinery of Duncan also made contributions.

Already the public is becoming aware of the park.

Mr. Quaife said there were 200 persons at the park Sunday picnicking and swimming in the river, including parties from Alberta and California.

BARBEQUE

The opening festivities will include a salmon barbecue purveyed by Abel Joe and members of the Cowichan Indian Band.

Deputy minister of recreation Dr. David Turner is expected to represent the provincial government.

Henry Dosch, a retired prairie farmer who donated an acre of land to make the bridge project possible, will cut the ribbon to open the bridge.

To mark the dedication, Mrs. Fleetwood will unveil a six-foot cairn and inscribed bronze plaque.

The 65-piece high school band from Tillamook, Oregon, will play.

The band is on a goodwill tour and will also give a concert and precision drill display in downtown Duncan Sunday evening.

OVERNIGHT ENTRIES

DEL MAR

FIRST RACE—$3,000, claiming ($6,250), three-year-old fillies, six furlongs:

Chatibi (H. Hawkenson) 112
Etiwanda Maid (W. Mahorney) 114
Rich Lime (J. Lambert) 114
Whisky Doll (W. Hartack) 114
Rare Quality (A. Pineda) 117
Tulareco (R. Campas) 114
Hemet Milss (F. Robertson) 114
Princess Phyllis (D. Pierce) 117
Batchelor Gal (D. Hall) 117

SECOND RACE — $2,500, claiming ($7,500), two-year-olds, 5½ furlongs:

Tiny's King (J. Lambert) 116
Kingsword (D. Pierce) 116
Petison (R. Campas) 116
Freddie D. P. (A. Pineda) 116
Tie Tac (R. York) 116
Sand Idol (D. Hall) 116
Moaning the Blues (F. Robertson) 116
Speedy Tiny (M. Valenzuela) 116
Native Blue Rules (W. Hartack) 116
Trifler (A. Maese) 116
Brave Host (W. Mahorney) 116
Much Ground (G. Peichoto) 116
King of the Wind (D. Pierce) 116
Aries (R. Meneil) 116
King's Rider (C. Burr) 116
King of Momus (D. Hall) 116

THIRD RACE—$3,000, claiming ($5,000), three-year-olds, six furlongs:

Enchanted Land (W. Hartack) 114
Bombay Lad (W. Harmatz) 114
Corsis (R. Campas) 117
Sir Drag (R. Petty) 114
Land a Prince (D. Pierce) 114
A-Hoxsie (J. Trujillo) 109
A-Turf Delight (J. Trujillo) 109
A—Entry.

FOURTH RACE — $2,700, claiming ($3,600-$4,000), three-year-olds, one mile:

Smoky's Gold (A. Pineda) 114
Black Mood (W. Mahorney) 114
Game Orphan (J. Cariglio) 104
Windy Ree Ree (J. Trujillo) 112
King Henry (H. Hawkenson) 107
Beau's Red Time (R. Campas) 107

FIFTH RACE—$2,500, claiming ($8,000), three-year-olds and up, six furlongs:

Tres Oro's (W. Hartack) 114
Red Tate (J. Trujillo) 106
Bettyman (J. Cariglio) 112
Smilen Jeff (A. Pineda) 114
Freewave (J. Lambert) 114
Jet Patrol (R. Campas) 117
Faithful Ruler (W. Mahorney) 114

SIXTH RACE—$5,000, allowance, three-year-olds, six furlongs:

A-Wild Lark (R. Cespedes) 122
A-Laughing Gull (R. Cespedes) 114
Confederate (R. Campas) 122
B-Saccharin Pappa (W. Mahorney) 114
B-Tres Quinto (W. Mahorney) 114
Fleet Duchess (R. Caballero) 117
Tanfo Gold (J. Lambert) 119
Monti Curragh (M. Solomone) 117
A and B—Entry.

SEVENTH RACE — $4,000, allowance, two-year-olds, 5½ furlongs:

Time to Leave (D. Hall) 119
Pea Jacket (J. Lambert) 119
Mellontoddy (D. Long) 117
Mogul's Gift (R. Campas) 117
Y. So (W. Hartack) 119
A-Busher Babe (M. Valenzuela) 117
Diamond Dip (D. Pierce) 117
Le Grand Chat (M. Solomone) 117
Alpen Dance (A. Pineda) 119
A-Most Mine (M. Valenzuela) 119
A—Entry.

EIGHTH RACE — $6,000, allowance, three-year-olds and up, about 6½ furlongs (on turf):

Old Mose (D. Pierce) 119
Butch O'Hare (A. Valenzuela) 114
Bern Book (A. Pineda) 122
Aqua Vite (W. Mahorney) 117
Prince Foraday (J. Lambert) 122
Fearless Knight (J. Trujillo) 109

NINTH RACE—$2,700, claiming ($2,900-$3,200), three-year-olds and up, one mile (on turf):

Proud American (J. P. Diaz 114
Big Ticket (A. Pineda) 119
Honeyco (H. Hawkenson) 104
Hold Me (R. York) 114
Little Red Man (M. Valenzuela) 114
Giof (R. Caballero) 114
Verry Blue (M. Solomone) 114
Doc's Star (G. Taniguchi) 112
Longstowe (J. Lambert) 112
Perfido (D. Pierce) 112

SELECTIONS

1. Tulareco, Whisky Doll, Rare Quality.
2. Speedy Tiny, Sand Idol, Trifler.
3. Corsis, Land a Prince, Enchanted Land.
4. Smoky's Gold, Beau's Red Time, Black Mood.
5. Jet Patrol, Faithful Ruler, Freewave.
6. Confederate, Fleet Duchess, Wild Lark.
7. Le Grand Chat, Pea Jacket, Time to Leave.
8. Prince Foraday, Bern Book, Old Mose.
9. Big Ticket, Little Red Man, Verry Blue.

ONE BEST—Prince Foraday.

DEADHEAD MARKERS PROVIDED

PORT ALBERNI — Yellow markers are being supplied free to boatmen to mark deadheads floating in the Alberni Canal.

They are being supplied by the Port Alberni Harbour Commission in an effort to reduce the hazard presented by the floating, partly submerged logs.

The commission is also paying $5 for every deadhead towed in on proof of performance.

Tom Barnett, NDP, Comox-Alberni MP, is trying to find out from the department of transport if regulations are adequate.

He said the jurisdiction involves both federal and provincial governments.

Mr. Barnett pointed out that oil pollution of navigable water is punishable under law and the question is "can the federal government enact a similar law concerning deadheads."

MUSIC CAMP UNDER WAY

COURTENAY—A two-week music camp for young B.C. musicians opened here Saturday.

First of its kind, the orchestral training camp is a centennial project of the Junior Symphony Society of Vancouver.

In addition to playing instruments, those attending will have plenty of chance to play games and take part in recreational pursuits.

EGG PRICES

	Producer	Wholesale
Grade A large	30	43
Grade A medium	21	34
Grade A small	14	27
Grade B medium	17	30

Carton eggs two cents more.

DEEP-SEA SHIPS IN PORT

Victoria — Shadrinsk, grain, Russia; Avenir, Japan.

Esquimalt — Argyle, repairs, Mexico.

Chemainus—Nego Ann, Japan.

Crofton—Buffalo, U.K.; Eastern Kiku, U.S.A.

Nanaimo — Oshoru Maru, Japan; Suhae, Japan.

Harmac — Archangel, U.S.

Alberni — Atlantic City, U.K.; Browtrade, Japan.

Ladysmith — Tiensho Maru, Japan.

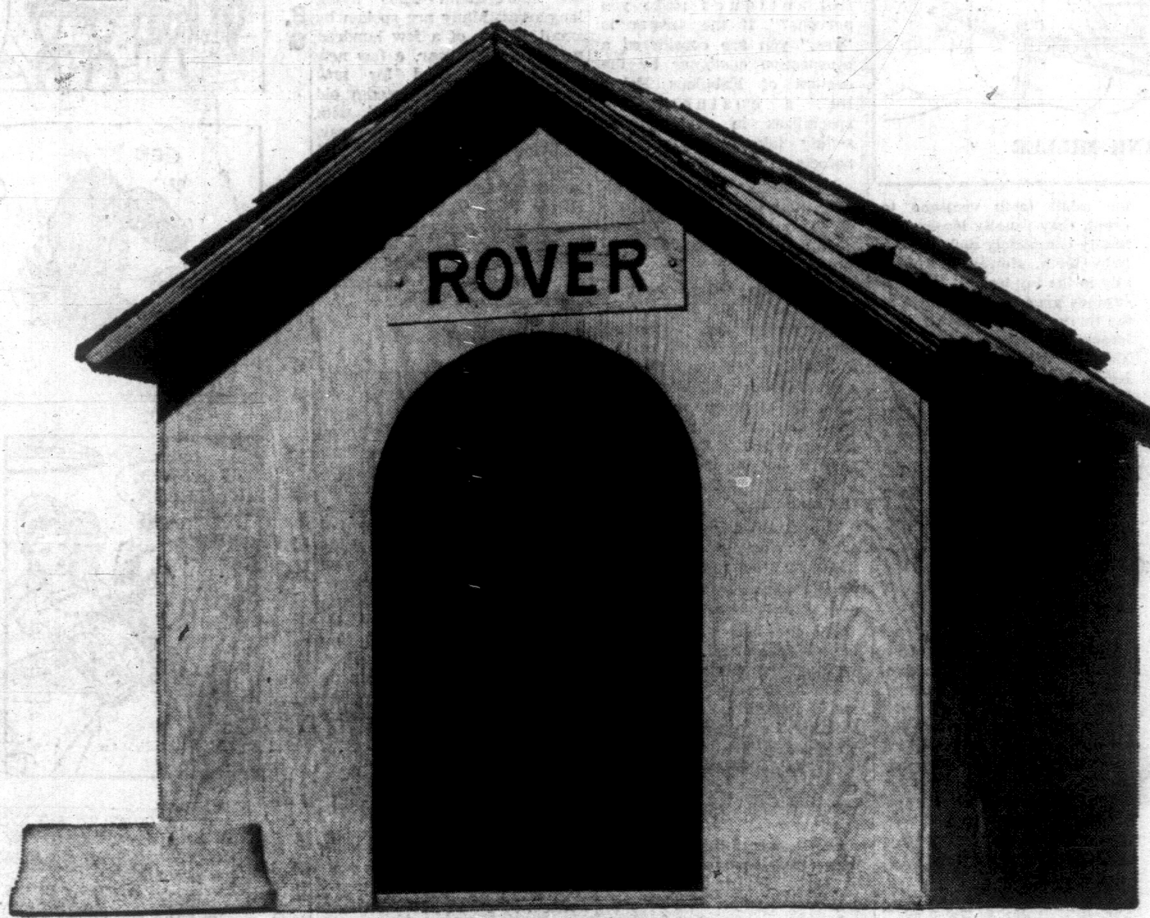

Your Bapco dealer has a paint for every purpose. At every price.

Would you see a *Bapco* dealer for a quart of color to brighten Rover's pad? Some people wouldn't dream of it. They think Bapco dealers only stock premium-priced paints.

(That's what happens when you get a name for quality.)

Actually, your Bapco dealer has a paint in every price range. For every purpose. From $4.95 a gallon to $10.95.

And they're all backed by Bapco. So, whichever one you choose, you know you're getting full value for your paint dollar.

No bones about it. Look in the Yellow Pages.

See your Bapco dealer BAPCO